

*Six*  
**S O N A T A S**

*for two*

*Violins*

*and a*

*V I O L O N C E L L O*

*Composed by*

**SIG<sup>R</sup>. RAIMONDI**

Pr. 6<sup>s</sup>

LONDON Printed by WELCKER in Gerrard Street S<sup>t</sup>. Ann's Soho.

Where may be had

Madam Sirmens Trios - - 10=6	Barthelemons Trios - - 10=6	Alleffandris Trios - - - 10=6
Kammells 1 <sup>st</sup> fett Trios - 10=6	Pugnani's D <sup>o</sup> . Op. 1 <sup>ma</sup> - - 6=0	Cirris 1 <sup>st</sup> fett Op. 4 - - - 6=0
D <sup>o</sup> . 2 <sup>d</sup> fett - - - - 10=6	D <sup>o</sup> . 2 <sup>d</sup> fett very favourite 10=6	D <sup>o</sup> . 2 <sup>d</sup> fett Op. 6 - - - 10=6
D <sup>o</sup> . 3 <sup>d</sup> fett or Ballo - - 5=0	Cramers D <sup>o</sup> . - - - - 7=6	D <sup>o</sup> . 3 <sup>d</sup> fett Op. 9 - - - 10=6

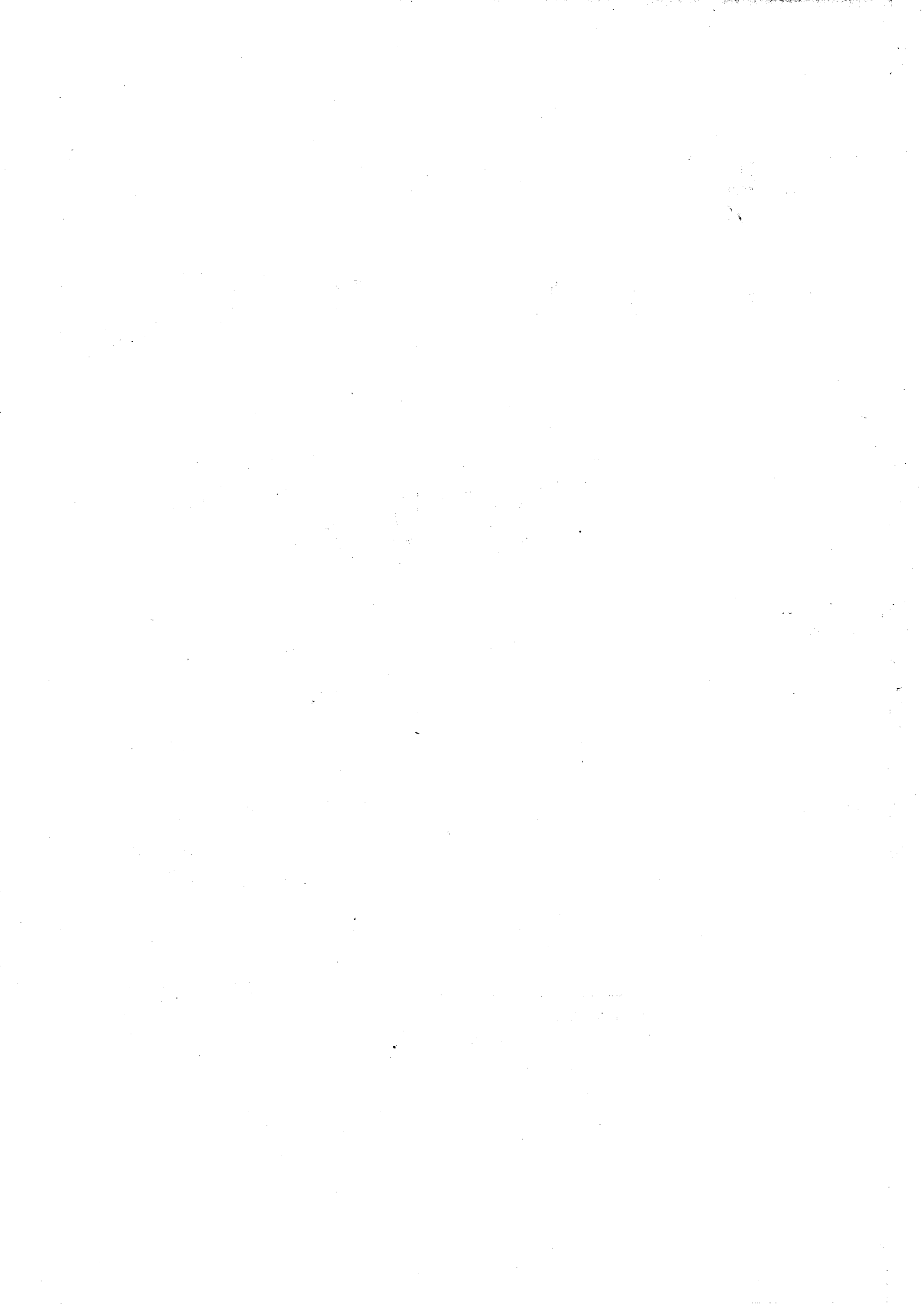

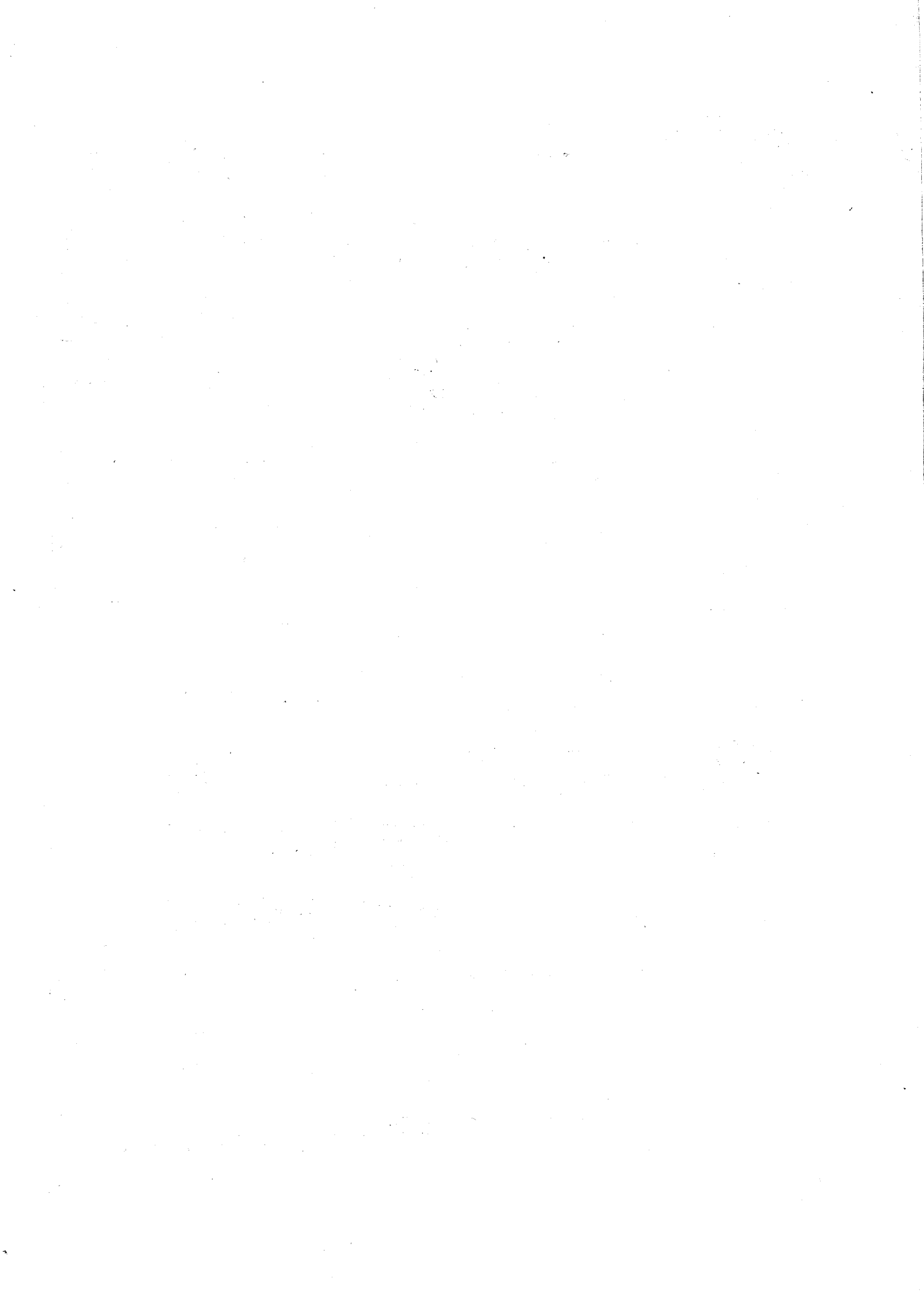

10

4

BASSO

TRIO I

*Andante Grazioso*

FP FP  
P FP F  
P  
P F  
P F P F P  
F P F P

*Menuetto*

P F P F P  
P F P F P

*Trio*

P  
FF F

*Menuetto Da Capo*

TRIO II

*Allegro*

P F F F  
F

BASSO

1

*P*

*Allegro*

*P* *F*

*P* *F* *FP* *FPF*

*P* *F* *FP* *FP*

*P* *F*

*P* *F* *F*

*P* *F*

# TRIO III

*Allegro*

BASSO

*Allegro*

# TRIO IV

*Allegretto*

## *Menuetto*

*Trio*

**TRIO V**  
*Allegretto*

*Menuetto Da Capo*

B A S S O

*Allegro*

TRIO VI

*Allegretto*

B A S S O
