

Moderato

VIOLA

QUATUOR

VIOLA

fz
p *pp* *sf* *p* *ff*
p *f*

Adagio
 Consordini *p dol* *tr.* *rf*

poc f *p*

rf *rf* *rf* *rf*

rf *p*

rf *rf* *p*

rf *rf* *rf*

poc f *f* *p*

p *rf* *p* *rf* *p* *rf* *p*

p *pp*

VIOLA

Rondo

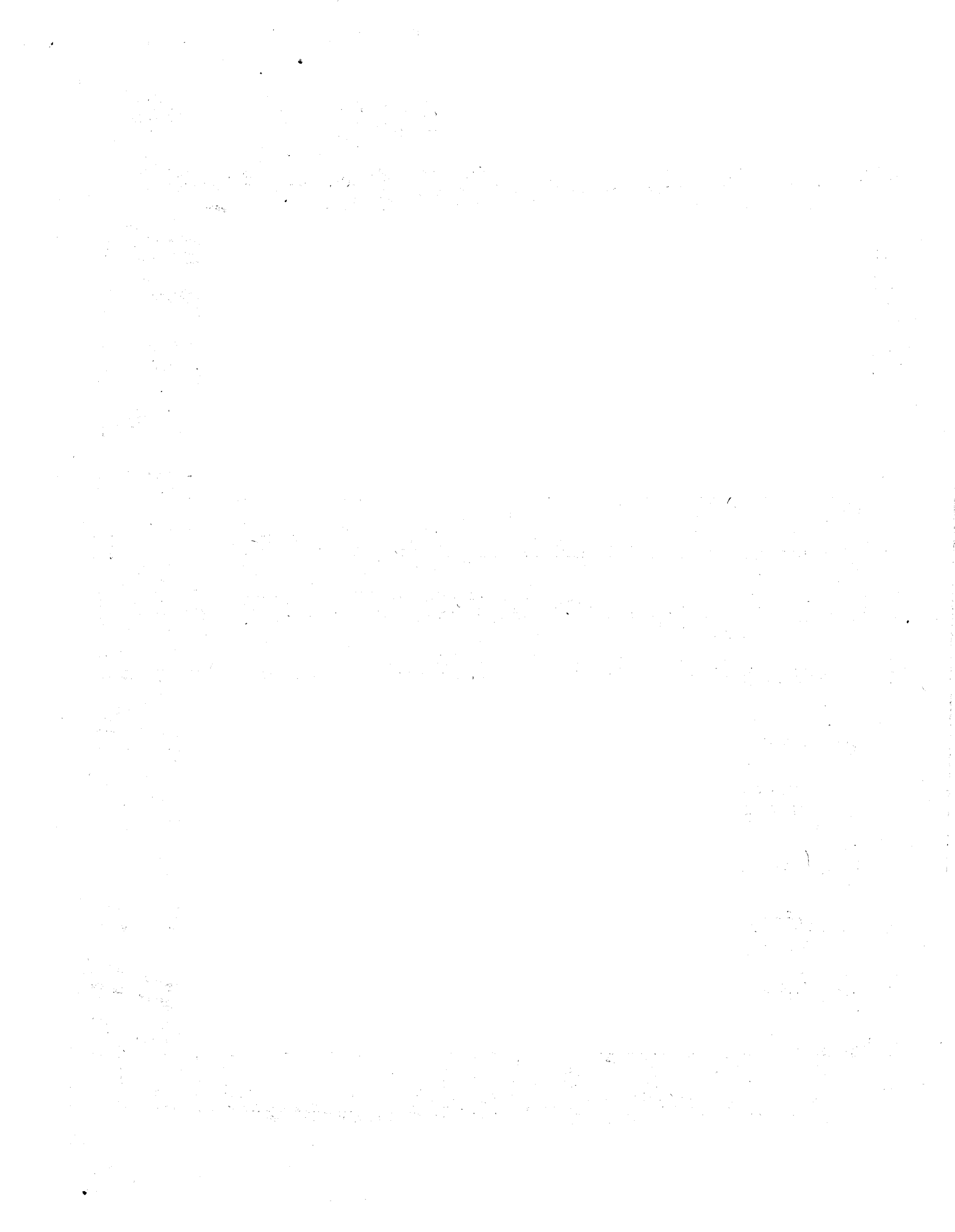

5 II
QUATUOR

All^o Vivace VIOLA

VIOLA

7

rf
pp
f
f
p
ff
p
ff
p
fp
fp
fp
ff
p
ff
pp
cres
f

Variazioni
Andante

rf
rf
1.ere Var.
rf
rf
2. Var.
un poco piu motto
3. Var.
dol
3
3
3
3
4. Var.
5. Var.
pp ad libitum

VIOLA

Rondo Presto

Afsai

QUATUOR

Adagio Espresivo VIOLA

Consordini

VIOLA

VIOLA

Tempo di Minuetto

dol
p *rf* *rf*

pp *rf* *rf* *p*

rf *p* *f* *p* *p* *Mineur*

Majeur *rf* *p*

rf *pp* *rf* *rf*

rf *rf* *rf*

p *rf* *rf* *pp* *fz*

fz *f* *fz* *f* *p*

rf *rf* *rf* *rf* *p* *rf*

pp *pf*

p *cres* *f* *p* *pp*