

337107

Cambini

QUATUOR I

All.^o con Spirito *Alto*
Dol.

Dol.

cres

P

1

Dol

m F *P* *Dol.*

F

Rondo
Allegretto *Dol.* 1

M
462
C175
Op. 24

Alto

All^o con Spirito Alto

QUATUOR II

Rondo Allegretto

Alto

All.^o affectuoso *allegro*

QUATUOR III

- Staff 7-9:** Complex rhythmic patterns with triplets and slurs, marked with *F* and *Dol.*
- Staff 10-12:** Further melodic and bass development, marked with *cres*, *F*, and *P*.
- Staff 13:** Final melodic line with triplets, marked with *mF*.

Presto

The *Presto* section begins with a treble clef and a common time signature. It features a melodic line with slurs and a dynamic marking of *Dol.*

All^o Brillante *Alto*

QUATUOR IV

*Tempo di Minuetto
Grazioso*

*2^e
Minuetto*

D.C. Minuetto

*3^e
Minuetto*

F

D.C. Minuetto

All.^o Expressivo *Alto*

QUATUOR V

- Staff 1: *P* (Piano)
- Staff 2: *mF* (mezzo-forte)
- Staff 3: *cres* (crescendo) and *F* (forte)
- Staff 4: *P* (Piano) and *cres* (crescendo)
- Staff 5: *P* (Piano)
- Staff 6: *cres* (crescendo) and *F* (forte)
- Staff 7: *P* (Piano)
- Staff 8: *P* (Piano)
- Staff 9: *F* (forte), *pp* (pianissimo), and *Dol.* (Dolce)
- Staff 10: *P* (Piano)
- Staff 11: *P* (Piano) and *cres* (crescendo)
- Staff 12: *pp* (pianissimo)

Andante
Arioso

1^{re} Var.

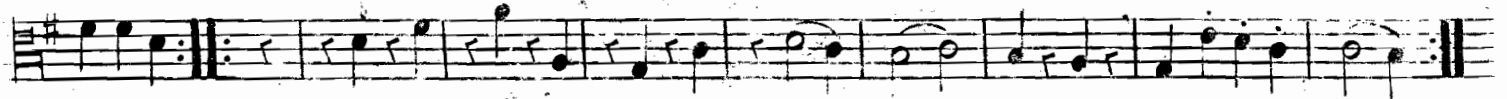

2^e Var.

3^e Var.

4^e Var.

Andante
Arioso

Allu

All.^o con Grazia Moderato

QUATUOR VI

Presto

Alto

6 6 6 6 6 6 3 3 3 3 3 3 3 3 6 6 6 6 6 6

Dol.

mF

P

Staccato

F

F

F

F

F

F

mF

F

F

cres

F