

SIX

DUETTS

CONCERTANTE,

for

TWO GERMAN FLUTES,

or
German Flute & Violin.

by

IGNACE PLEYEL.

Book 2

Price 3^{sh}/.

London.

Printed & Sold by W^m Boag, at his Music Shop
N^o. 11. Great Turnstile Lincoln's Inn Fields.

335902

FLAUTO SECONDO

DUETTO. I.

Poco Adagio.

pf
p
pp

Allegro non troppo

Rondo

pp
pp
pp
pp
pp
pp
pp

FLAUTO SECONDO

DUETTO. II. *Grazioso. Sempre piano*

Minuetto *f*

Trio.

FLAUTO SECONDO

DUETTO. III.

Romanza Andante

Allegro

FLAUTO SECONDO

DUETTO. IV. *p Dol*
Adagio

Rondo *pp*
Allegretto

DUETTO V.

Andante Grazioso.

FLAUTO SECONDO

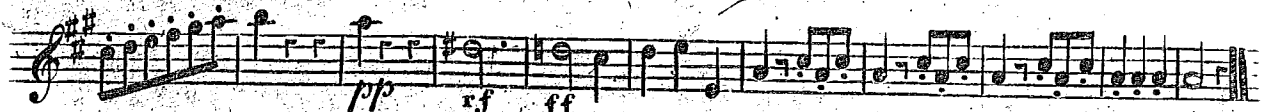

Andante

DUETTO. VI.

