

ROMANZE UND MAZURKA
für **VIOLINE**
mit Pianoforte-Begleitung
von
HANS SIRT.

OP. 52.

№ 1. ROMANZE Pr. 2 M. —

№ 2. MAZURKA Pr. 2 M. 50 Pf.

Orchesterstimmen zu № 1. Pr.

Eigenthum des Verlegers für alle Länder.

Leipzig, Ernst Eulenburg.

Königl. Württemb. Hof-Musikverleger.

Copyright 1892 by Ernst Eulenburg.

Lith. Anst. v. G. G. Röder, Leipzig.

Mazurka.

HANS SITT, Op. 52. No. 2.

Vivo.

Violine.

PIANO.

sul G.

Kompositionen von Hans Sitt

□ Für Violine mit Pianoforte □

- Op. 25. No. 1. **Kavatine** 2.—
Auch mit Orchesterbegleitung erschienen.
- — No. 2. **Barkarole** 2.—
- Op. 26. **Aus der Jugendzeit**. Zwölf Stücke, in der ersten Lage ausführbar. Heft I, II à 3.—
- Op. 28. **Konzertino Amoll** 6.—
Auch mit Orchesterbegleitung erschienen.
- Op. 29. **Erste Polonaise, Adur** 4.50
Auch mit Orchesterbegleitung erschienen.
- Op. 31. **Konzertino Emoll**, in den ersten drei Lagen spielbar 4.50
- Op. 33. No. 2. **Serenade** 1.20
- Op. 37bis. **Lose Blätter**. Zehn Stücke im Bereiche der drei ersten Lagen. Heft I, II à 3.—
- Op. 40. **Sechs Fantasiestücke**. Heft I, II à 3.—
- Op. 46. **Konzertstück Gmoll** 4.50
Auch mit Orchesterbegleitung erschienen.
- Op. 47. **Sechs Stücke** à 1.20
1. Erinnerung. 2. Intermezzo. 3. Walzer. 4. Barkarole. 5. Ballade. 6. Bolero.
- Op. 49. **Zweite Polonaise, Adur** 3.—
- Op. 50. **Capriccio** 3.—
- Op. 52. No. 1. **Romanze** 2.—
— — No. 2. **Mazurka** 2.50
- Op. 53. **Miniaturen**. Zwölf leichte Stücke. Heft I, II, III à 2.—
- Op. 57. **Aus der Jugendzeit**. Neue Folge. Zwölf leichte Stücke, in den ersten drei Lagen ausführbar. Heft I, II à 4.—
- Op. 59. **Scherzo capriccioso** 4.—
- Op. 65. **Konzertino Dmoll** 5.—
- Op. 66. **Drei Fantasien**
No. 1. Fantasie über Böhmisches Volkslieder (bis zur 3. Lage) 4.—
No. 2. Fantasie über Schottische Volkslieder (bis zur 5. Lage) 4.—
No. 3. Original-Fantasie (bis zur 7. Lage) 5.—
- Op. 79. **Jugend-Album**. Zwölf kleine leichte Stücke, in der ersten Lage ausführbar. Heft I, II à 2.—
- Op. 88. **Suite Dmoll** 8.—
I. Präludium, II. Menuett, III. Arioso, IV. Intermezzo, V. Introduction und Gavotte à 2.—
- Op. 93. **Konzertino**, in der ersten Lage ausführbar 3.—
- Op. 102. **Drei Stücke** à 1.50
1. Romanze. 2. Berceuse. 3. Studie.

Sammelwerke, herausgegeben von Hans Sitt

Preis à Band 1 M. 50 Pf.

Bériot-Album. Acht der besten Violin-Kompositionen von Ch. de Bériot.

David-Album. Ausgewählte Stücke aus Ferd. David's „Bunte Reihe“.

Sonatinen-Album. Vier leichte Sonatinen, op. 10 No. 1 bis 3 und op. 6 von M. Hauptmann.

Sitt-Album. Acht ausgewählte Stücke (in den drei ersten Lagen spielbar) von Hans Sitt.

□ Für 2 Violinen □

- Op. 42. **Sechs leichte instruktive Duette.** (I. bis III. Lage). No. 1/6 à 2.—
Volks-Ausgabe. Band I, II à 1.50

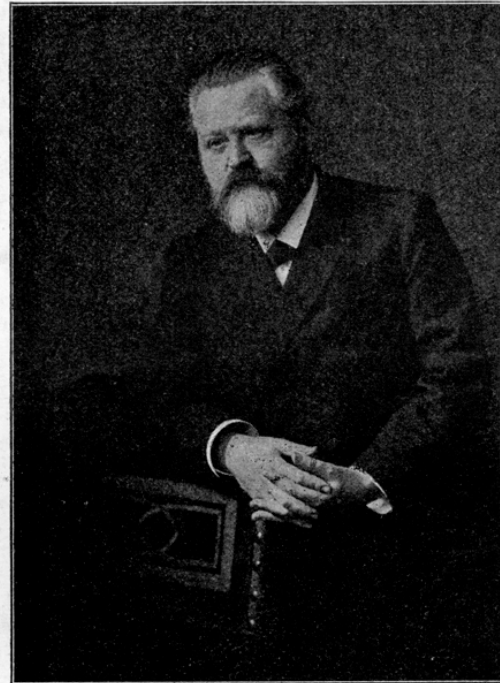

Hans Sitt

□ Für Violoncello mit Pianoforte □

- Op. 25. No. 2. **Barkarole** 2.—
- Op. 33. No. 1. **Romanze** 1.50
- — No. 2. **Serenade** 1.20
- — No. 3. **Gavotte** 1.50
- Op. 35. **Scherzo Amoll** 3.—
- Op. 38. **Konzert Dmoll** 9.—
Daraus einzeln: **Andante** } Auch mit Orchester- }
begleitung erschienen. } 1.80

□ Für Viola mit Pianoforte □

- Op. 46. **Konzertstück Gmoll** } Auch mit Orchester- } 4.50
Op. 68. **Konzert Amoll** } begleitg. erschienen. } 5.—
Op. 58. **Drei Fantasiestücke** à 2.—
Op. 102. No. 1. **Romanze** 1.50

□ Für Pianoforte zu 2 Händen □

- Op. 15. **Gavotte Emoll** (Eugen d'Albert gewidmet) 1.50
Auch für Orchester erschienen.
- Op. 33. No. 2. **Serenade** 1.—
- Op. 37. **Lose Blätter**. 10 Stücke 3.—

□ Für eine Singstimme mit Pianoforte □

- Op. 18. **Zwei Lieder.** Für hohe und tiefe Stimme à 1.50
No. 1. Hab' ichs geträumt. No. 2. Hüttelein.
- Op. 36. **Fünf Lieder.** Für hohe und tiefe Stimme à 2.40
No. 1. Ich bin allein. No. 2. Viel Vögel sind geflogen. No. 3. Es hat als Kind mich stets gefreut. No. 4. Von roten, roten Röselein. No. 5. Und wieder blüht der Lindenbaum.