The original

ŠEVČÍK

VIOLIN STUDIES

STUDIES PREPARATORY TO THE SHAKE & DEVELOPMENT IN DOUBLE-STOPPING

TRILLER-VORSTUDIEN

EXERCICES POUR PRÉPARER ET DÉVELOPPER LE TRILLE

Op. 7 Part 2

BOSWORTH

Triller-Uebungen

in der 2. 3. 4. 5. 6. Lage.

ESERCIZI SUL TRILLO

nella 2ª 3ª 4ª 5ª e 6ª posizione.

Traduzione italiana di M. PÉLISSIER

Exercices de trille

dans la 2e, 3e, 4e, 5e et 6e position.

Trilková cvičení v 2.3.4.5.a 6. poloze.

Trill exercises

in the 2. 3. 4. 5 and 6 positions.

Упражненія въ трели во 2ой, 3ей, 4ой, 5ой и 6ой позиціяхъ.

1.

2. Lage.
2ª posizione.

2. Position.
2. poloha.

2ая позиція.

Edited by H. Brett.

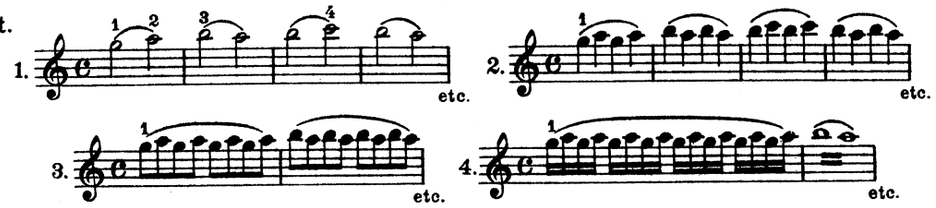

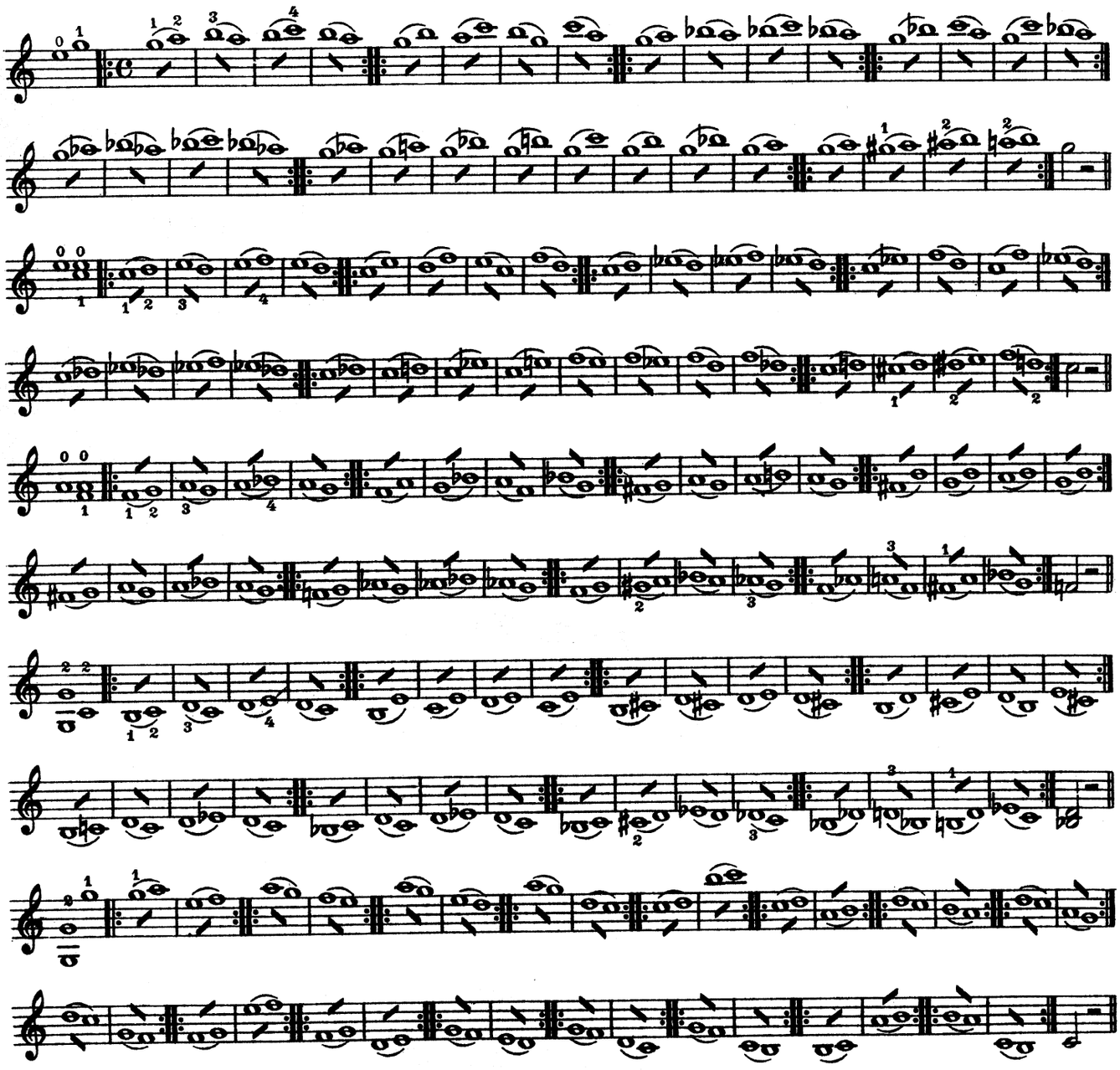

Copyright 1901 by Bosworth & Co

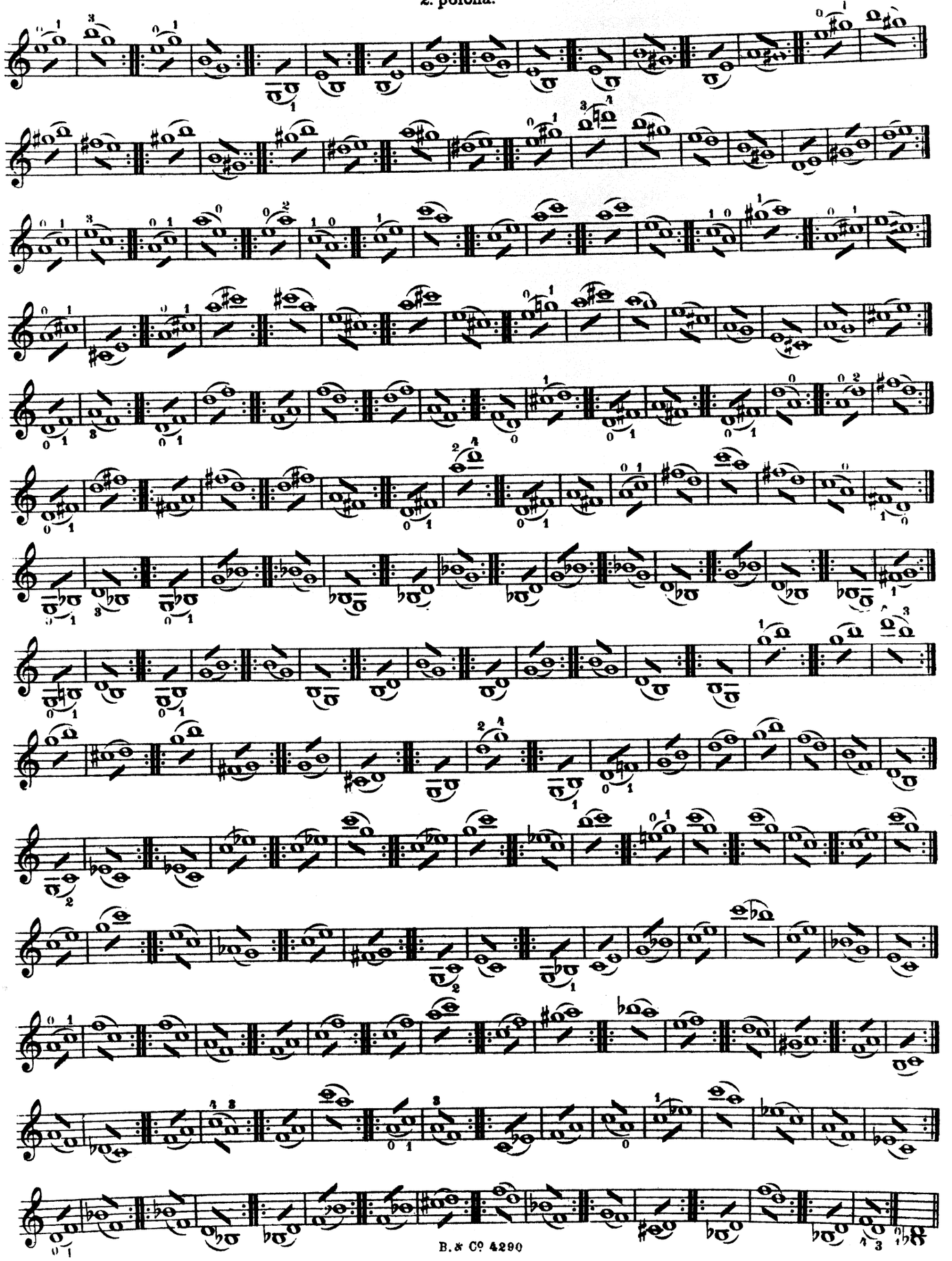

2.

2ª posizione. | 2. Position. 2. poloha. | 2ая позиція.

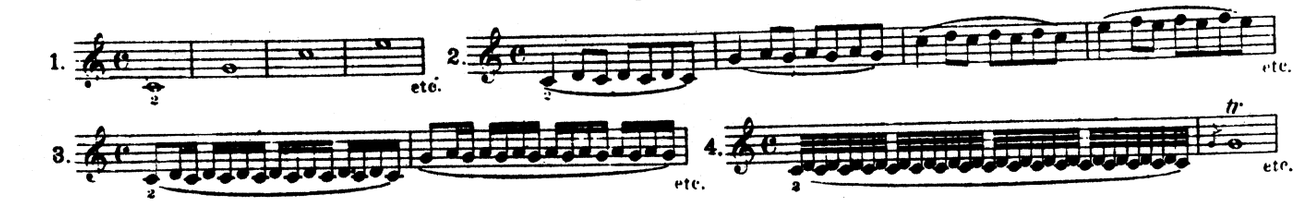

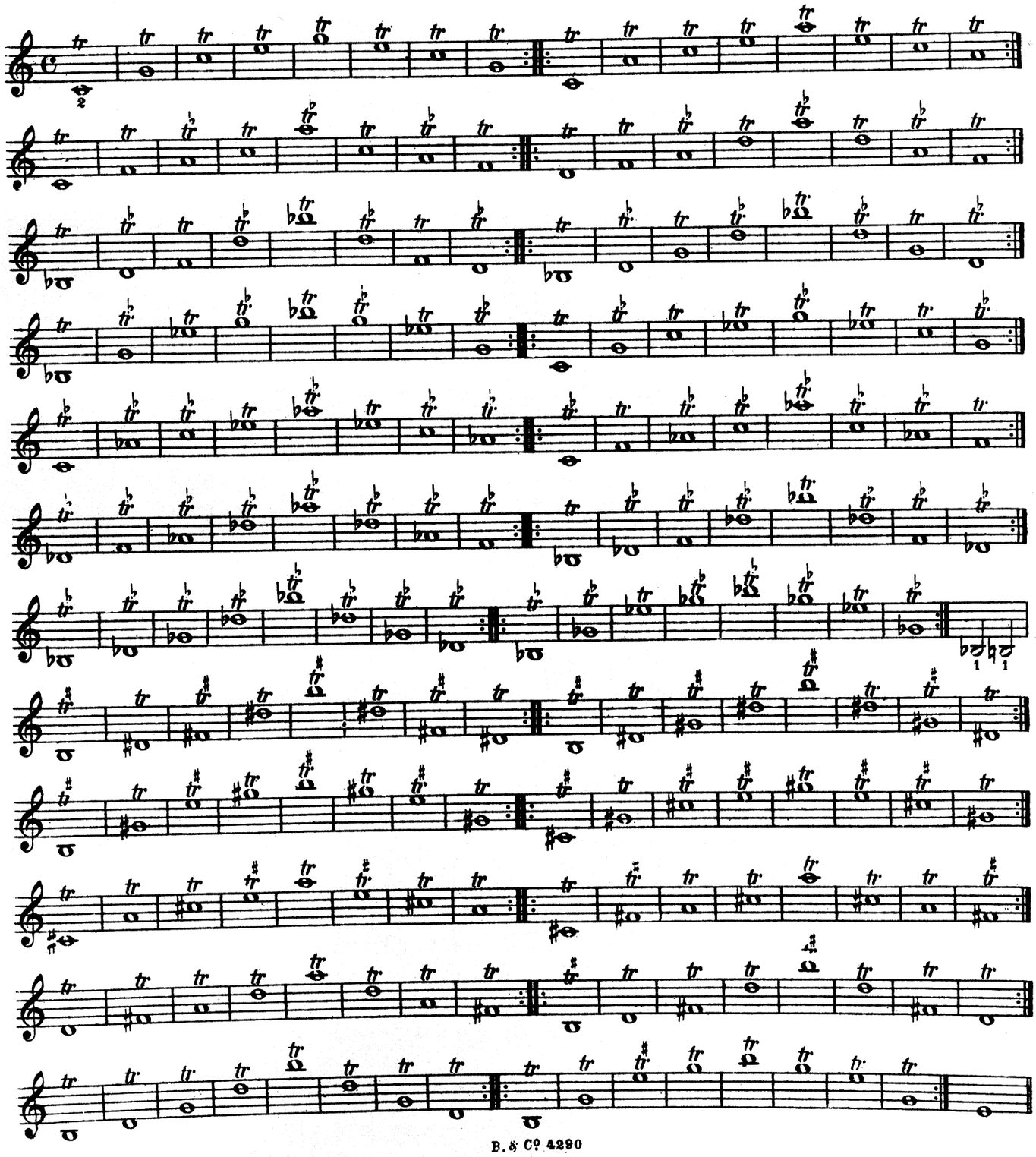

3.

3ª posizione. | 3. Position. | 3-тя позиція.

8. poloha.

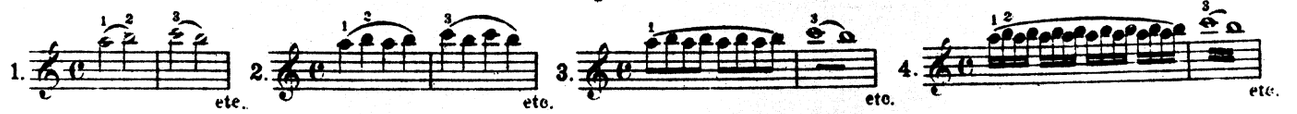

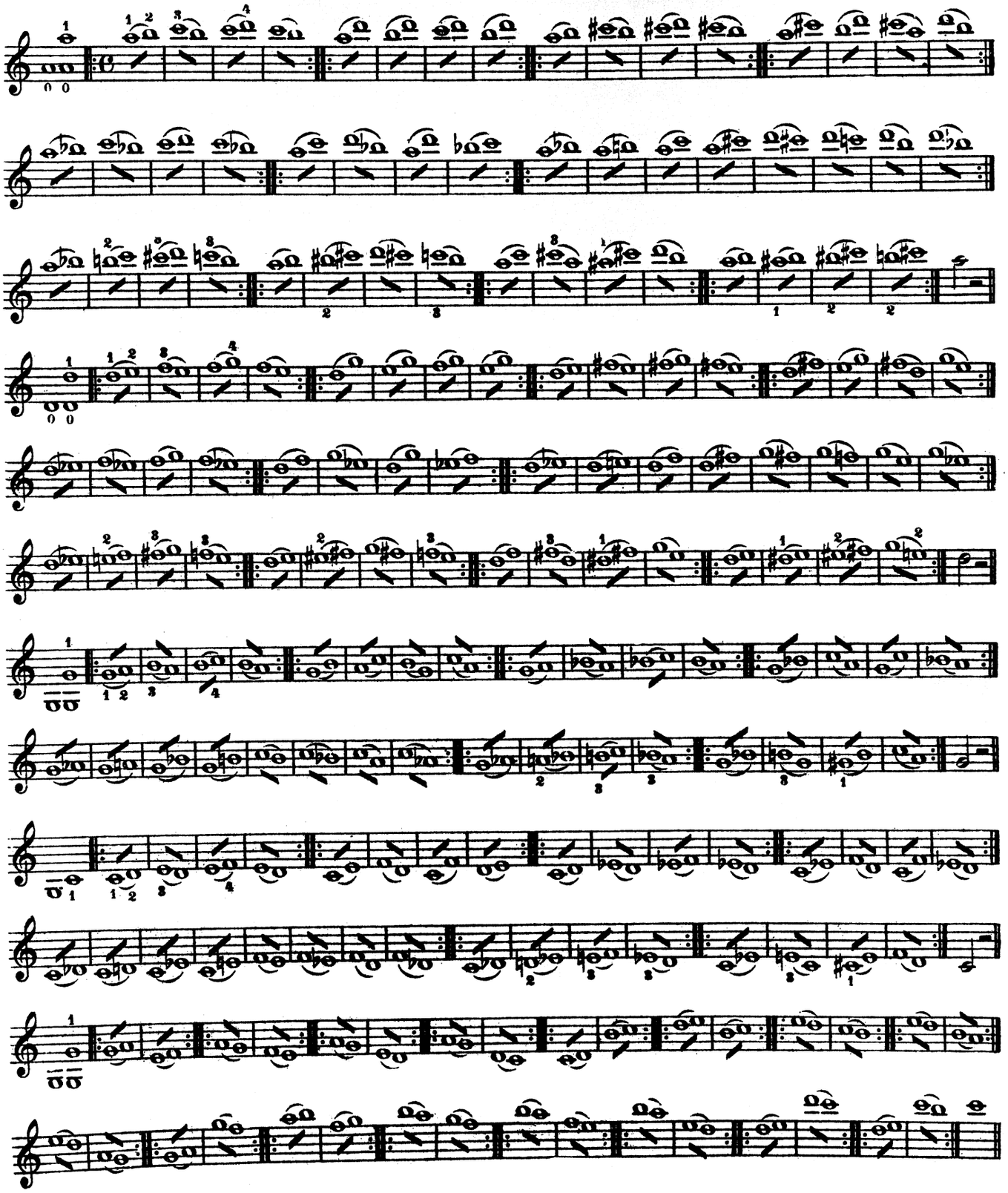

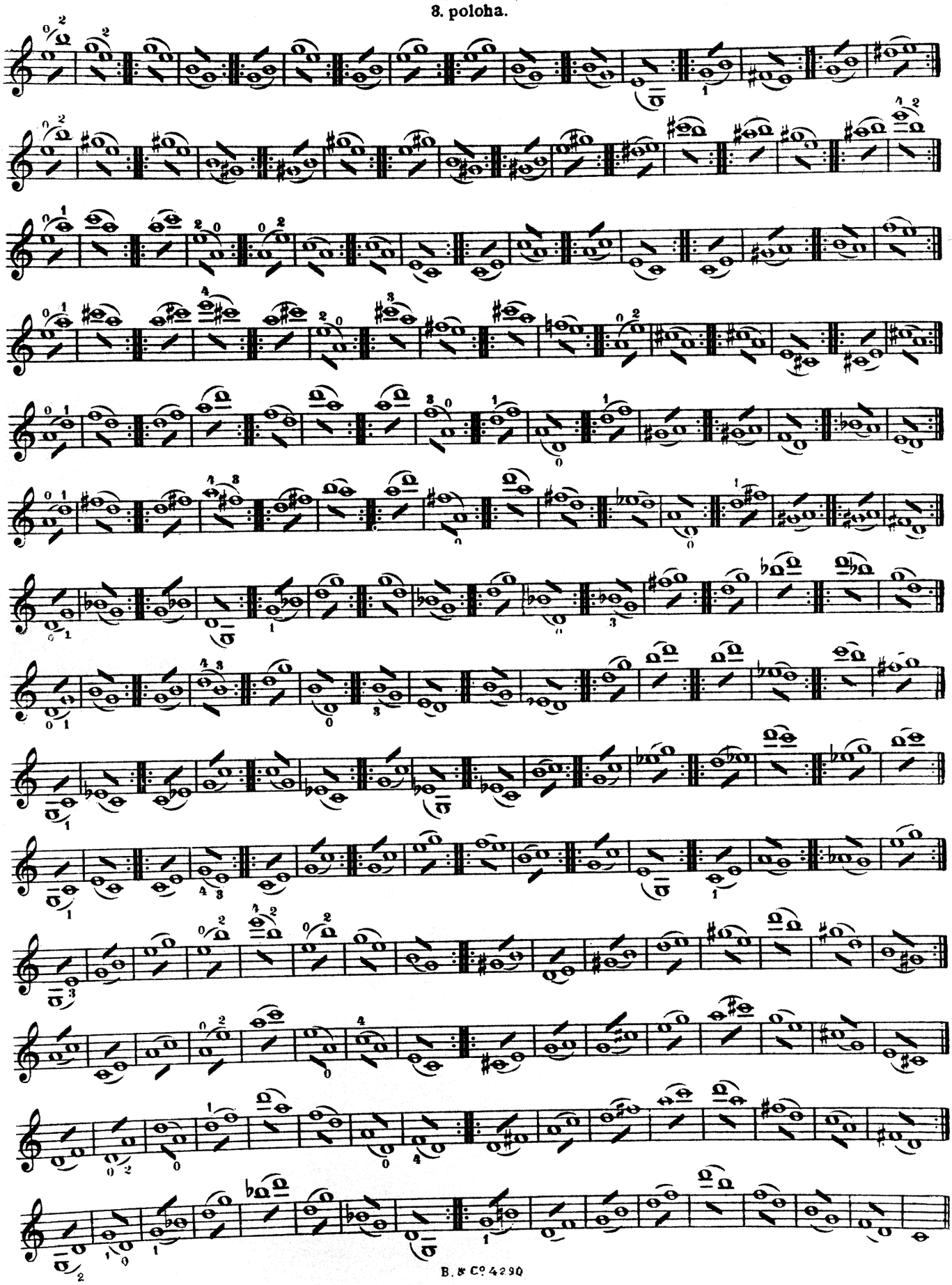

4.

3ª posizione. **3. Position.** 3ья позиція.

8. poloha.

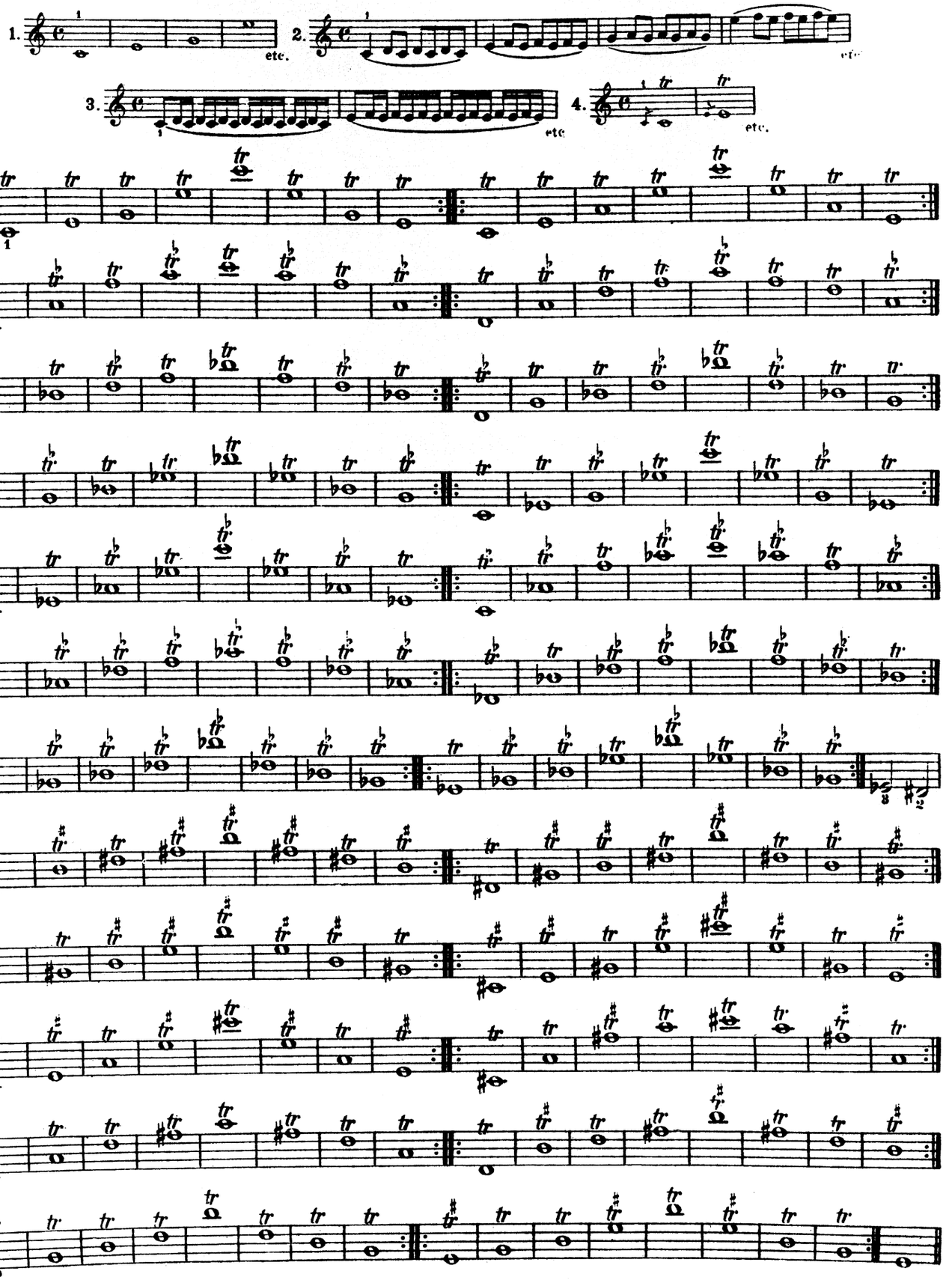

5.

4e posizione. | 4. Position. | 4es позиція.

4. poloha.

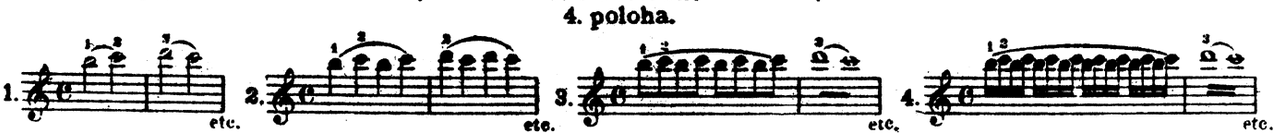

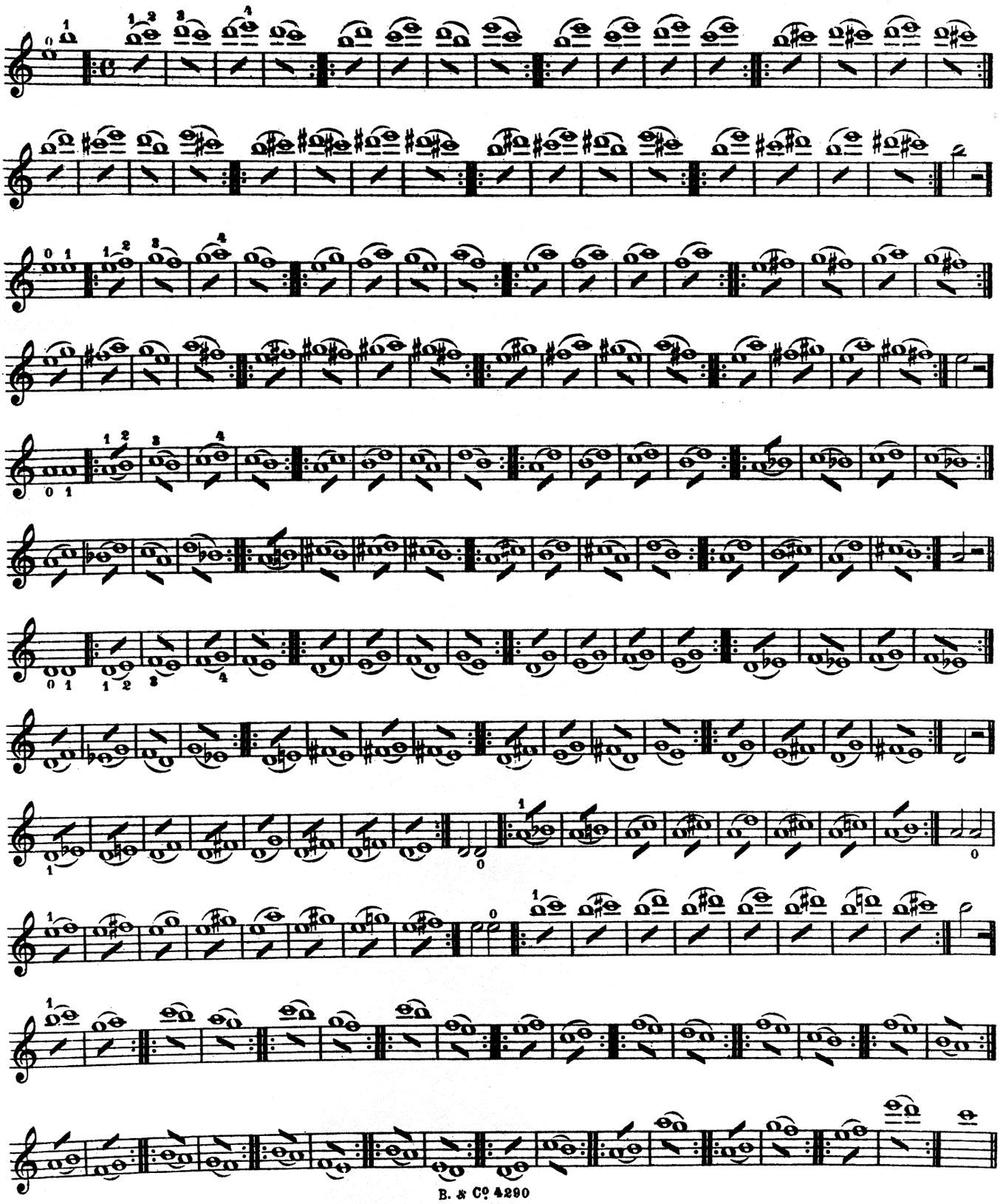

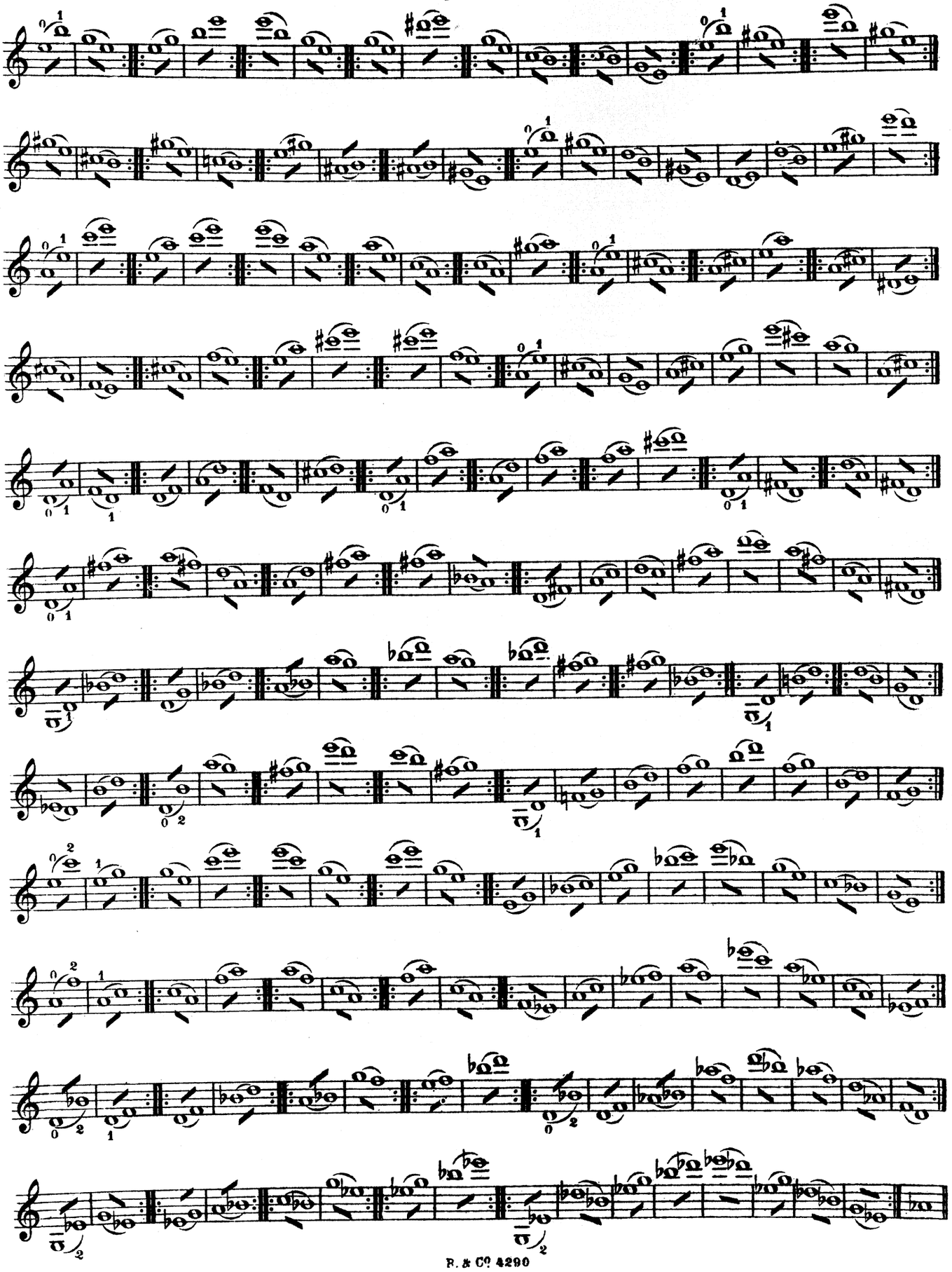

6.

1ª *posizione.* | 4. Position. 4. poloha. | 4ая позиція.

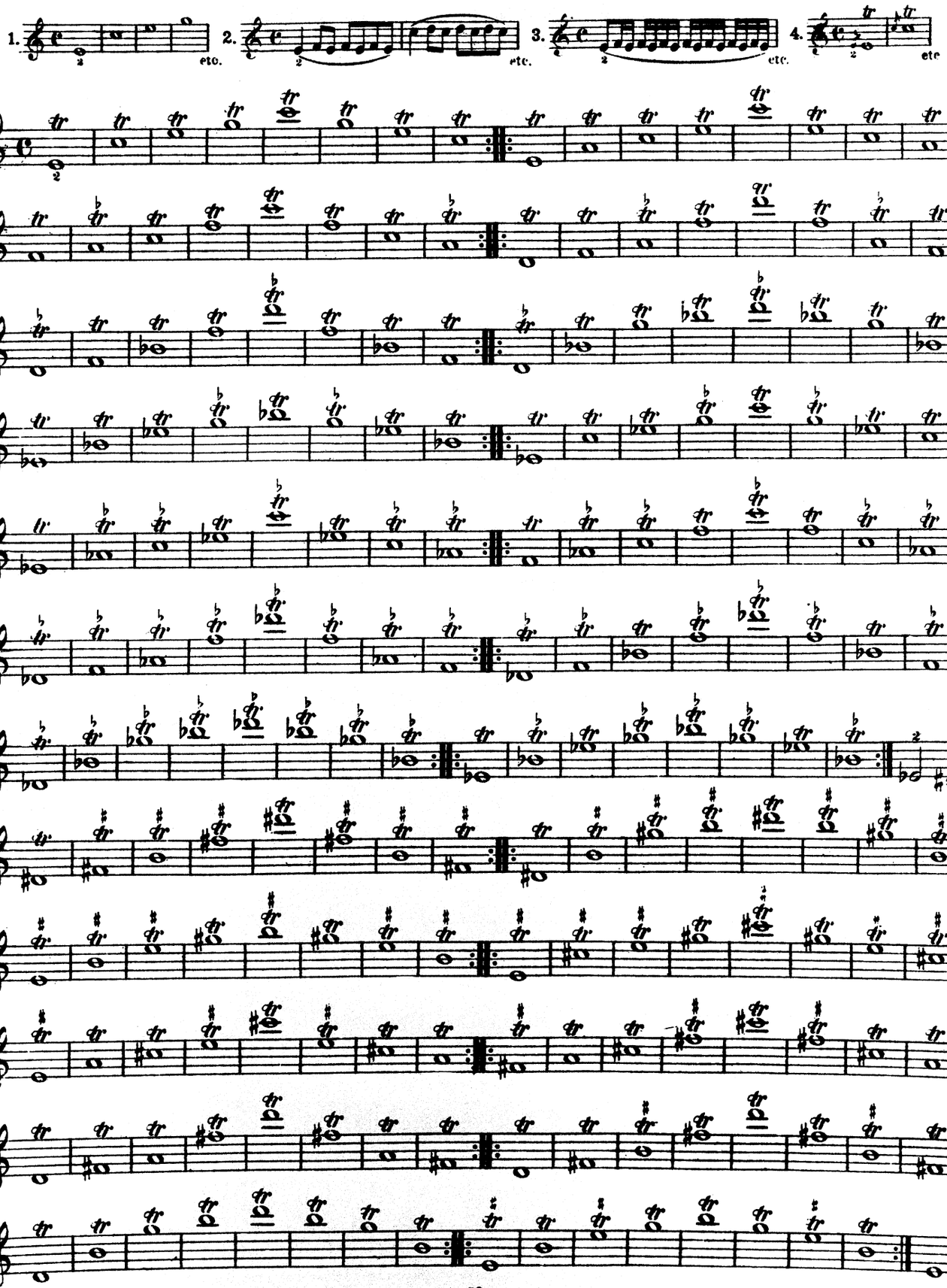

7.

5ª posizione. 5. Position. 5. poloha. 5-ая позиція.

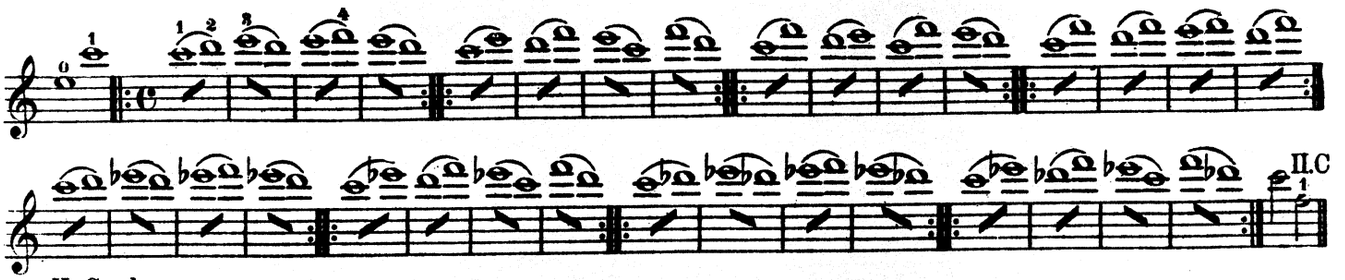

II. Corda.

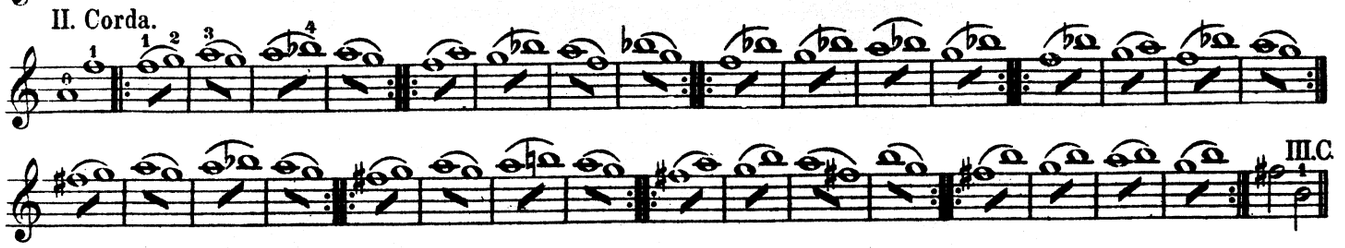

III. Corda.

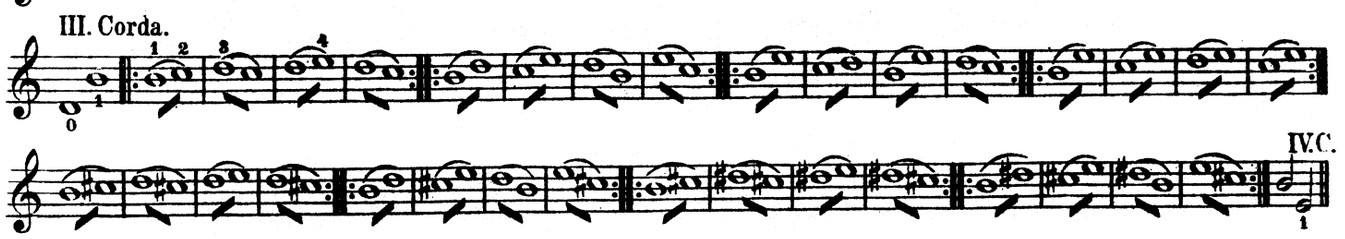

IV. Corda.

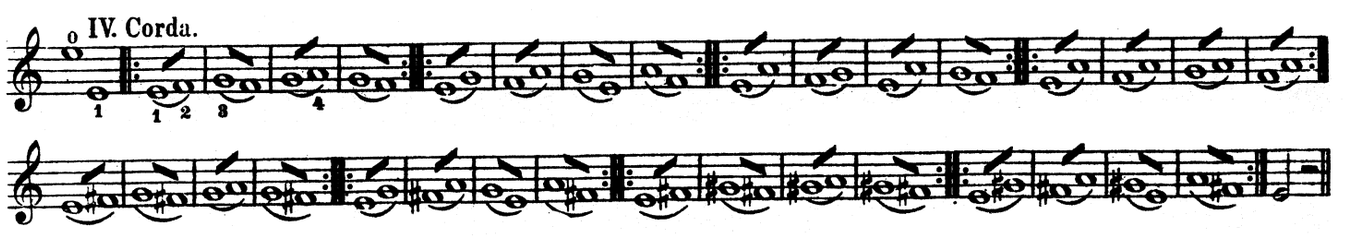

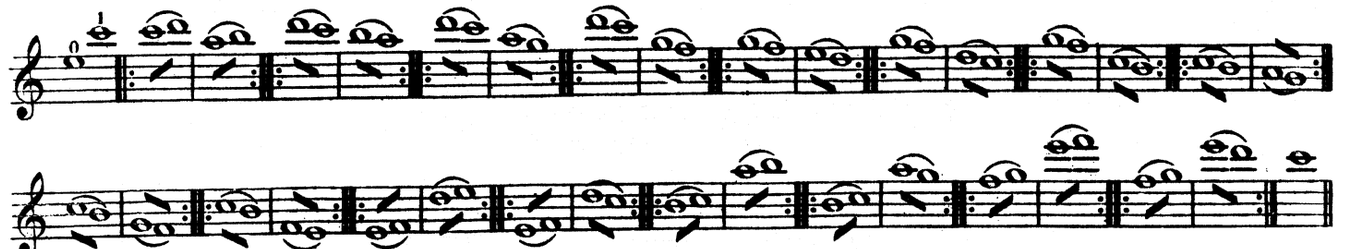

8.

IV. Corda. *5ª posizione.* 5. Position. 5. poloha. 5-ая позиція.

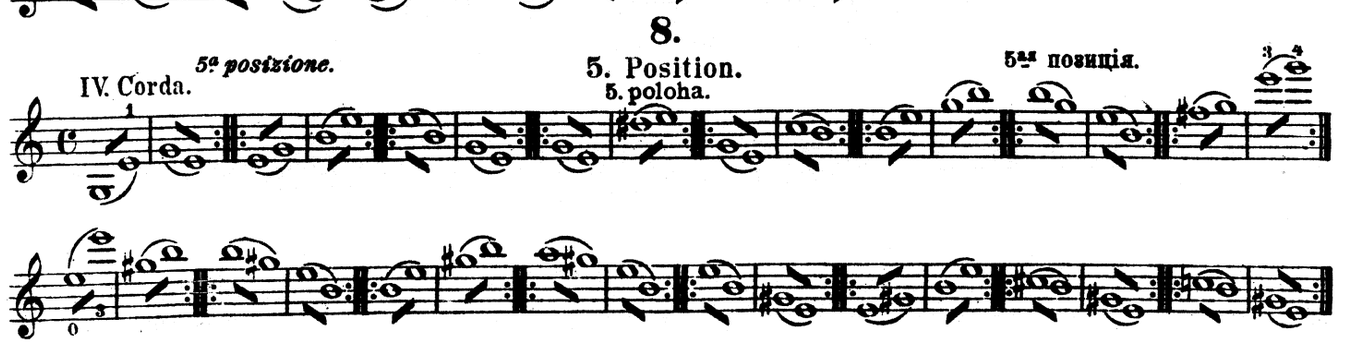

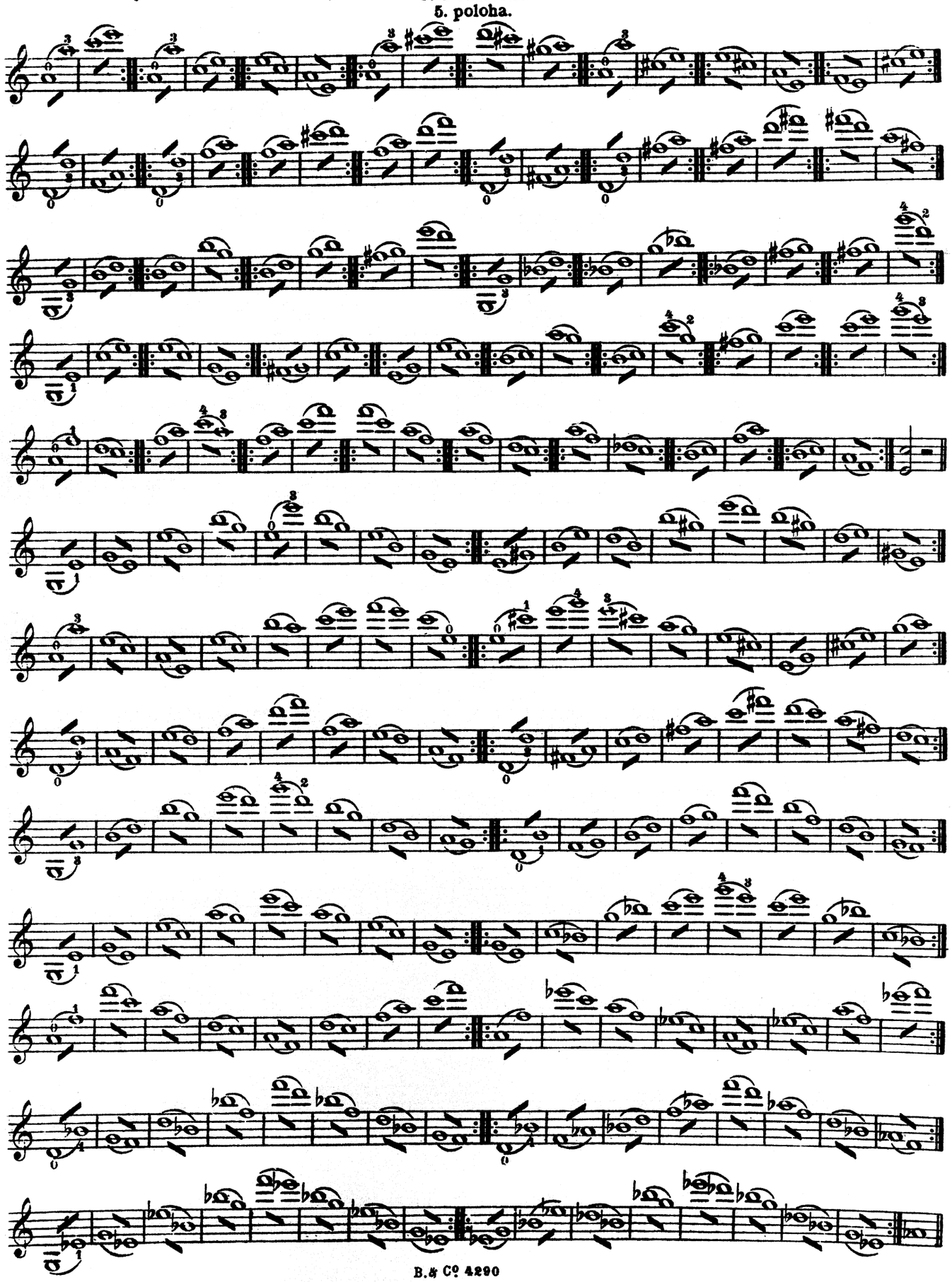

9.

5ª posizione. | 5. Position. 5. poloha. | 5-ая позиція.

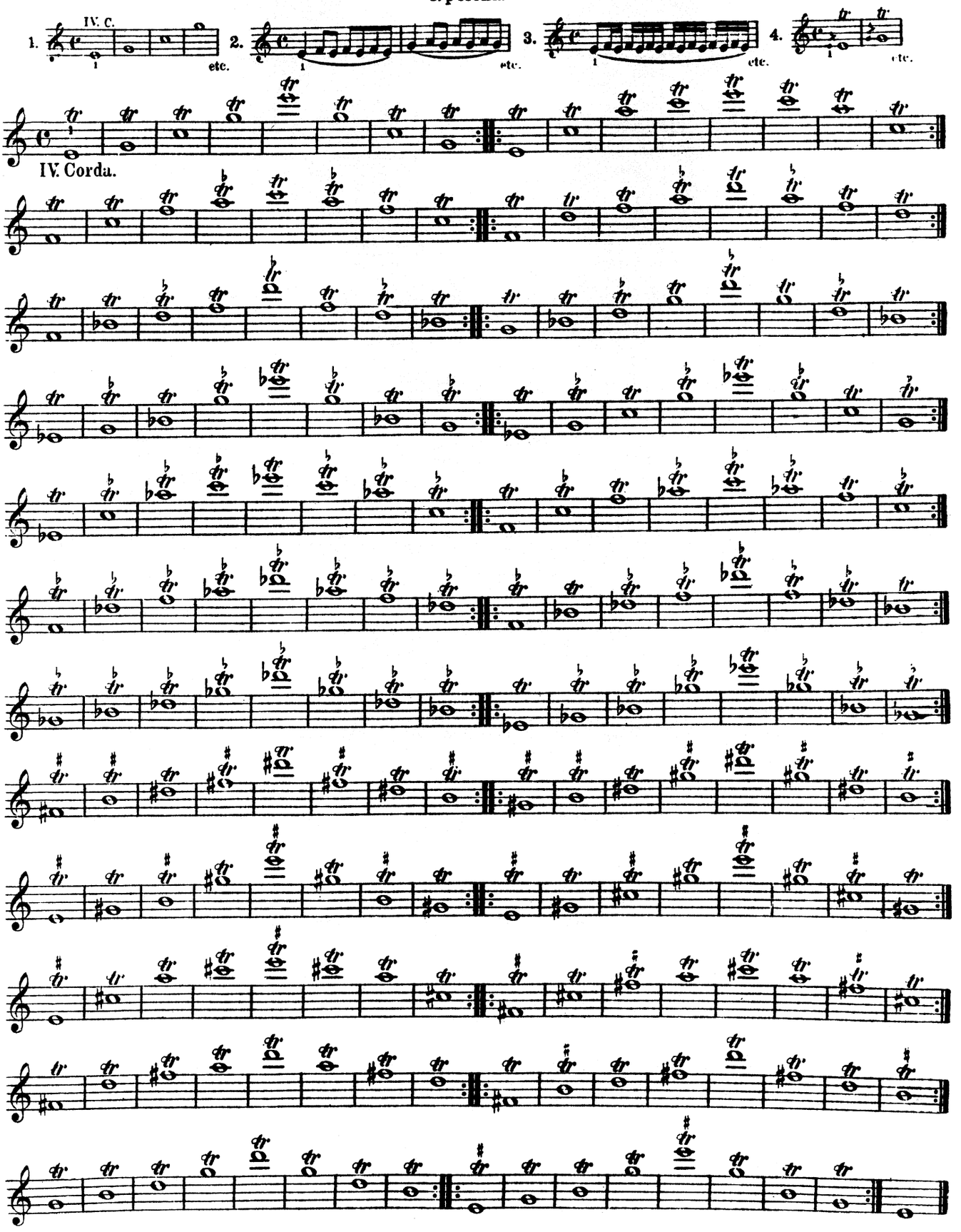

10.

2ª posizione. | 2. Position. | 2ая позиція.

2. poloha.

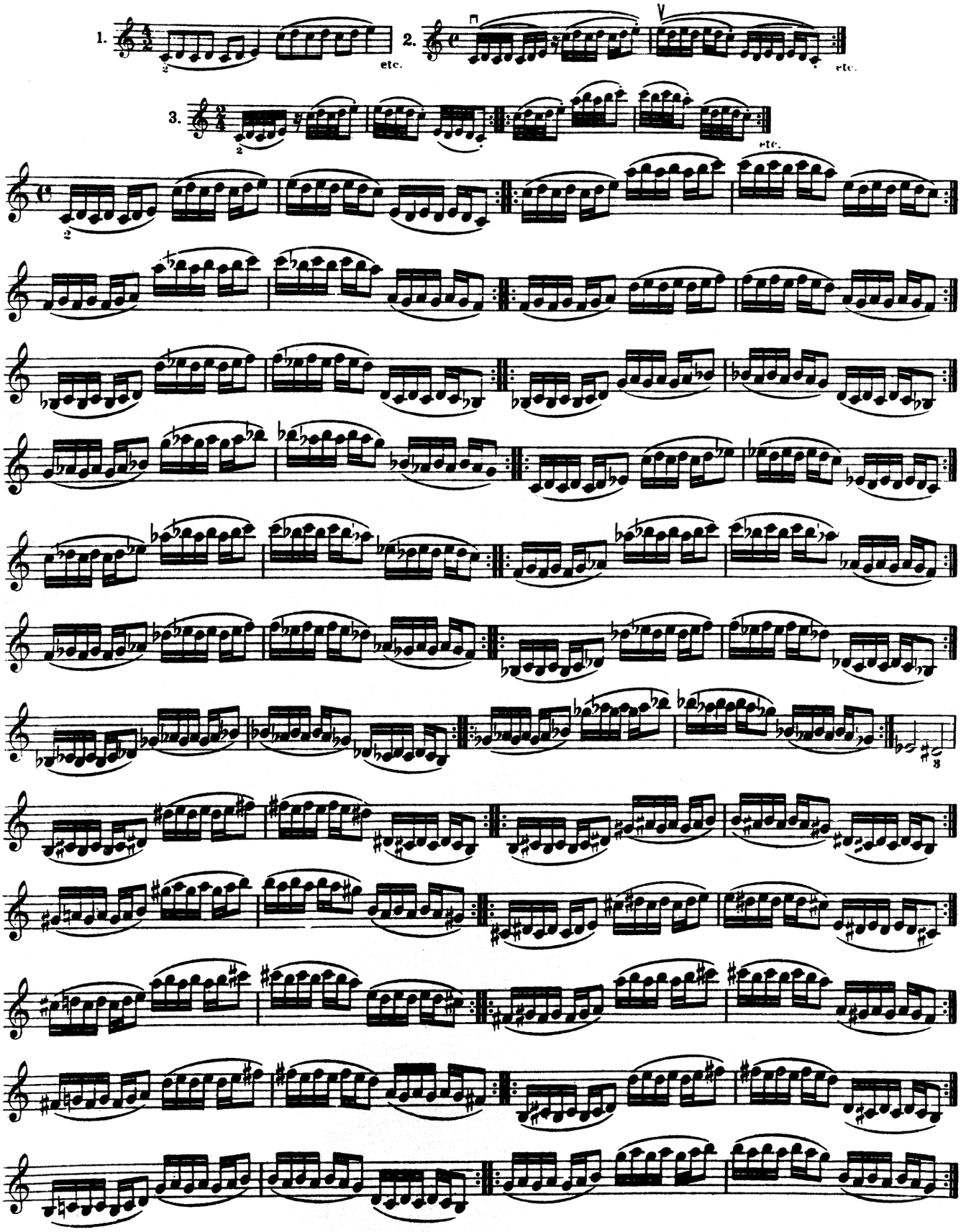

11.

2. posizione. | 2. Position. 2. poloha. | 2ая позиція.

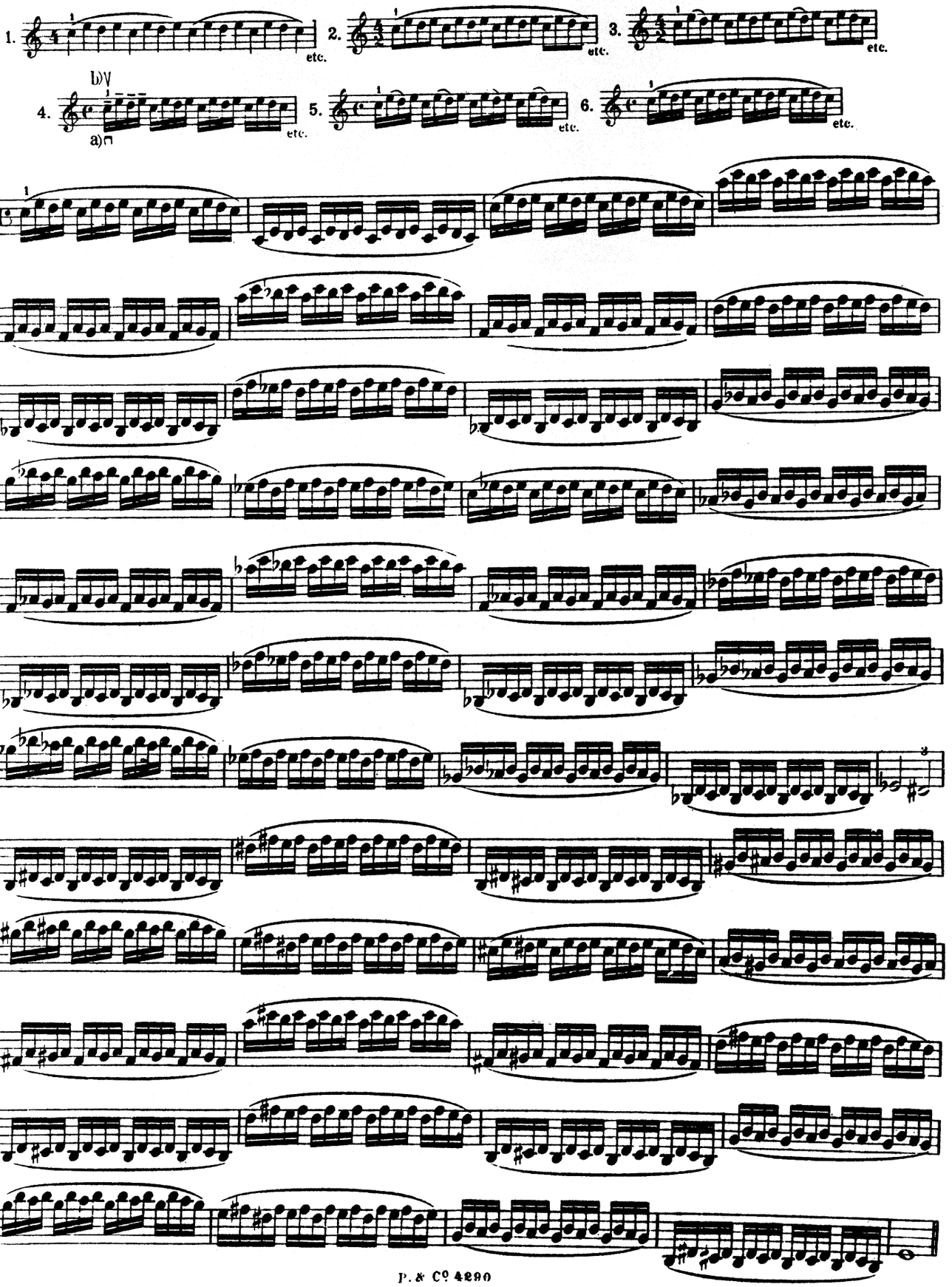

12.

3ª posizione. | 3. Position. 8. poloha. | 3ья позиція.

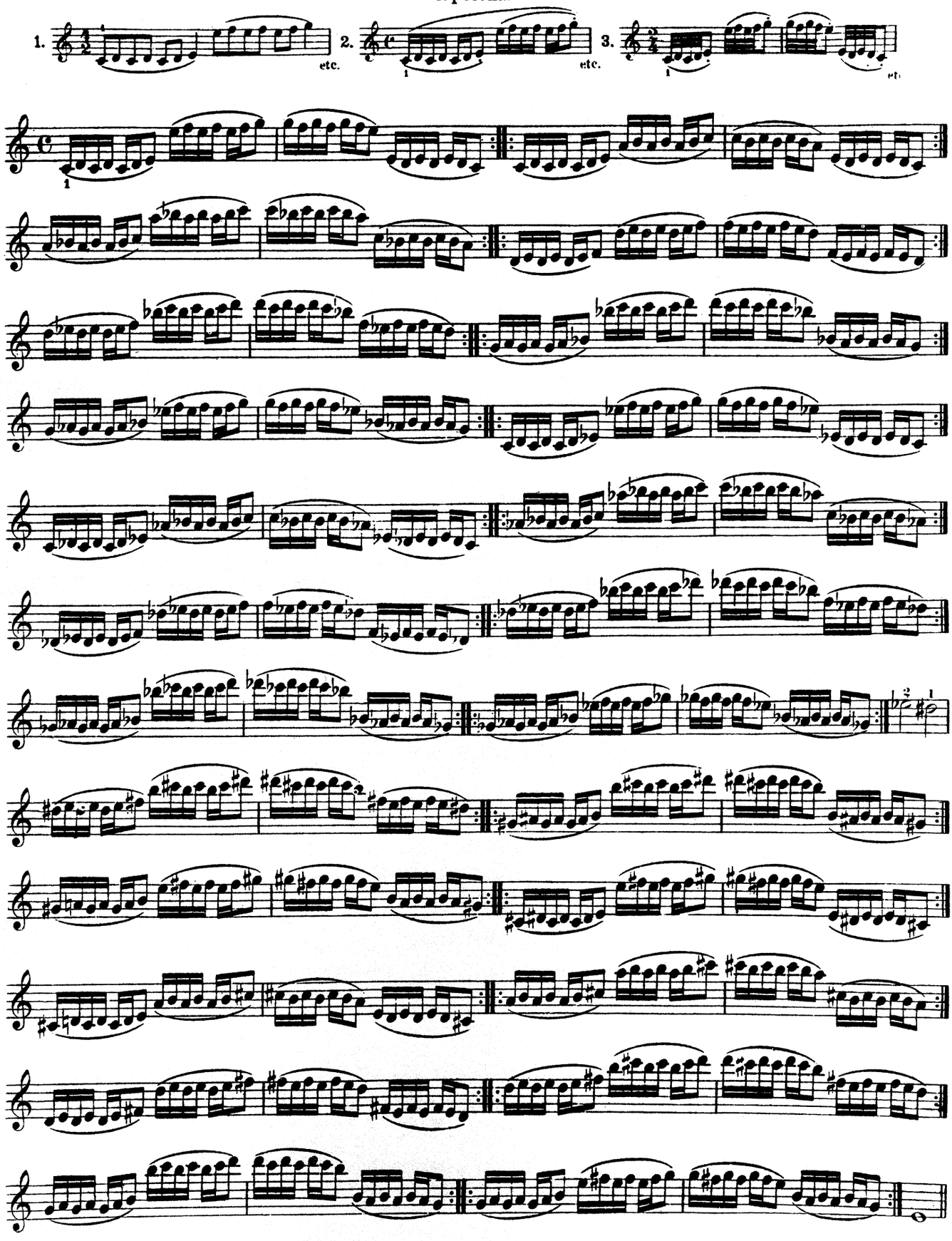

13.

3e posizione. | 3. Position. 8. poloha. | 3тя позиція.

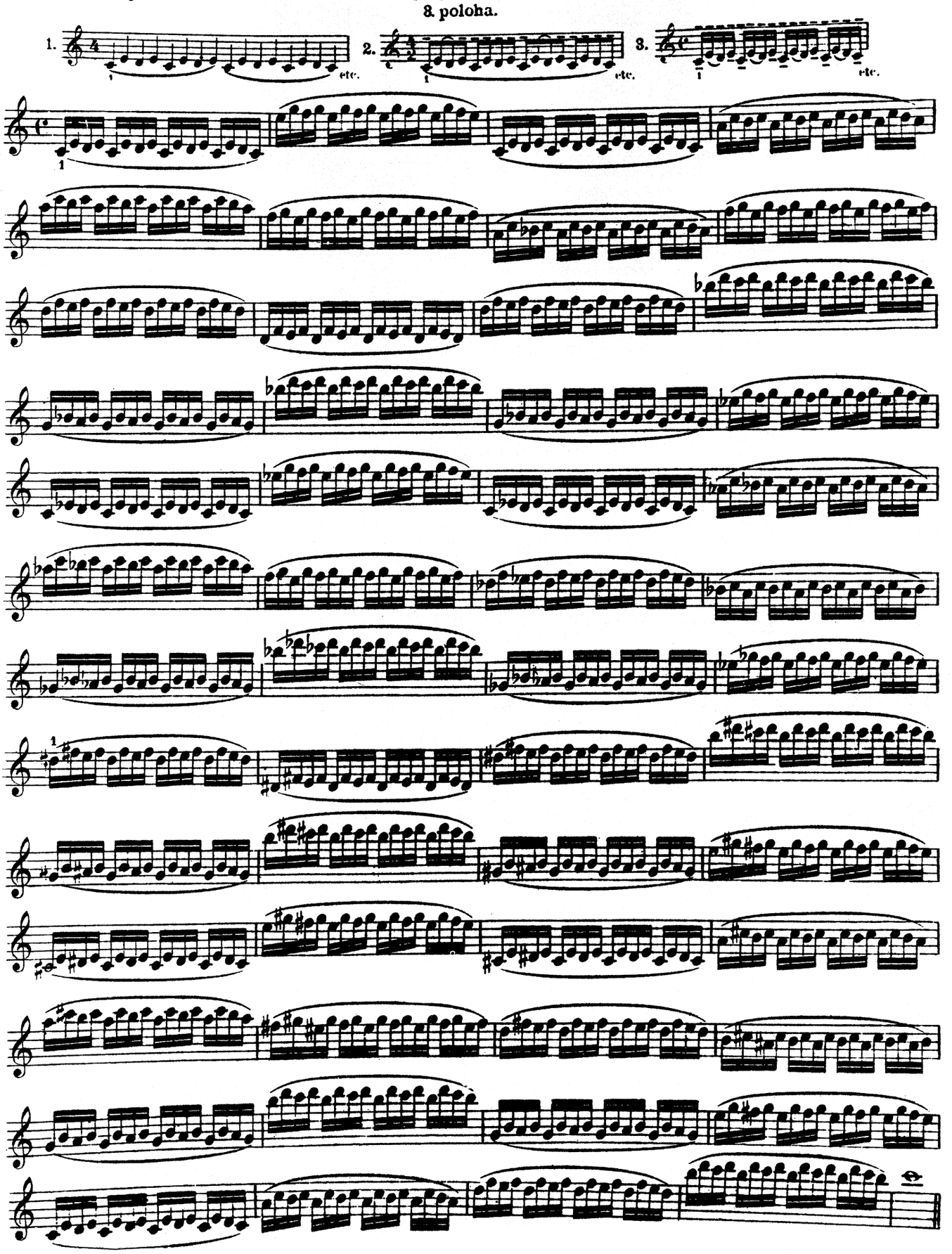

14.

4ª *posizione.*

4. Position.

4. poloha.

4ая позиція.

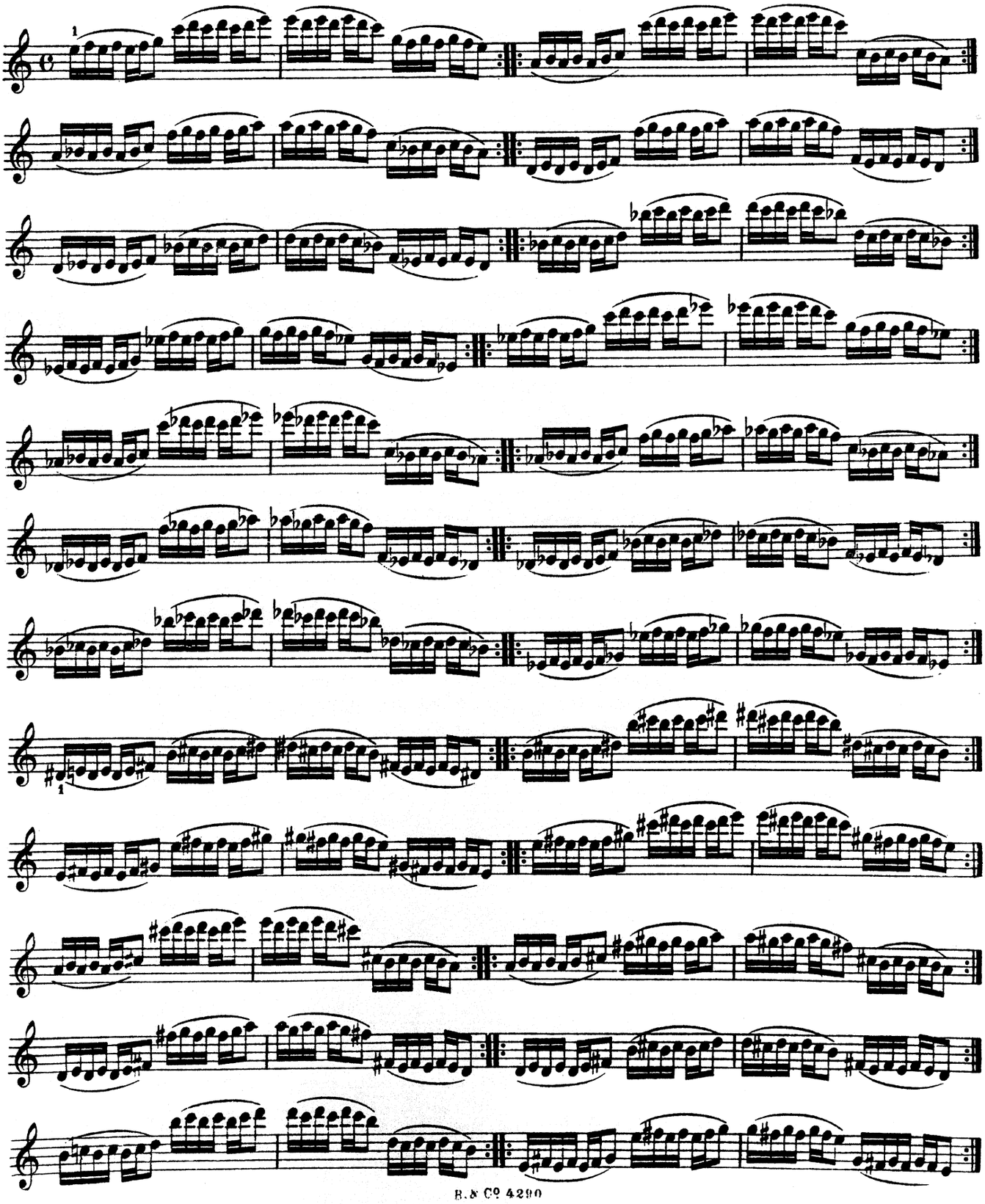

15.

4ª posizione. | 4. Position. | 4-ая позиція.

4. poloha.

1. 2. 3.

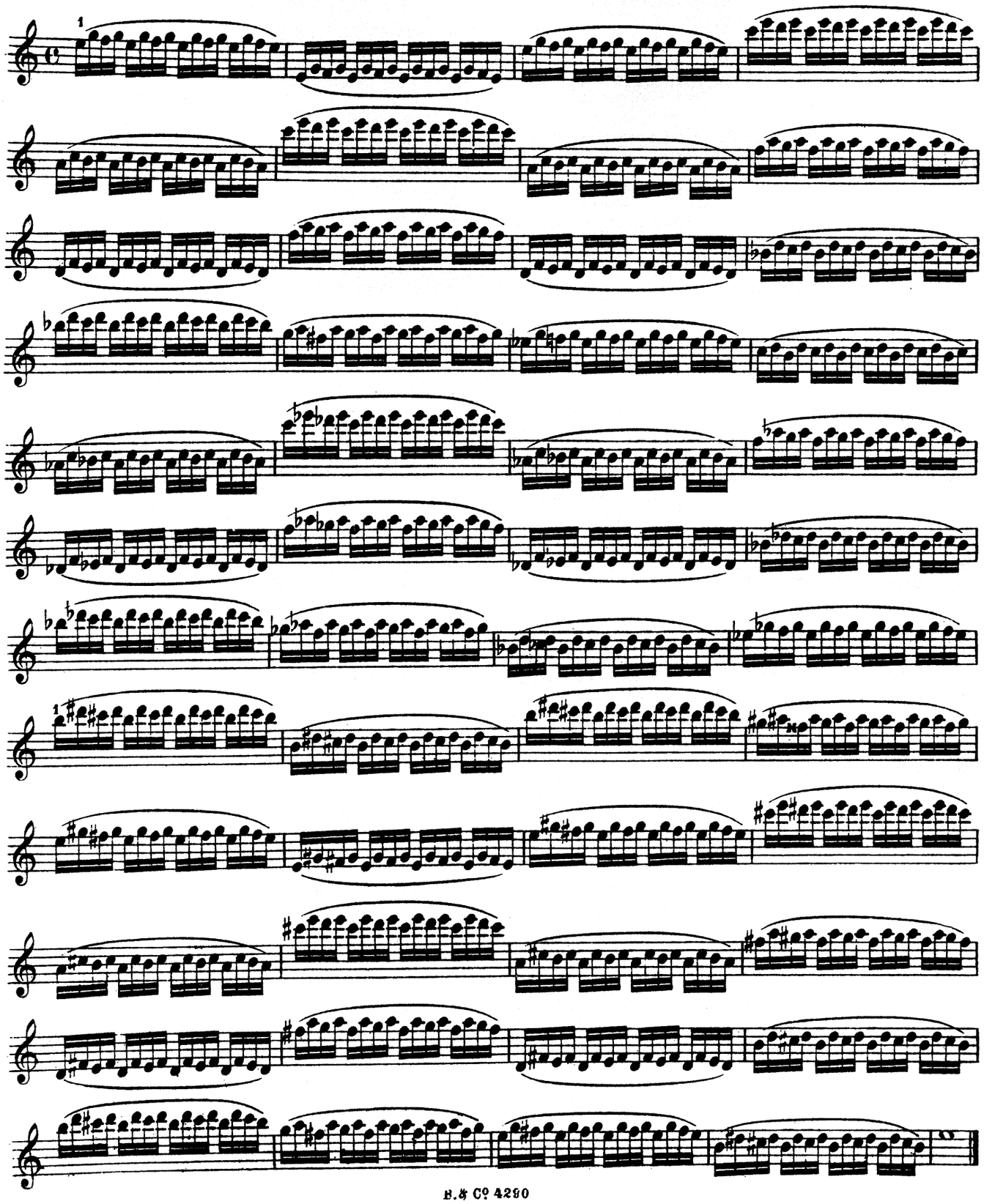

16.

5. Position.

5.poloha.

5ª posizione.

5ая позиція.

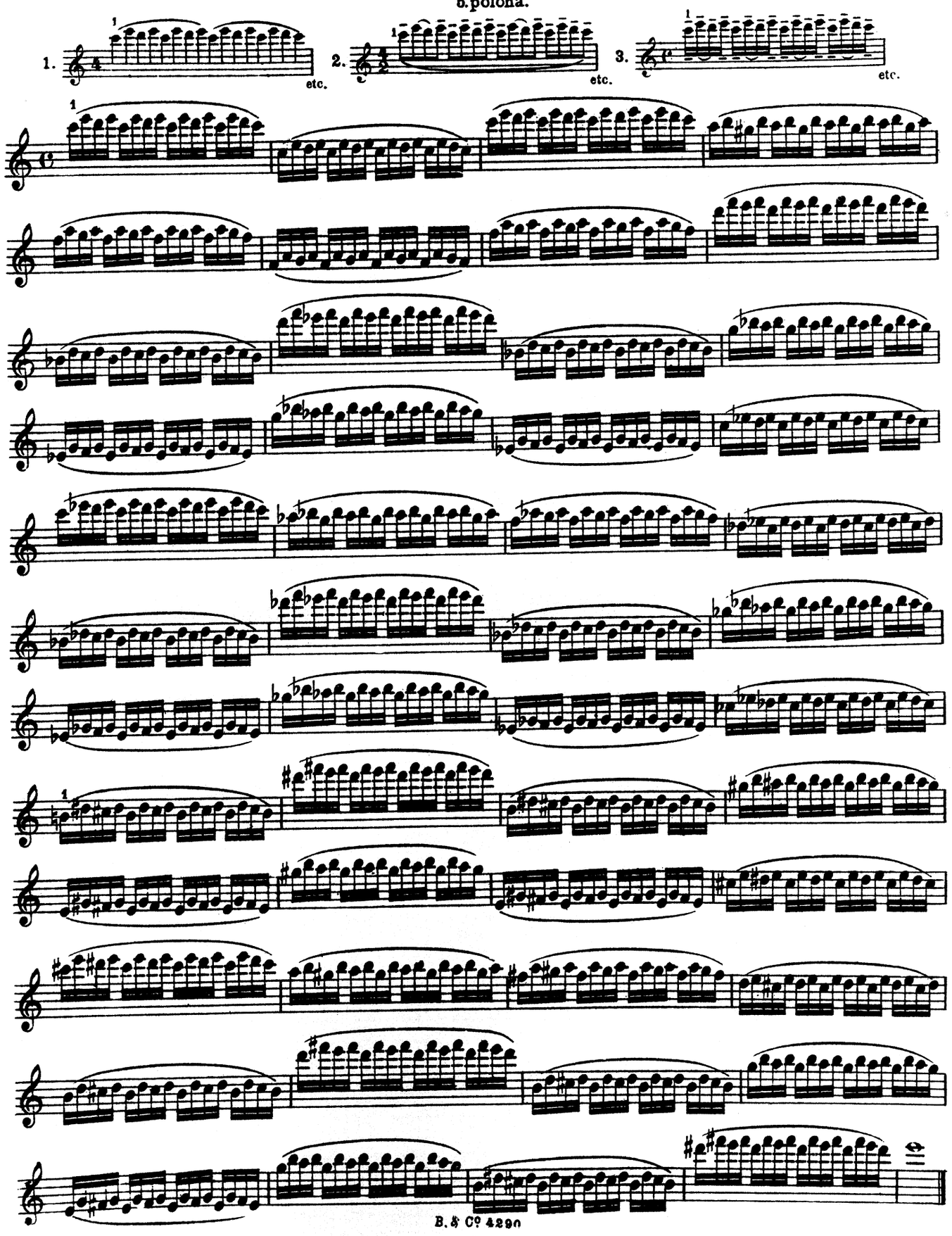

17.

6ª posizione. | 6. Position. 6. poloha. | 6-ая позиція.

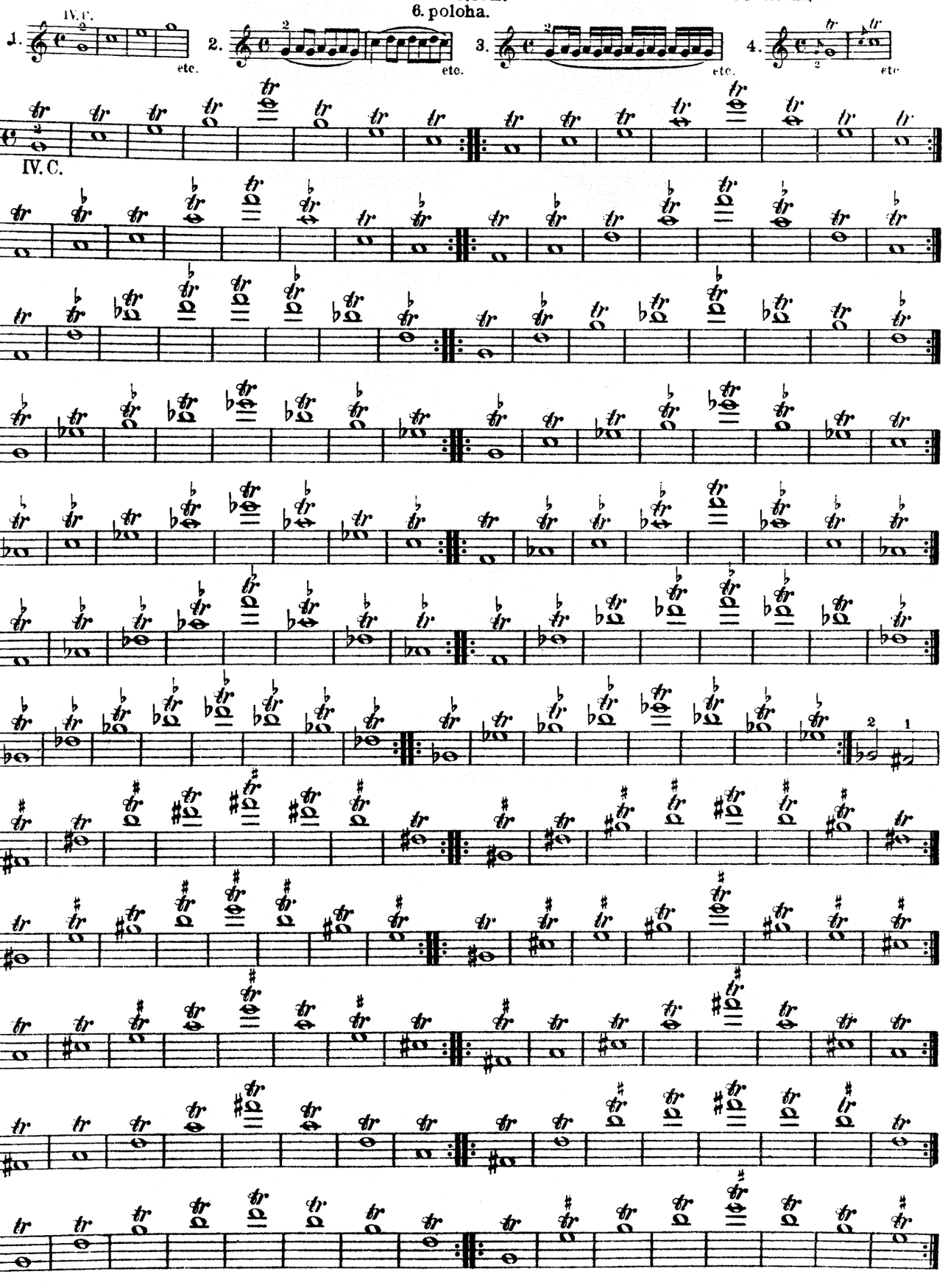

18.

1ª - 2ª posizione. | 1.–2. Position. 1.-2. poloha. | 1-2 позиція.

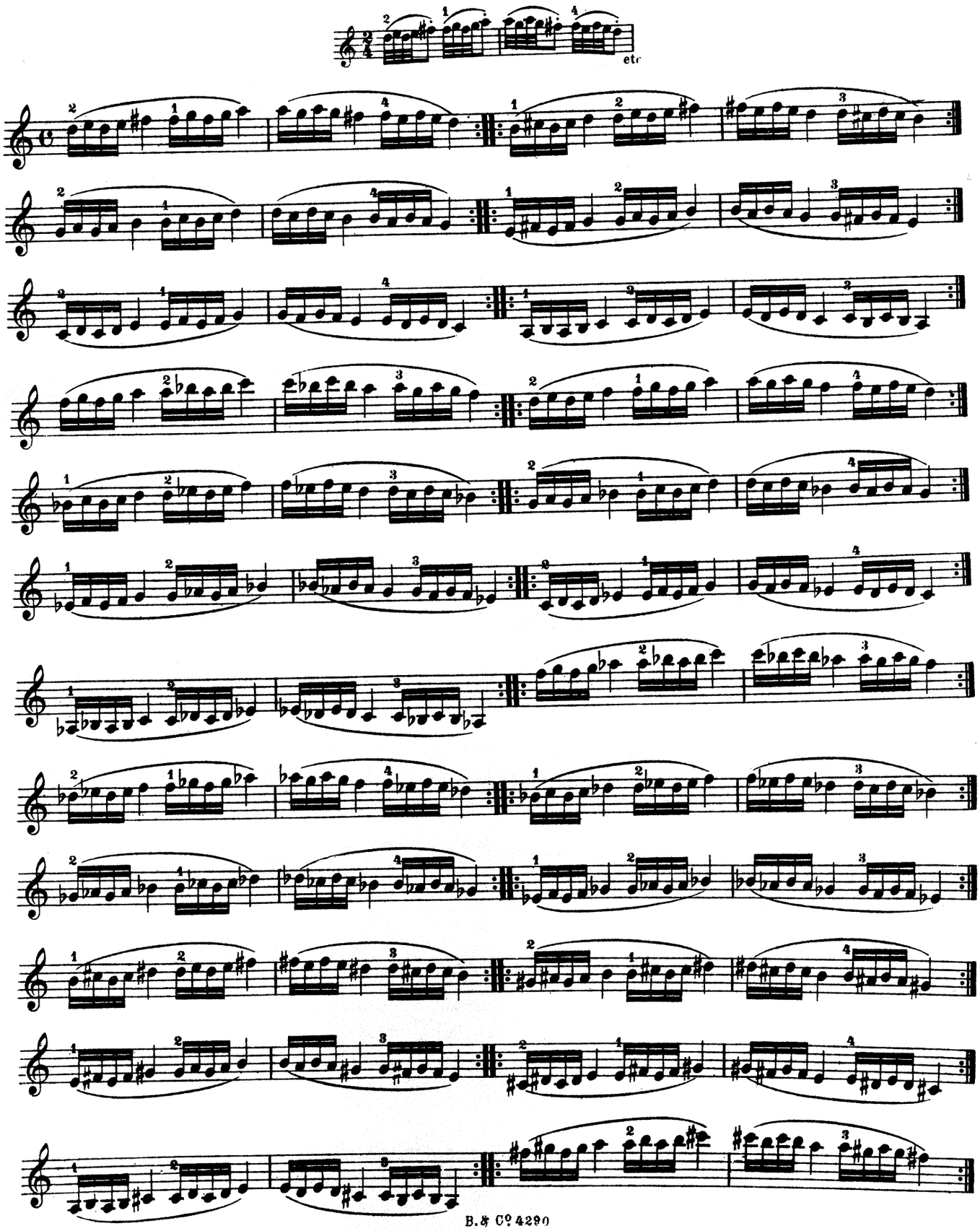

19.

1ª - 3ª posizione. 1.–3. Position. 1-3 позиція.
1.-3. poloha.

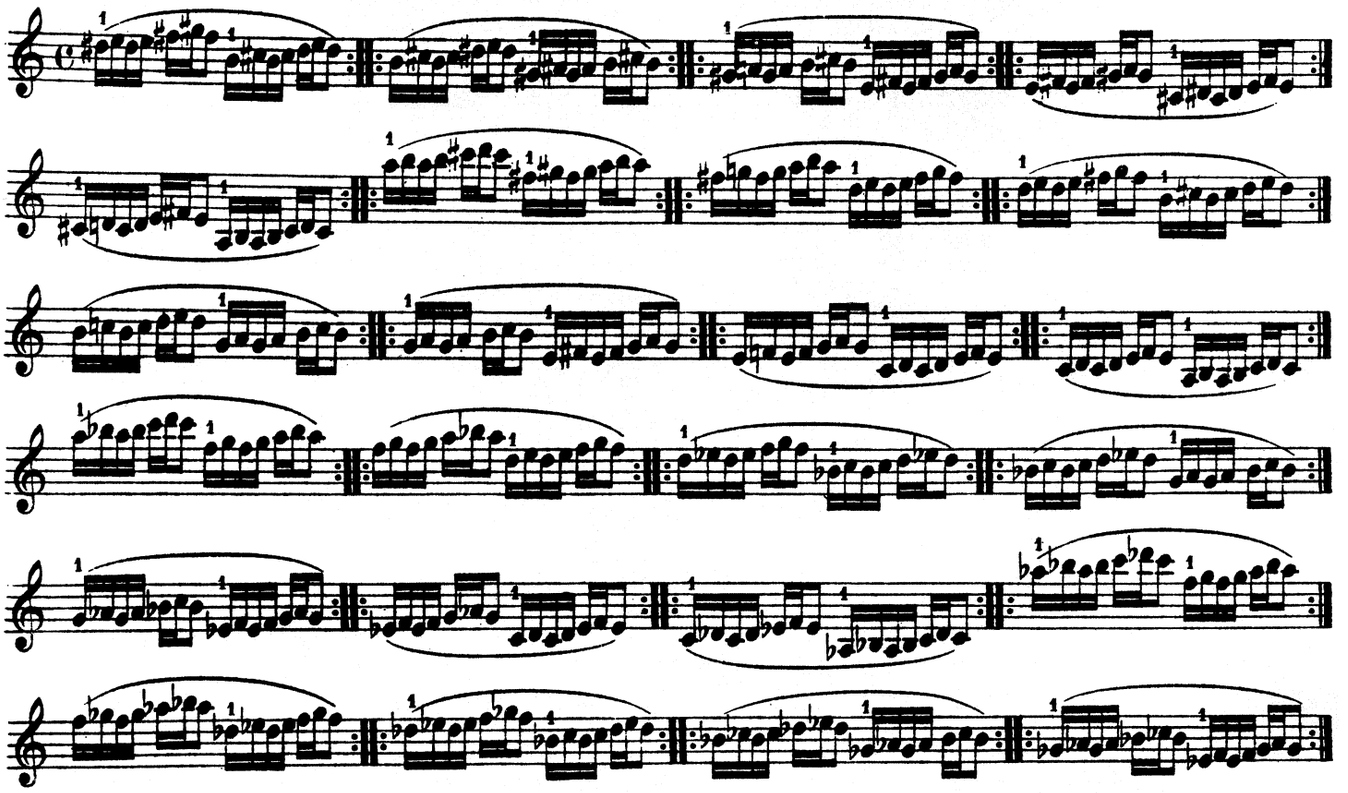

20.

1ª - 3ª posizione. 1.– 3. Position. 1-3 позиція.
1.-3. poloha.

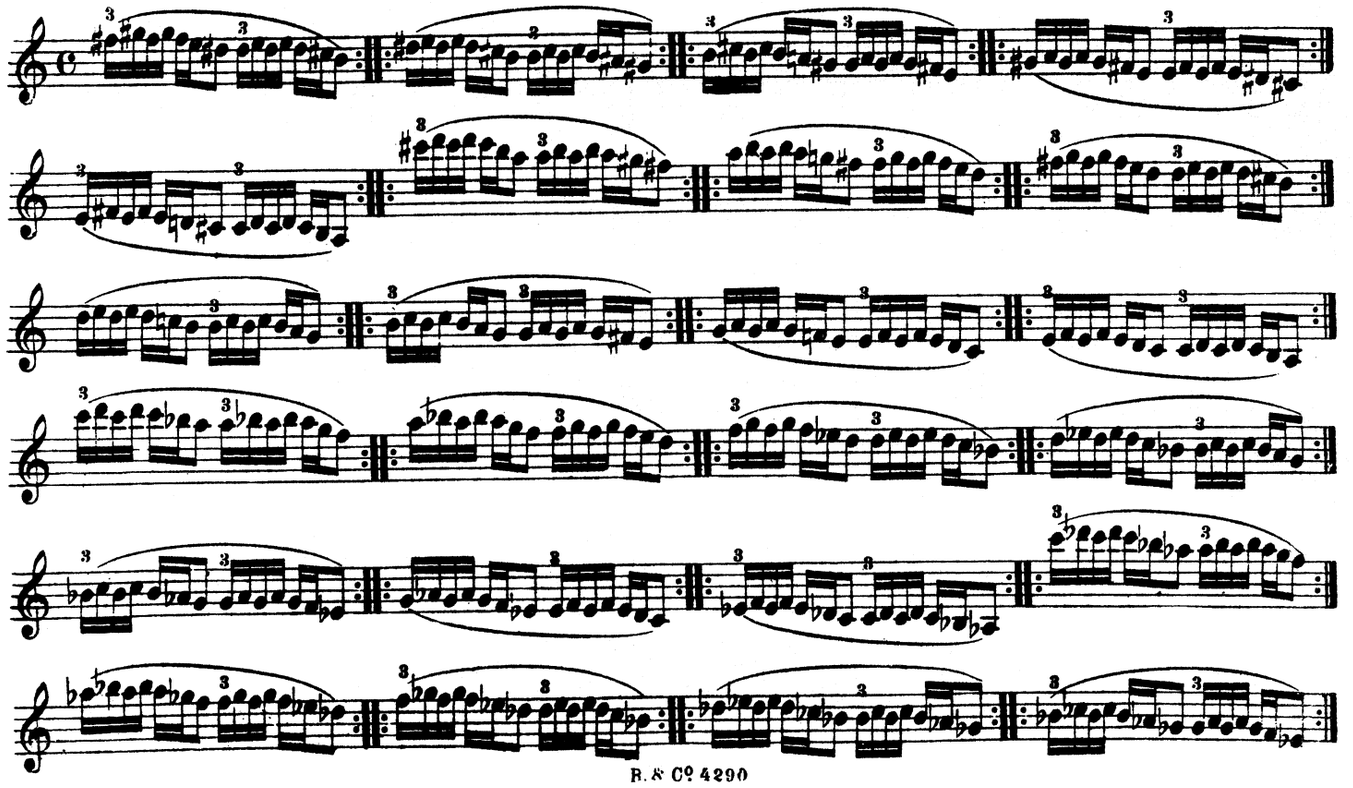

21.

2ª posizione. | 2. Position. 2. poloha. | 2-ая позиція.

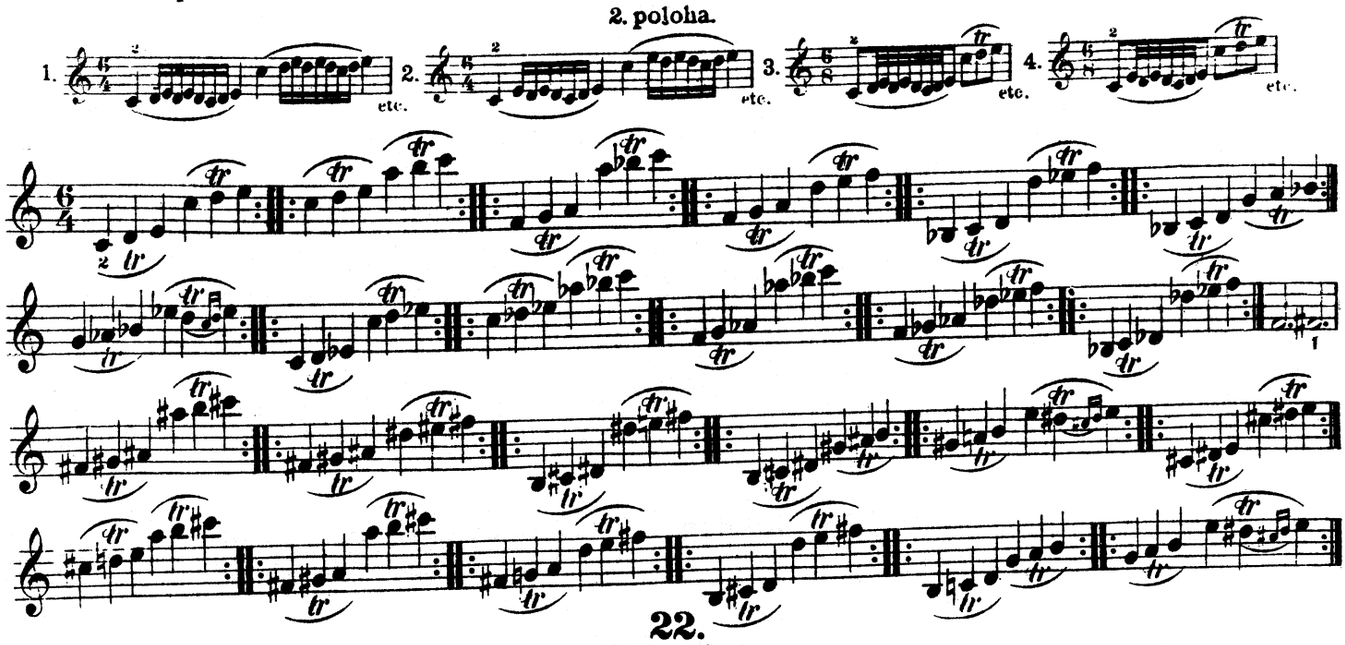

22.

3ª posizione. | 3. Position. 3. poloha. | 3-ья позиція.

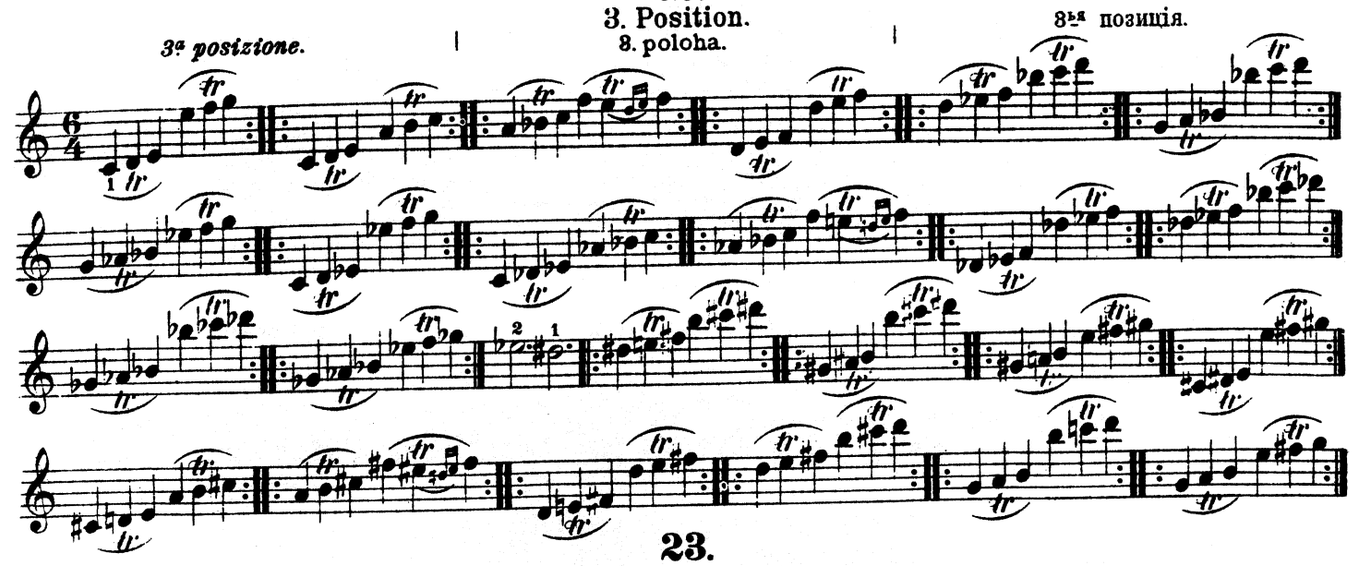

23.

4ª posizione. | 4. Position. 4. poloha. | 4-ая позиція.

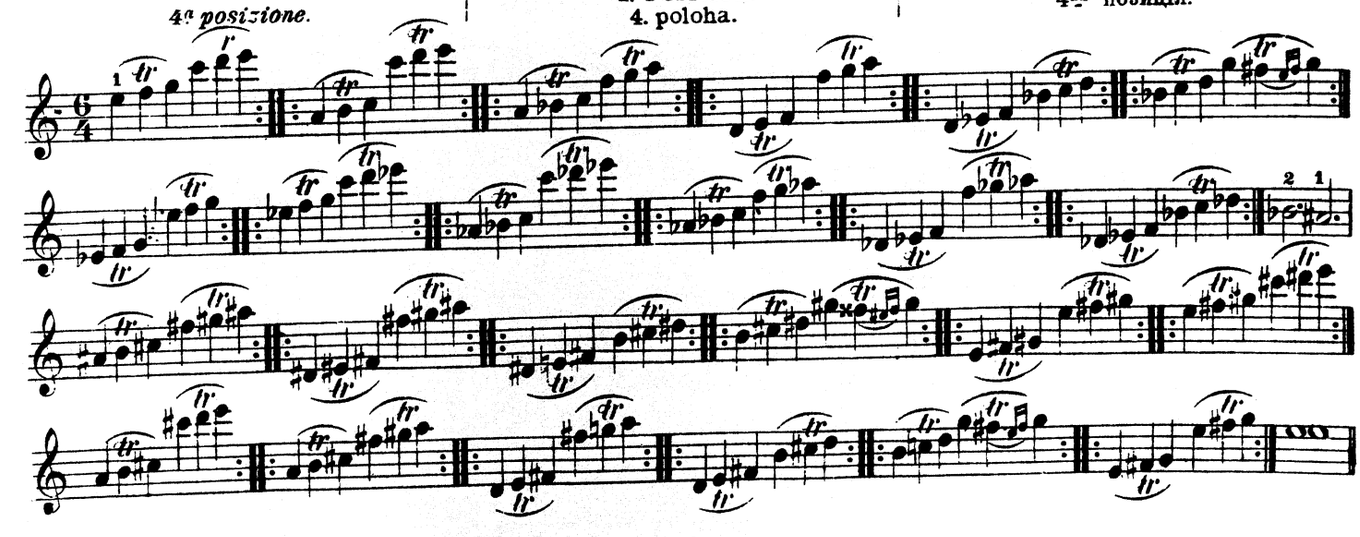

24.

2ª posizione. | 2. Position. | 2ая позиція.

2. poloha.

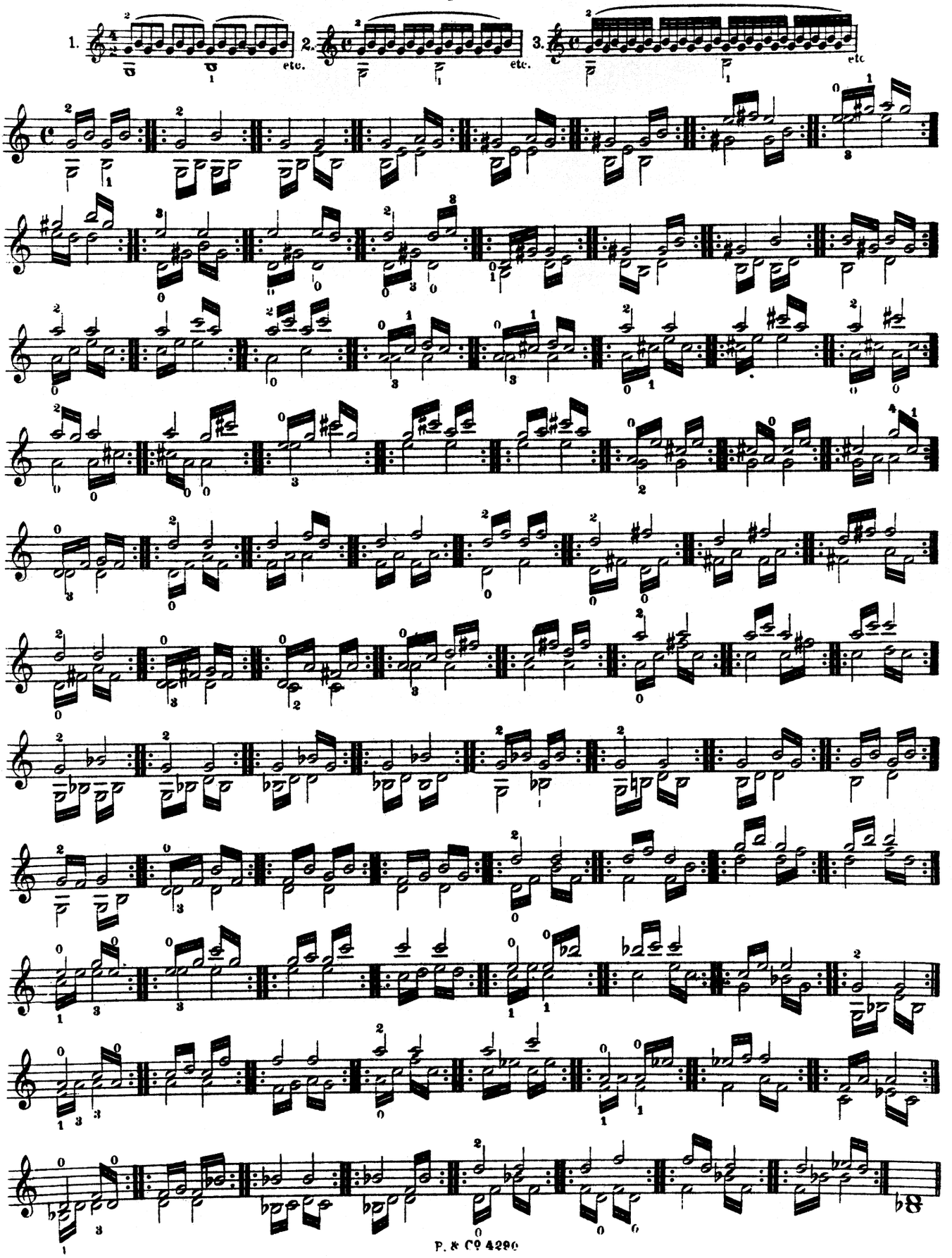

25.

3. Position.

3 posizione. 3. poloha. 3-я позиція.

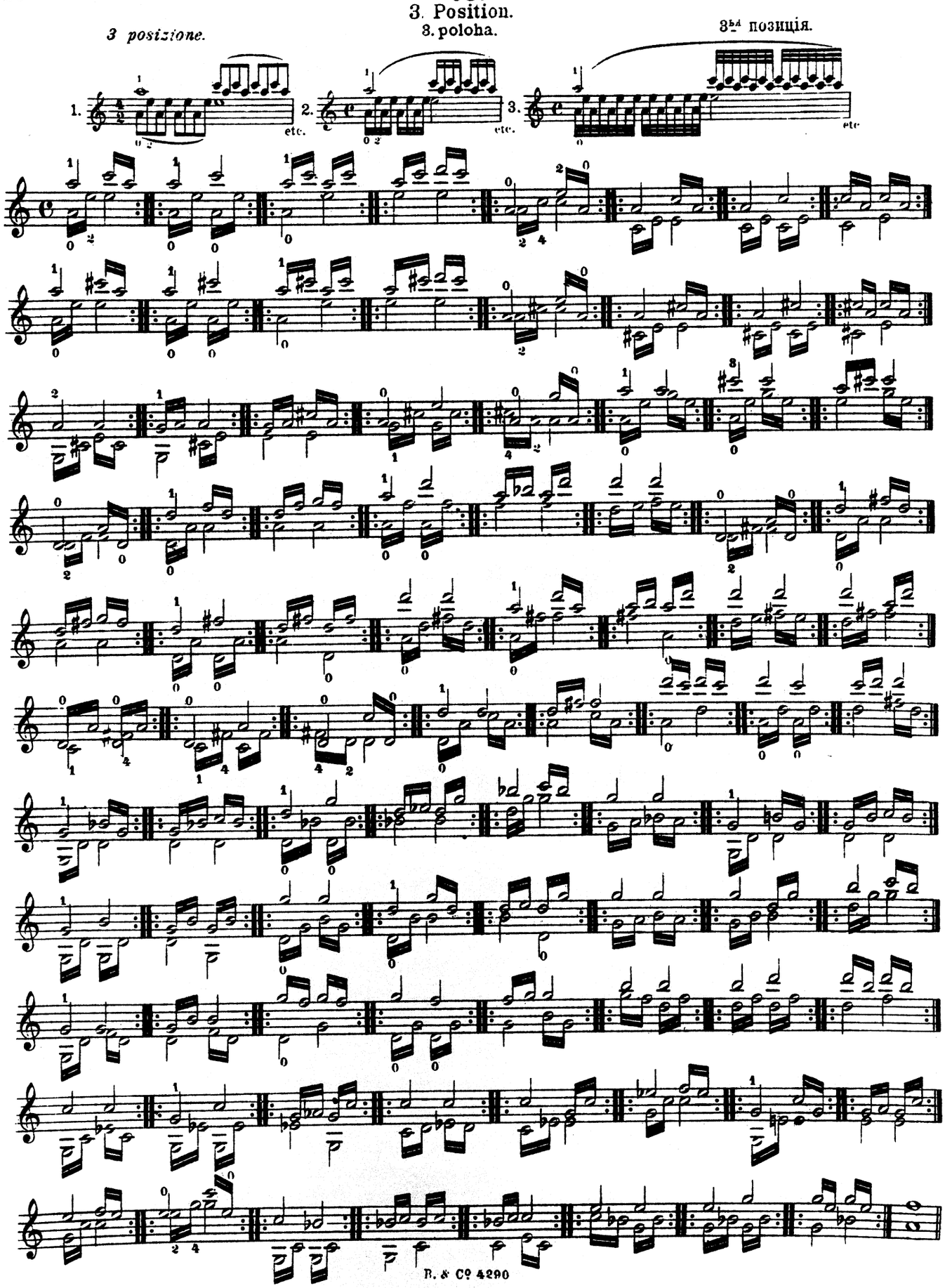

26.

4ª *posizione.* 4. Position. 4. poloha. 4-а позиція.

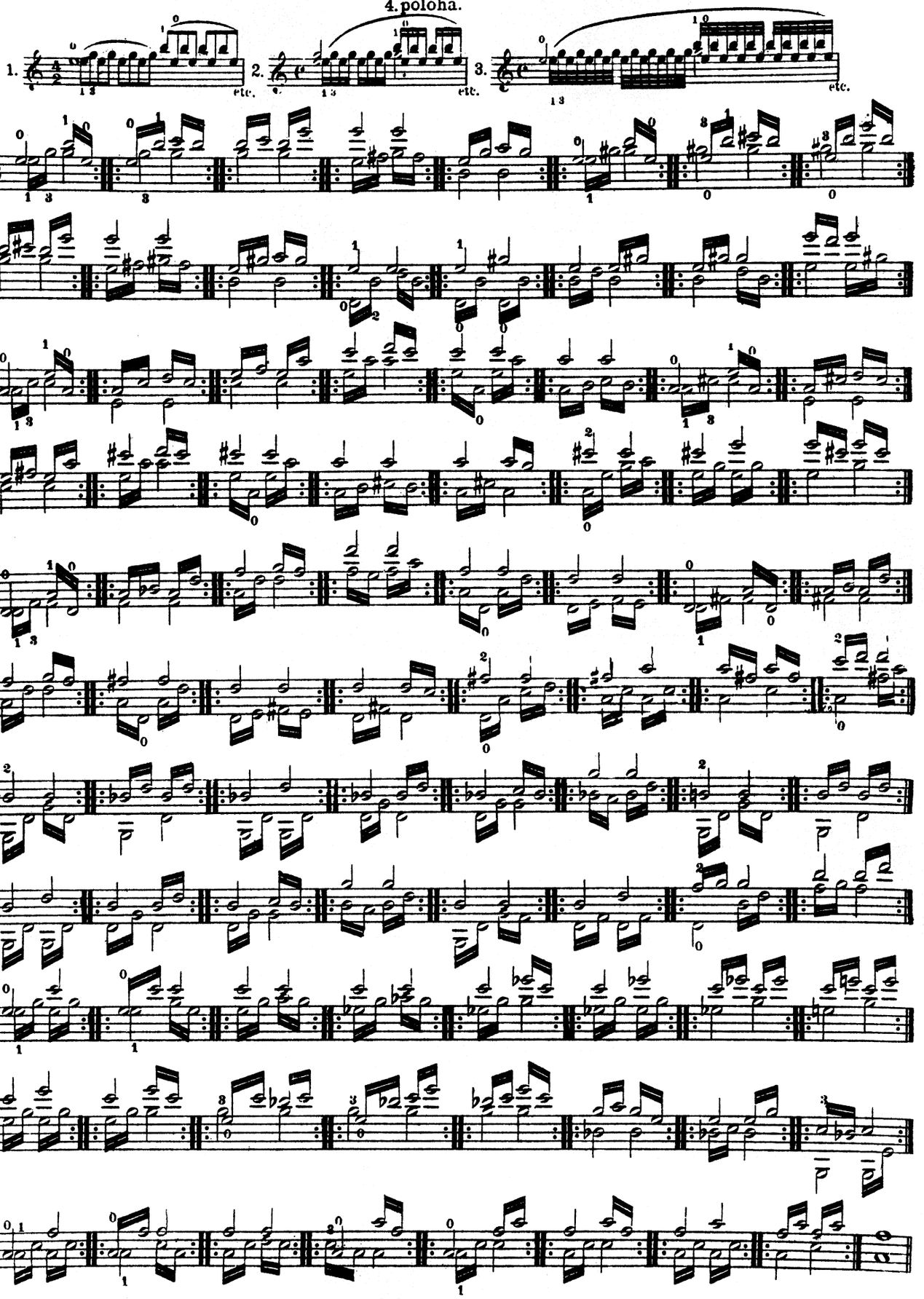

27.

2a posizione. 2. Position. 2. poloha. 2ая позиція.

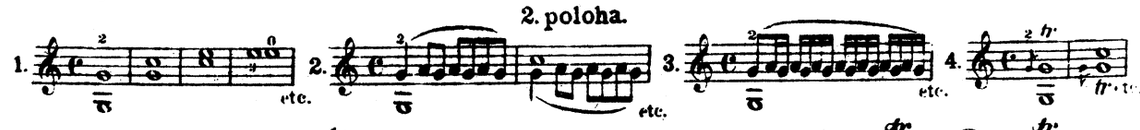

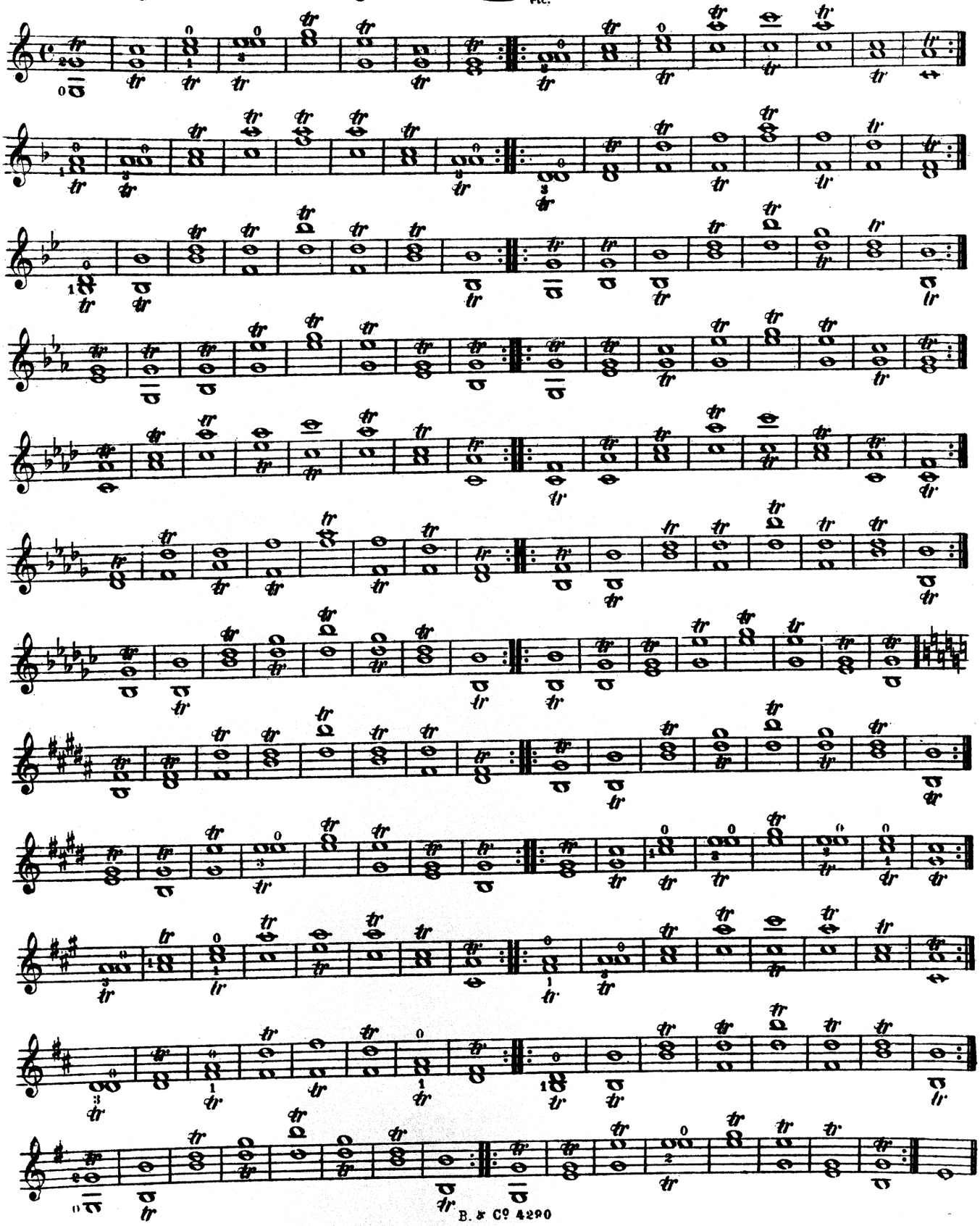

28.

3. Position.

3ª posizione. 3. poloha.. 3-я позиція.

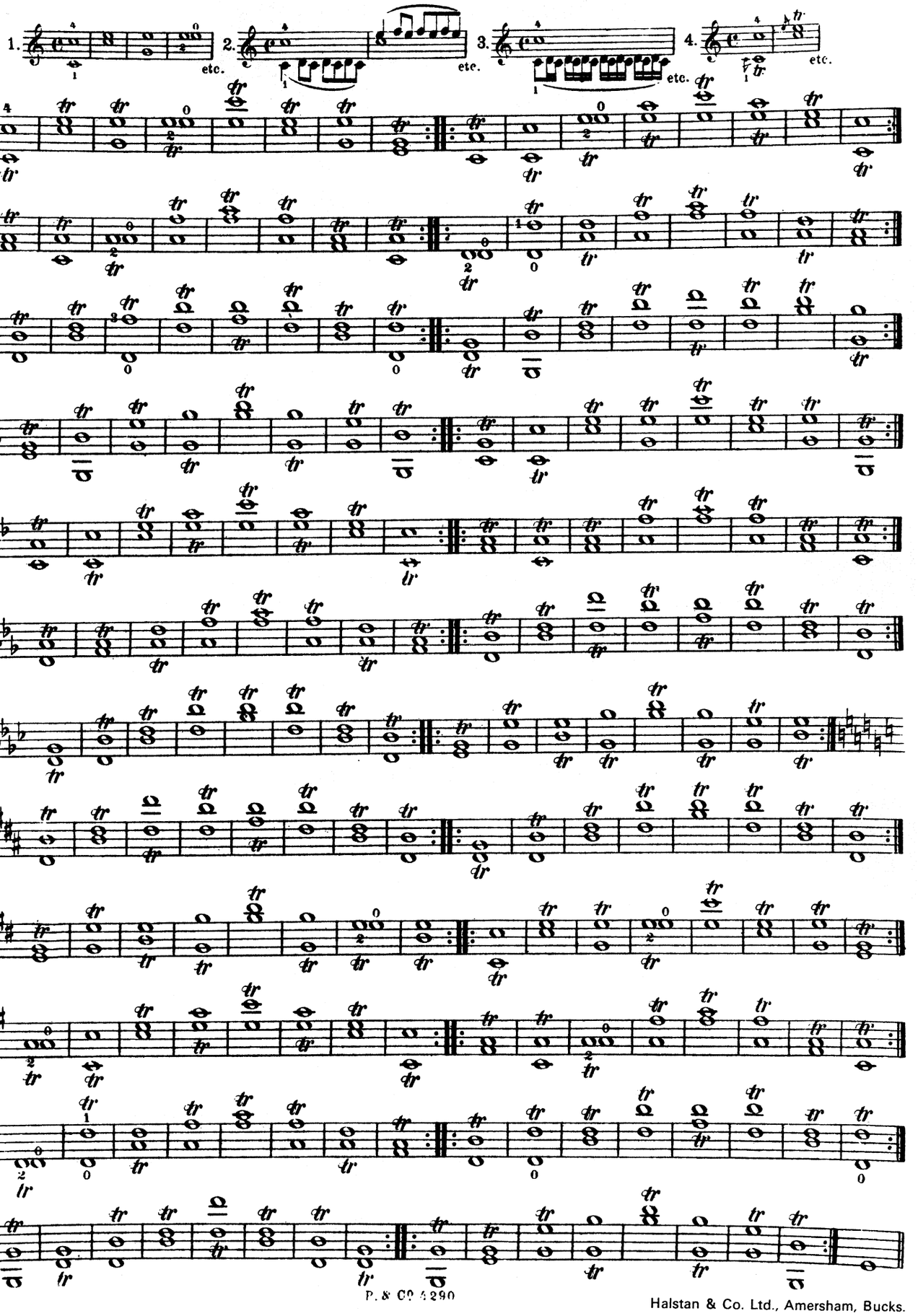

Halstan & Co. Ltd., Amersham, Bucks.