

Sechs Sonaten

nach den drei Duos Op. 43 und den
drei Trios Op. 38

von
BERNH. ROMBERG

für Violoncell mit Pianoforte

bearbeitet von

F. G. JANSSEN.

Nº I B dur.

„ II C dur.

„ III G dur.

Nº IV E moll.

„ V G dur.

„ VI B dur.

In dieser Bearbeitung Eigenthum des Verlegers für alle Länder.

Entered at Stationers Hall-Déposé.

Hamburg, Hugo Pohle.

Verlag von G. Roden, Leipzig.

III. Sonate,

nach dem Duo Op. 43 N^o 3 von Bernh. Romberg

für Violoncell mit Pianoforte bearbeitet von

F. Gustav Jansen.

Allegro.

VIOLONCELL.

VIOLONCELL.

VOLONCELL.

VOLONCELL.

VOLONCELL.

ROMANZE.

VIOLONCELL.

2da 2da

FINALE.
Allegretto.

2da 3za 2da 2da 1ma

VIOLONCELL.

VIOLONCELL.

Sechs Sonaten

nach den drei Duos Op. 43 und den
drei Trios Op. 38

von

BERNH. ROMBERG

für Violoncell mit Pianoforte

bearbeitet von

F. G. JANSSEN.

Nº I B dur.

„ II C dur.

„ III G dur.

Nº IV E moll.

„ V G dur.

„ VI B dur.

In dieser Bearbeitung Eigenthum des Verlegers für alle Länder.

Entered at Stationers' Hall—Déposé.

Hamburg, Hugo Pohle.

Verlag von G. Schirmer, Leipzig.

G. SCHIRMER

IV. Sonate,

nach dem Trio Op.38 N^o 1 von Bernhard Romberg

für Violoncell mit Pianoforte bearbeitet von

F. Gustav Jansen.

VIOLONCELL.

Allegro non troppo.

VIOLONCELL.

VIOLONCELL.

1 3 4 1 3 4 3 4 0 4 3 1 4 tr

2da

f

Andante grazioso.

1 4 3 2 1 0 4 tr 1 2 3

1 2 4 2 0 4 1 tr 0 3 tr

1 3 4 3 1 4 2 1 2 3 4 3 1 4 2

1 3 4 3 1 4 2 1 2 3 4 3 1 4 2

1 4 3 3 2 3 1 4 1 4 0 4 tr 2

2da

1 4 1 0 4 tr 2

1 2 3 1 2 4 2 0 4 1 tr 0 3 tr

2 4 2 1 4 2 4 2 1 4 2

1 2 3 2 2 0 3 4 2 1 4 1 4 1 4 2 0

2da

1 4 0

RONDO.
Allegretto.

VIOLONCELL.

1 4 3 4 1 3

1 1 0 1 3 4 3 0 1 3

2 3 3 2 3 2

1 3 4 2 1 2 4 1 4 1 3 1 3 1

2da

1 3 4 3 2 1 4 3 2 1

3 1 4 3 1 3 2 1 3 2 1 2 2 1 3 2 2

4 3 1 4 4 3 1 4 2da

1 4 3 4 1 3 1 0

2 3 3 2 1 3 4 2 1 2 4

3

VOLONCELL.

Sechs Sonaten

nach den drei Duos Op. 43 und den
drei Trios Op. 38

von

BERNH. ROMBERG

für Violoncell mit Pianoforte

bearbeitet von

F. G. JANSSEN.

N^o I B dur.

„ II C dur.

„ III G dur.

N^o IV E moll.

„ V G dur.

„ VI B dur.

In dieser Bearbeitung Eigenthum des Verlegers für alle Länder.

Entered at Stationers' Hall—Déposé.

Hamburg, Hugo Pohle.

Verlag von C. F. Weyhing.

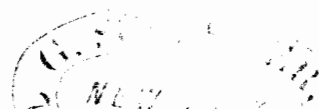

V. Sonate,

nach dem Trio Op.38 N^o 2 von Bernhard Romberg

für Violoncell mit Pianoforte bearbeitet von

F. Gustav Jansen.

VIOLONCELL.

Allegro.

f *p* *f* *2da* *2da* *2da* *dol.* *2da* *2da* *cresc.* *mf*

VIOLONCELL.

VIOLONCELL.

p *cresc.* *f*

p *f*

p *cresc.*

f *p*

2da *3za*

2da *3za*

dol.

VIOLONCELL.

VIOLONCELL.

Andantino.

dol.

2da

2da

2da

2da

2da

2da

2da

2da

2da

3za

VOLONCELL.

Allegretto.

VIOLONCELL.

VIOLONCELL.

2da

mf

p

p

2da 3za 2da 3za 2da 3za 2da

2da

f

Sechs Sonaten

nach den drei Duos Op. 43 und den
drei Trios Op. 38

von

BERNH. ROMBERG

für Violoncell mit Pianoforte

bearbeitet von

F. G. JANSSEN.

Nº I B dur.
" II C dur.
" III G dur.

Nº IV E moll.
" V G dur.
" VI B dur.

In dieser Bearbeitung Eigenthum des Verlegers für alle Länder.

Entered at Stationers' Hall - Déposé.

Hamburg, Hugo Pohle.

Verlag von F. G. Janssen

VI. Sonate,

nach dem Trio Op.38 N°3 von Bernhard Romberg

für Violoncell mit Pianoforte bearbeitet von

F. Gustav Jansen.

VIOLONCELL.

Allegro.

VIOLONCELL.

VIOLONCELL.

VOLONCELL.

VIOLONCELL.

Andante.

VOLONCELL.

2 4 0 3 1
2da

2da - f - 3za - p

Alla Polacca.

tr

2da

3

VIOLONCELL.

VOLONCELL.

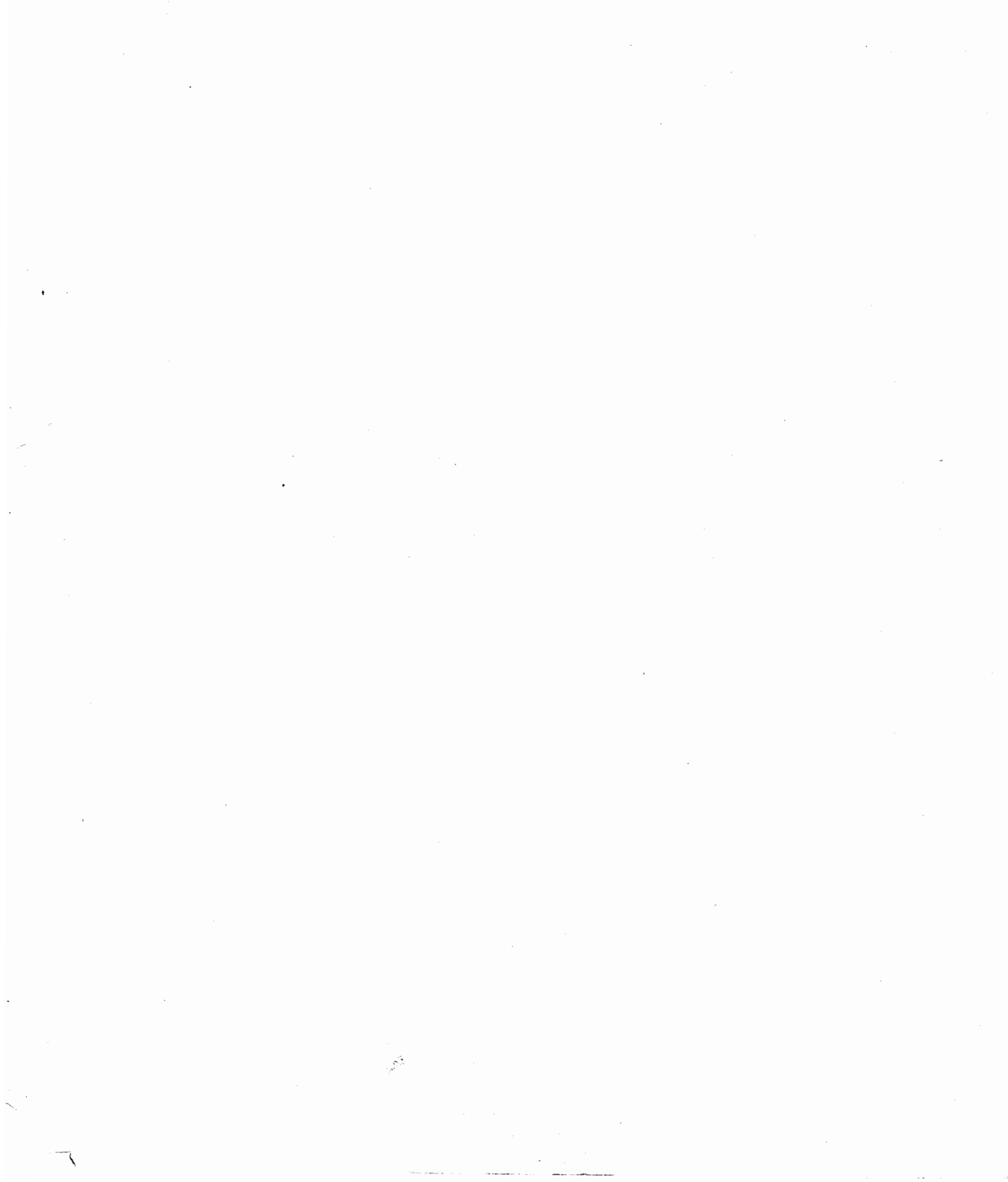

Sechs Sonaten

nach den drei Duos Op. 43 und den
drei Trios Op. 38

von
BERNH. ROMBERG

für Violoncell mit Pianoforte

bearbeitet von

F. G. JANSEN.

Nº I B dur.
" II C dur.
" III G dur.

Nº IV E moll.
" V G dur.
" VI B dur.

In dieser Bearbeitung Eigenthum des Verlegers für alle Länder.

Entered at Stationers Hall-Déposé.

Hamburg, Hugo Pohle.

Loth. Anstr. G. Röder, Leipzig.

II. Sonate,

nach dem Duo Op. 43 N^o 2 von Bernh. Romberg
für Violoncell mit Pianoforte bearbeitet von

F. Gustav Jansen.

Allegro.

VIOLONCELL.

VOLONCELL.

VOLONCELL.

VIOLONCELL.

Andante.

Finale.
Allegretto.

VOLONCELL.

VOLONCELL.

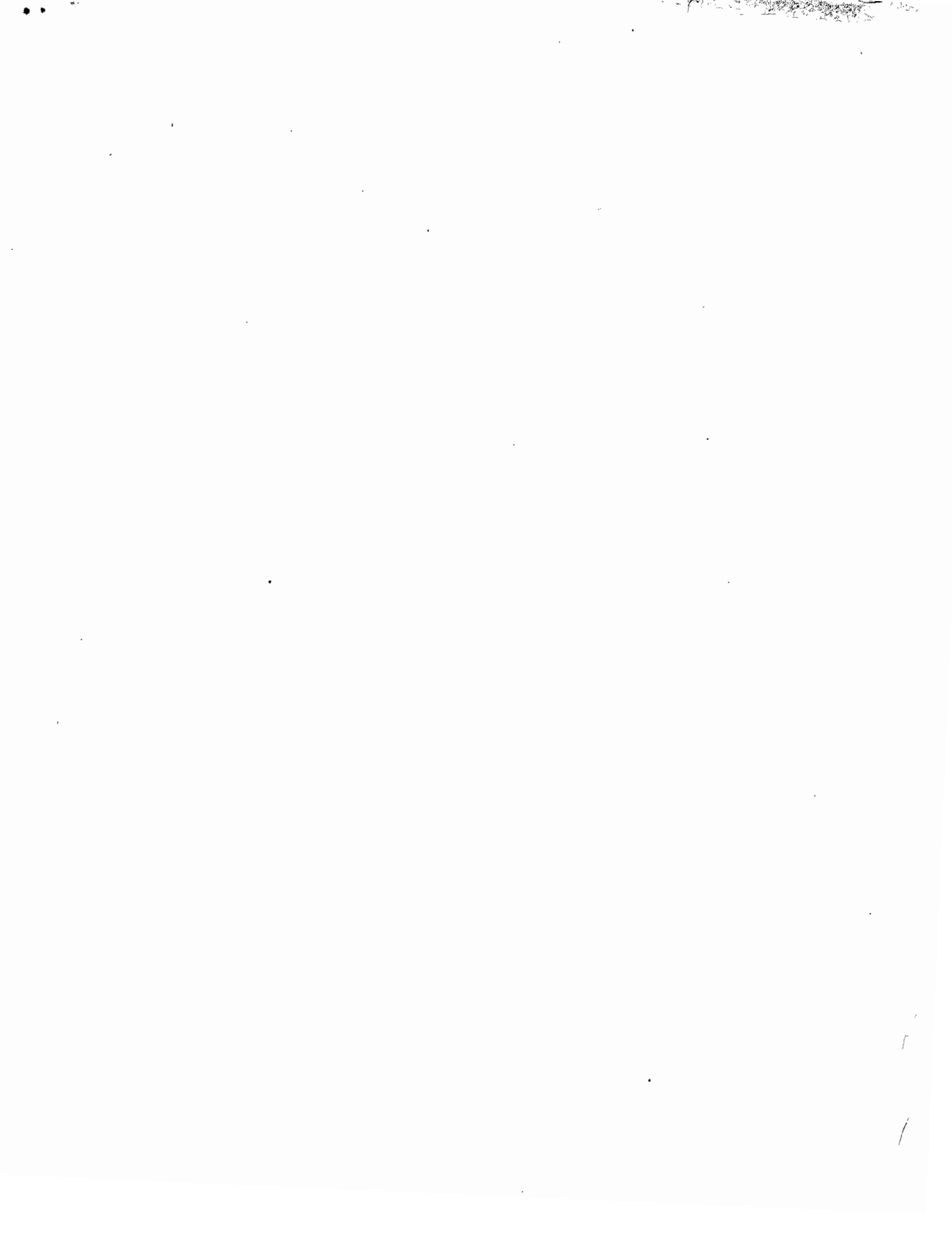

Sechs Sonaten

nach den drei Duos Op. 43 und den
drei Trios Op. 38

von
BERNH. ROMBERG

für Violoncell mit Pianoforte

bearbeitet von

F. G. JANSEN.

Nº I B dur.
„ II C dur.
„ III G dur.

Nº IV E moll.
„ V G dur.
„ VI B dur.

In dieser Bearbeitung Eigenthum des Verlegers für alle Länder.

Entered at Stationers Hall - Déposé.

Hamburg, Hugo Pohle.

With Instr. C. G. Röder, Leipzig.

I. Sonate,

nach dem Duo Op. 43 N^o 1 von Bernh. Romberg
für Violoncell mit Pianoforte bearbeitet von

F. Gustav Jansen.

VIOLONCELL.

Allegro.

VOLONCELL.

4 3 2 1 2 1 2 2

1 0 3 0 3 4 0 2 1 0 2 0 4

0 2 4 4 1 2 4 2 1 2 4

1 4 2 1 4 2 1

2 1 2 4 1 4 2 2 1 2

2da 3za

2 2 1 2 3 4 1 4 2 2 1 2 1 1

2da 3za

0 2 1 2

1 4 1 2 1 4 2 4 2 0 2 4 1 4 2 4 2 2 1 2 4 1

2da

2 1 2 4 2 4 3 4

1 4 2 2 0

VIOLONCELL.

Andante.

The Andante section consists of ten staves of music. The first staff begins with a 2/4 time signature and a key signature of one flat. The music features a steady eighth-note accompaniment with various melodic lines. Fingerings are indicated by numbers 1-4 and 0. A '2da' marking appears on the fourth staff. The section concludes with a double bar line on the tenth staff.

**Finale.
Allegretto.**

The Finale section consists of three staves of music. The first staff begins with a 6/8 time signature and a key signature of one flat. The music is characterized by a rhythmic eighth-note pattern. Fingerings are indicated by numbers 1-4. The section concludes with a double bar line on the third staff.

VIOLOCELL.
