

# Robert Schumann Symphony No. 2 in C Major, Op. 61

## Horn I in F

Sostenuto assai  $\text{♩} = 76$

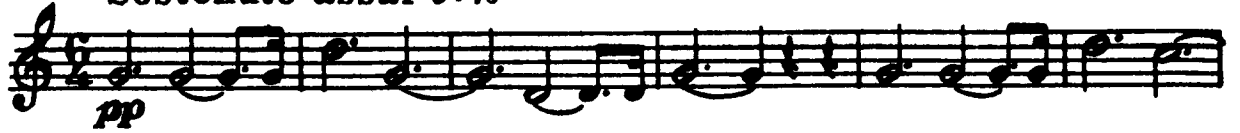

A Un poco più vivace

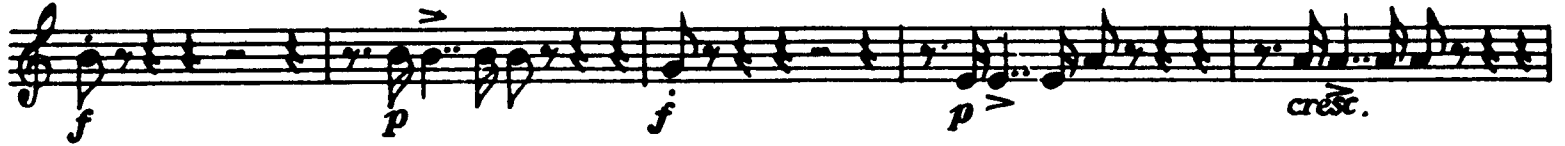

Allegro vivace  $\text{♩} = 144$

B

Horn I in F

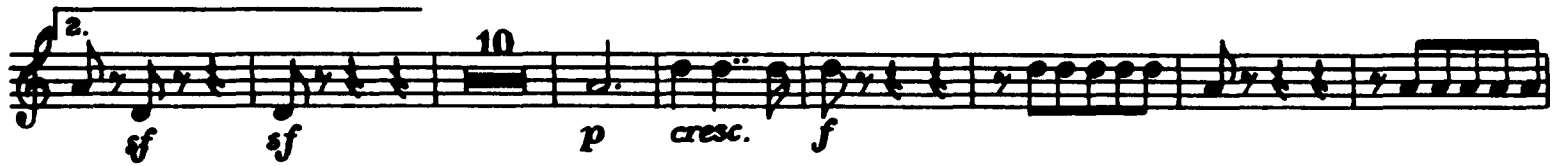

D

Schumann — Symphony No. 2 in C Major

Horn I in F

*f* *f* *sf* *sf*

**E** Solo 1 2 3 4 5 6 7 *sf* *sf* *sf* *p* *cresc.*

8 9 10 11 12 13 14 15 16 17 18

**F** *f* *p* *f* *p* *cresc.* *al* *ff* *sf* *sf*

*sf* *sf*

**G**

*f* *p*

Horn I in F

*cresc.* *sfz* *cresc.*

*f*

H

*con fuoco* *sf* *sf* *sf* *sf* *cresc.* *f*

*f* *sf* *sf* *sf* *sf* *sf* *sfz*

*f* *sf*

I

*f* *f* *sf* *sf* *f* *sempre forte*

*sf* *sf* *sf* *sf* *sf* *sf*

Schumann — Symphony No. 2 in C Major

6

SCHERZO

Horn I in F

Allegro vivace  $\text{♩} = 144$

*mf* *cresc.*

*f* *p*

*a tempo*  
*poco rit.* *f* *p*

*cresc.* *f* *f*

*p*

*a tempo*  
*poco rit.* *f* *p cresc.*

*f* *f* *sfz* *p*

*cresc.* *f*

*sfz* *p*

Trio I  
*p*

Horn I in F

12 *p* 1. 2. 1 *a tempo* rit. *pp* *poco rit.*

*a tempo* *fp* *p* *a tempo* *ritard.* *cresc. f*

L *f*

*p*

*a tempo* *poco rit.* *f* *p* *cresc.*

*f* *mf* *p* *cresc.*

*f*

Trio II M *p* *cresc. mf* 14 25 2 15

Schumann — Symphony No. 2 in C Major

8

Horn I in F

Coda

Horn I in F

Adagio espressivo  $\text{♩} : 76$

Solo

*p cresc.*

*ten.* *p* *pp*

*sfz* *sfz* *p*

*N*

*p* *poco*

*a poco cresc.*

*p* *dim.* *p*

*f* *p*

*sfz* *p*

*poco a poco cresc.*

*p* *dim.* *ten.* *p*

## Horn I in F

Allegro molto vivace  $\text{♩} = 170$ 

*f* *sf* *sf* *mf sf*

*sf*

*p* *p dolce*

*cresc.*

*mf*

*cresc.*

Horn I in F

3 3 3 2 1 Q  
f

2 sf sf

1

1

3 3

1 2 3

5 6

sempre cresc.

R  
f f f f p dolce p

Schumann — Symphony No. 2 in C Major

12

Horn I in F

Horn I in F

*sempre cresc.* *sempre cresc.* 3

1 2 5 *più f*

*più forte* 5 *f* *con fuoco*

*ff* *p*

*cresc.*

*cresc. al - - ff*

3 3 3

1 *ff ff ff ff*

Robert Schumann  
Symphony No. 2 in C Major, Op. 61

**Hom II**

**in C**  
**Sostenuto assai** ♩ = 76

*pp*

**Un poco più vivace**

19 *dim.* *poco cresc.* *cresc. f* *p*

27 *f* *p* *cresc.* *cresc.*

33 **marcato** *f* *sf* *sf* *sf* *p* *p*

41 *f* *p* *sf* *p* *sf* *fp* *fp* *più e più string.* *dim.*

50 **Allegro ma non troppo** ♩ = 144 *p* *cresc.* *sempre cresc.*

60 *f* *f* **B** 1 2

71 *sf* *sf* 1

79 *dim.* *p* **C**

87 *cresc.* *sfp* *cresc.*

95 *sf* *f*

103 1. 2. *p* *cresc.* *sf* *sf* 11

Schumann — Symphony No. 2 in C Major

2

Corno II

117 *cresc. f*

125 **D** 18 14 2 3 *p*

170 *mf* 1 *cresc. f*

182 *sempre forte*

193 *sf* *sf*

203 1 *f* 1 *f* *f* *f*

213 **E** Solo 1 2 3 4 5 6 7 8 *p* *cresc.*

225 9 10 11 12 13 14 15 16 17 18 **F** 1 *f* *cresc.*

239 3 *f* *cresc.* *ff* *sf* *sf* *sf* *sf*

250 3 3 3 3 3 3 3 3

256 3 3 3 3 3 3 3 3 *sf*

263 **G** *f* *f*

Schumann — Symphony No. 2 in C Major

Corno II

272 *sf*

280 *f* *dim.*

288 *p* *cresc.* *sfp* *cresc.*

297 *sf* *f*

304 *H* *8* *con fuoco* *sf* *sf*

319 *sf* *sf* *cresc.* *f* *f*

328 *1* *sf* *sf* *sf* *sf* *sf* *sf* *sf* *sf* *1* *f*

340 *1* *f*

351 *f* *I* *1* *f* *f* *f* *sf* *sf*

363 *sempre forte*

374

382 *sf* *sf* *sf* *sf* *sf* *sf* *sf* *sf*

Schumann — Symphony No. 2 in C Major

4

Corno II

SCHERZO

in C

Allegro vivace ♩ = 144

*mf* *cresc.*

11 *f* 1. 2. *p* 2 1

20 *rit.* *a tempo* 6 *f* 1 *p cresc.* *f* **R**

36

47 2 1 *rit.* *a tempo* 6 *f* 1 *p cresc.*

66 3 1 2 3 4 *f* *f* *f* *p*

80 5 6 *cresc.* *f* **Trio I**

91 *sf* *p* 3 3 3 3

101 12 1. 2. 1 1 *p*

120 *rit.* *a tempo* 3 3 *pp* 3 3

129 *poco rit.* *a tempo* 3 3 3 3 3 3 *fp*

137 3 3 13 1 *rit.* *a tempo* 4 *cresc. f*

162 **L** *f* *cresc. f*

# Schumann — Symphony No. 2 in C Major

## Corno II

5

174 *p* *cresc.* *f* *rit.* *a tempo* *f*

191 *p* *cresc.* *f* *sf* *p*

204 *cresc.* *f*

214

**Trio II**

224 *p* *mf* *p cresc.* *mf*

27 **M** 26

300 *cresc.* *f*

311 *p* *f* *rit.* *a tempo* *f*

328 *p* *cresc.* *f* *sf* *p*

342 *cresc.* *f*

352 **Coda** *sempre forte*

363

375 *ff*

385

# Schumann — Symphony No. 2 in C Major

6

Corno II

in Es

Adagio espressivo  $\text{♩} = 76$

Solo

ten.

14 3 *p cresc.* *fp* *fp* *p* *pp*

26 *sfp*

38 *p* *N* *fp* *2* *poco -*

50 *a poco cresc.* *4* *p dim.*

62 *19* *1* *p* *3* *f* *p* *sfp*

92 *1* *in C* *6* *poco a poco cresc.*

108 *4* *1* *ten.* *7* *p dim.* *p*

in C

Allegro molto vivace  $\text{♩} = 170$

*f* *1* *f* *f* *più f* *f* *f*

11

21

31

40 *P* *p* *2* *p dolce*

51 *3* *3* *1* *3* *3* *1* *cresc.*

60 *mf*

# Schumann — Symphony No. 2 in C Major

## Corno II

7

68

77

*cresc.*

86

93

*f*

106

118

134

144

153

164

174

*sempre cresc.*

185

*f*

210

*p*

253

*f*

# Schumann — Symphony No. 2 in C Major

8

## Corno II

302 *f* *3* *3* *>* *>*

314 *>* *>* *p* *S* *p*

330 *2* *cresc.*

348 *>* *>* *>* *>* *>* *>* *>* *>* *1* *2* *3* *4* *5* *6* *7* *8* *fi*

367 *9* *10* *11* *12* *13* *14* *15* *>* *>* *>* *>* *>* *cresc.* *cresc.*

385 *>* *>* *1* *f* *f* *f* *ff* *ffz* *39* *p* *cresc.* *9*

447 *sempre cresc.* *3* *1*

466 *2* *cresc.* *5* *5* *più f* *più f* *f*

492 *con fuoco*

507 *ff* *p* *cresc.*

525 *cresc. al - - ff*

543

560 *3* *3* *3*

574 *1* *ffz* *f* *f* *f*