

String Quartet No.1 in A minor
Op. 41 No. 1 4th movement

R. Schumann

Cello

pp

This block shows the beginning of the Cello part. It starts with a piano (*pp*) dynamic. The notation includes a series of sixteenth notes, followed by a half note with a sharp sign, and then a quarter note with a sharp sign. There are also some rests and a final quarter note.

4

p

p

This block shows the Cello part starting at measure 4. It begins with a piano (*p*) dynamic. The notation consists of a half note, followed by a quarter note, and then a half note with a sharp sign.

6

This block shows the Cello part starting at measure 6. The notation consists of a half note, followed by a quarter note, and then a half note with a sharp sign.

8

#

sul G

#

sul G

This block shows the Cello part starting at measure 8. It begins with a sharp sign (#) above the staff. The notation consists of a half note, followed by a quarter note, and then a half note with a sharp sign. Below the staff, there is a horizontal line with the text "sul G" written above it.

10

This block shows the Cello part starting at measure 10. The notation consists of a half note, followed by a quarter note, and then a half note with a sharp sign.

12

14

16

18

20

23

26

29

31

33

35

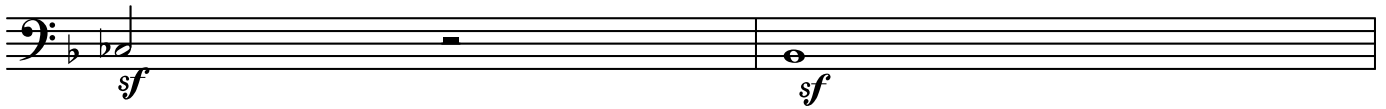

37

39

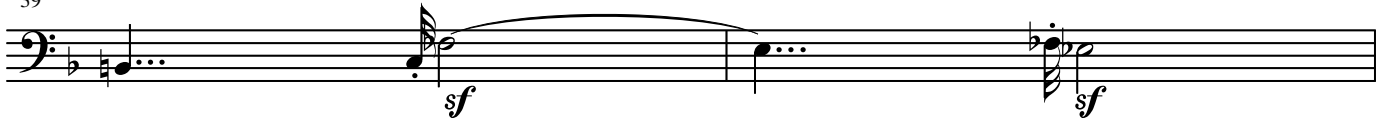

41

43

un poco ri - - tar - - dan - - do

45

47

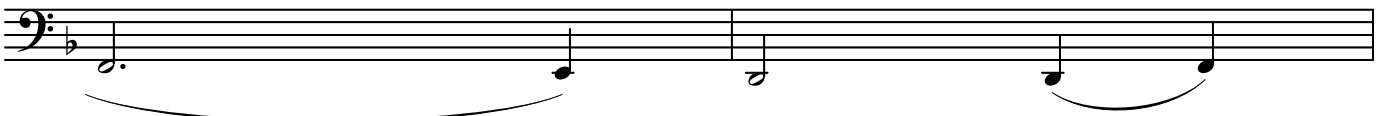

49

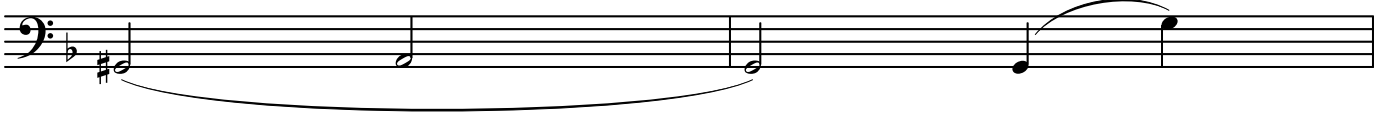

51

53

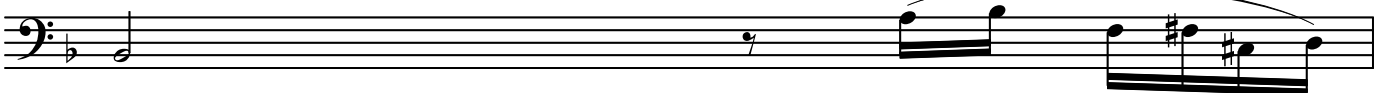

54

56

58

60

62

65

ritard.