

# Sonate

Op 118 N° 1  
(1853)

R SCHUMANN  
Transcription  
Pierre Montreuille

**1. Allegro**

*p*

6 *cresc.*

13 *f*

21 *fp*

28 *p*

35

40 *cresc.*

46 *fp*

**2. Thème et Var** ♩ = 69

*mf* *f* *p* *mf* *p*

8

16

21

24

30

36

3. Moderato ♩ = 92

9

18

27

34

*rit* *a T°*

*p*

*rit* *a T°*

*rit* *a T°*

*cresc.*

39 *f* *cresc.*

44 *f* *p*

48

55 *rit* *a T°*

**Rondoletto** ♩ = 84

*p* *rit* *a T°*

12 *f*

24

38

51 *sf*

66 *sf* *p*

79 *rit* *a T°*

90

*pp*

102

114

126

138

151

162

172

182

192

201

# Sonate

Op 118 N° 1  
(1853)

R SCHUMANN

Transcription  
Pierre Montreuille

## 1. Allegro

## 2. Thème et Var $\text{♩} = 69$

11

15

19

26

33

*rit* *a T°*

37

3. Moderato ♩ = 92

9

*p*

17

26

*rit* *a T°* 2

35

*rit* *a T°* 2

*cresc.* *f*

41

48

56

Rondoletto  $\text{♩} = 84$

14

30

44

66

80

93

105

118

132

145

159

173

184

202

# Sonate

Op 118 N° 1  
(1853)

R SCHUMANN

Transcription  
Pierre Montreuille

## 1. Allegro

C 3/4

*p*

8

*fp*

13

*f*

20

28

35

42

47

*fp*

2

*cresc.*

*cresc.*

## 2. Thème et Var ♩ = 69

mf

p

3

5

6

21

27

33

37

*rit*

*a T°*

## 3. Moderato ♩ = 92

p

12

22

31

40

49

*rit*

*a T°*

*rit*

*a T°*

*cresc.*

*f*

*cresc.*

*f*

*p*

*rit*

*a T°*

60

Rondoletto ♩ = 84

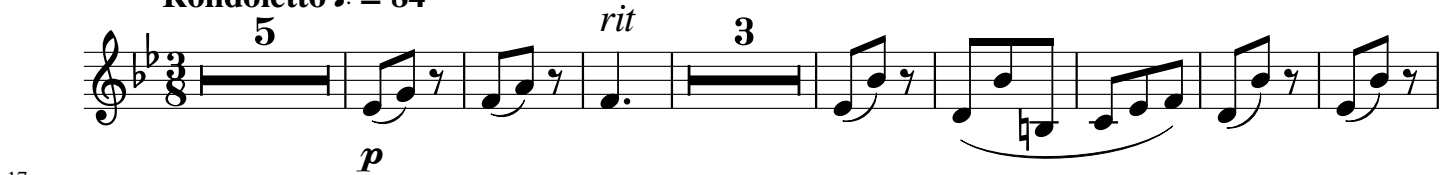

17

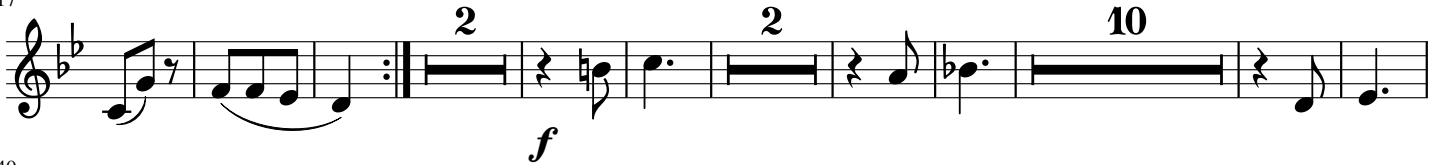

40

55

70

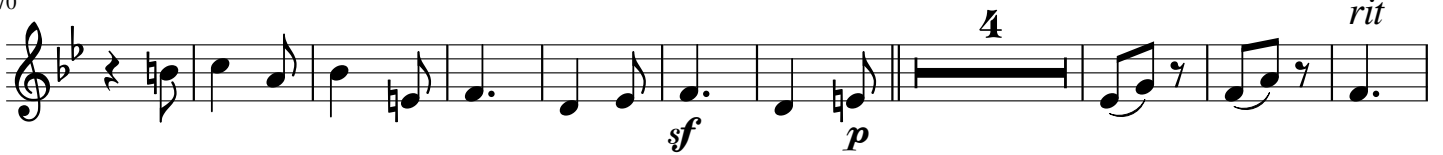

84

97

109

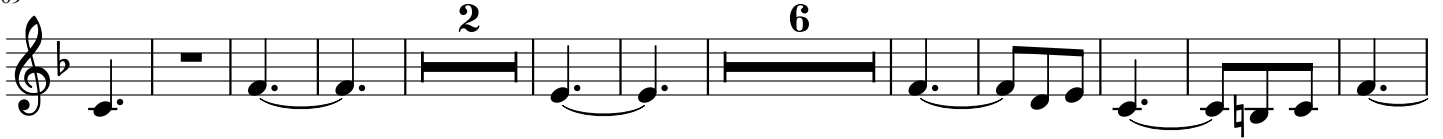

128

140

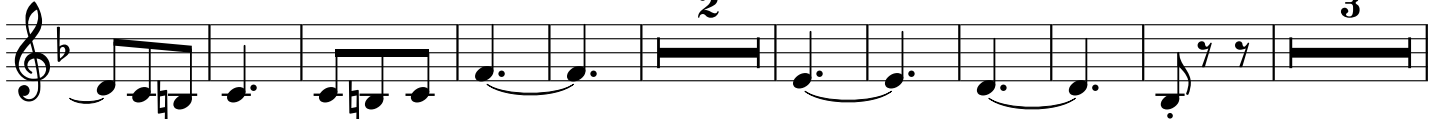

155

170

181

194

204

*cresc.* - *f* *p* *f* *p*

# Sonate

Op 118 N° 1  
(1853)

R SCHUMANN  
Transcription  
Pierre Montreuille

Clarinete Basse

## 1. Allegro

*p*

7 *cresc.* *fp*

15 *f*

23

32 *p*

38 *cresc.* *fp*

44 *fp*

## 2. Thème et Var ♩ = 69

*mf* *p* *p*

9

17

17

25

25

31

31

35

35

3. Moderato ♩ = 92

16

36

27

27

50

50

Rondoletto ♩ = 84

2

56

18

18

31

31

45

45

61

77

94

116

129

146

159

177

195

211