ÉDITION CLASSIQUE A. DURAND & FILS

N° 9469

R. SCHUMANN

1er TRIO

pour piano, violon et violoncelle

OP: 63

Révision par RHENÉ-BATON

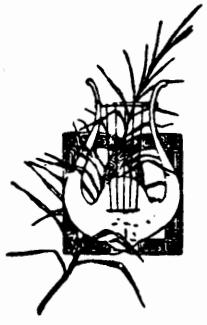

DURAND & Cie, Éditeurs - PARIS
4, Place de la Madeleine, 4
United Music Publishers Ltd. Londres
Elkan-Vogel Co., Philadelphia, Pa (U.S.A.)
Déposé selon les traités internationaux. Propriété pour tous pays.
Tous droits d'exécution, de traduction, de reproduction et d'arrangements réservés.
Made in France Imprimé en France

1er TRIO

(Composé en 1847)

ROBERT SCHUMANN

Op. 63

I

(Mit energie und Leidenschaft)

VIOLON

VIOLONCELLE

p

p

Con energia e passione ♩= 104

PIANO

p

sf

sf

sf

sf

sf

Copyright by Durand & Cie 1917

D.& F. 9469

Paris. 4. Place de la Madeleine.

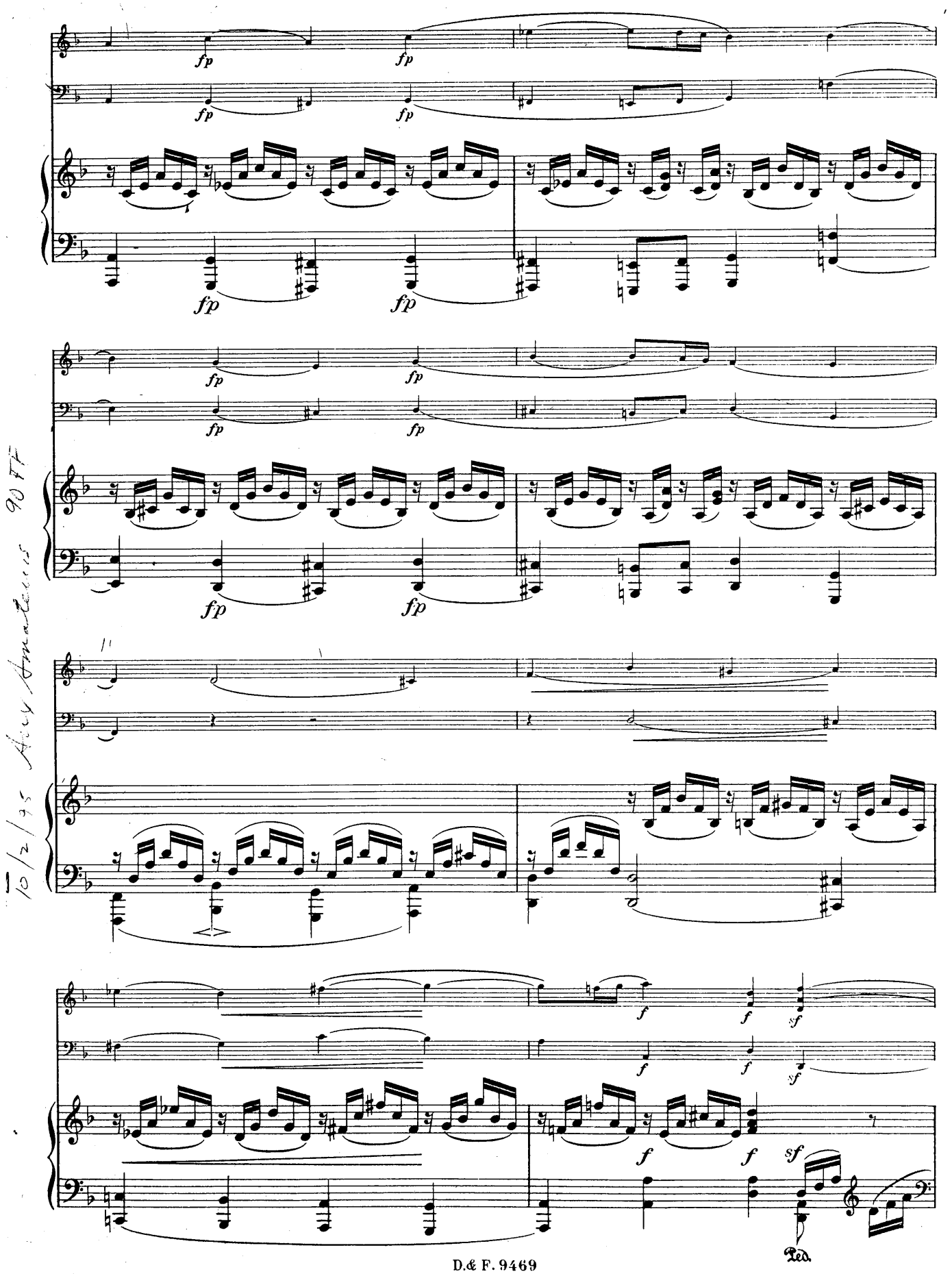
fp
fp
fp
fp
fp
fp
fp
fp
f
f
sf
f
f
sf
Ped.

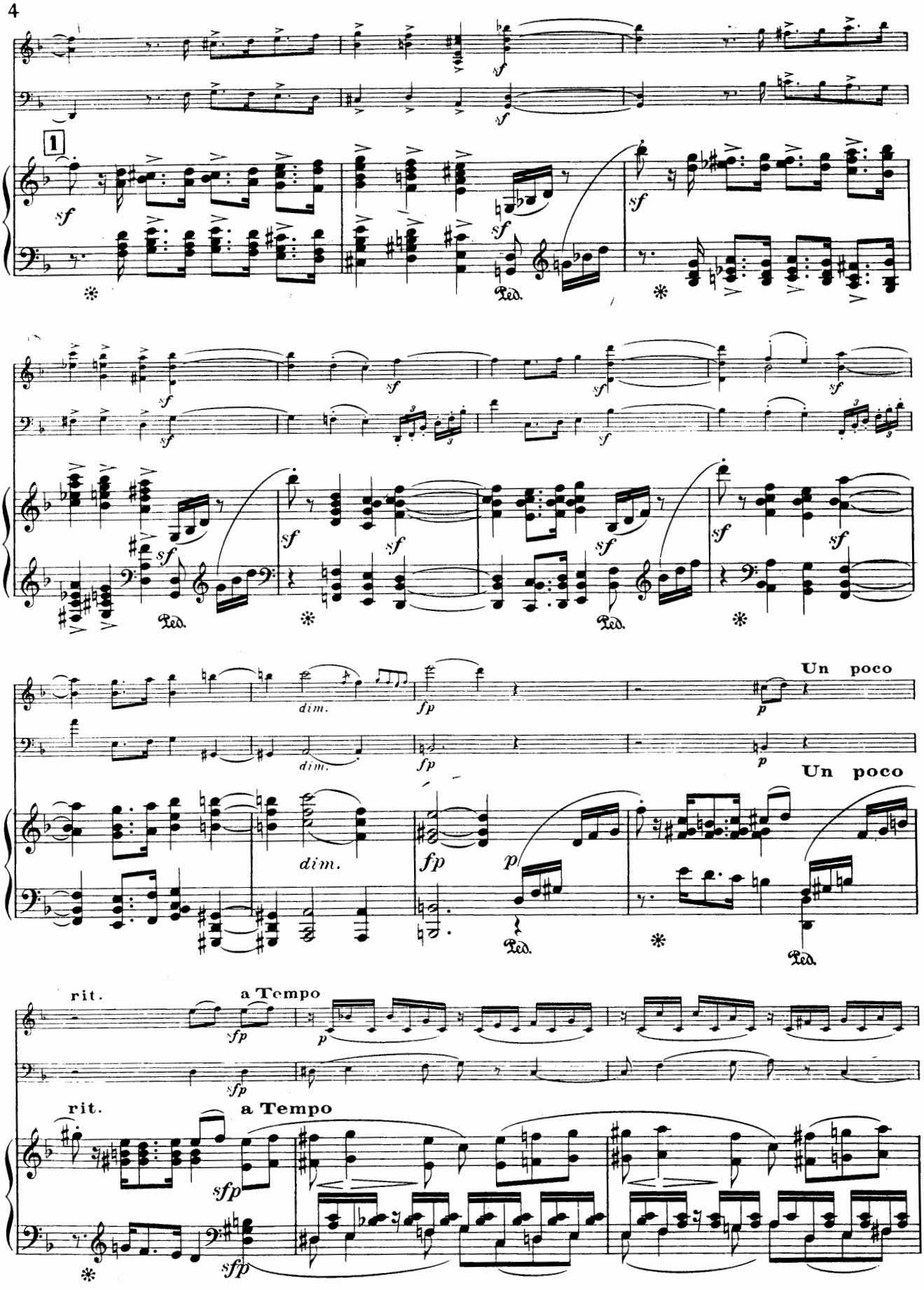
1
sf
Ped.
dim.
fp
p
Un poco
rit.
a Tempo
sfp

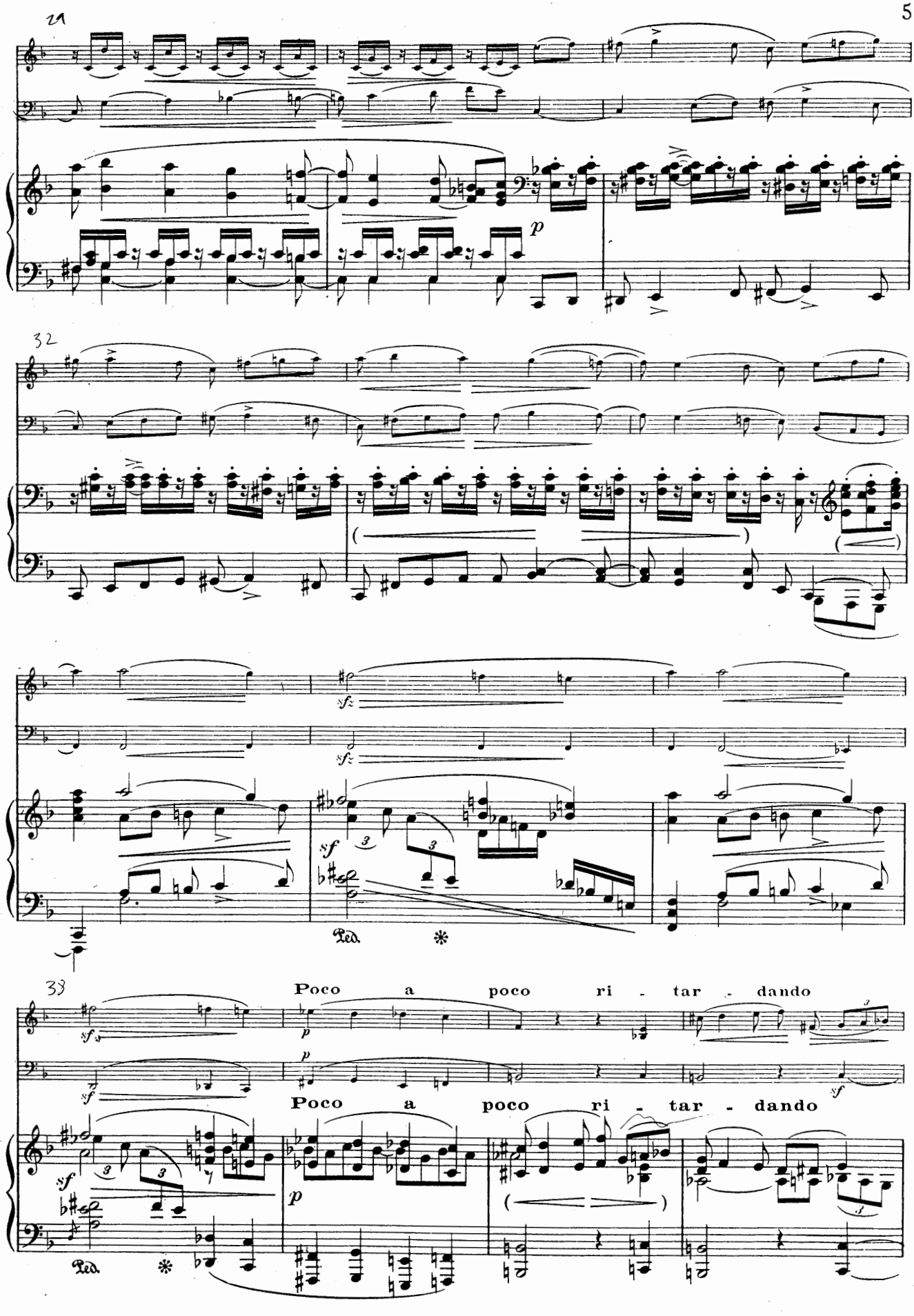
21
32
33
Poco a poco ri - tar - dando
Poco a poco ri - tar - dando

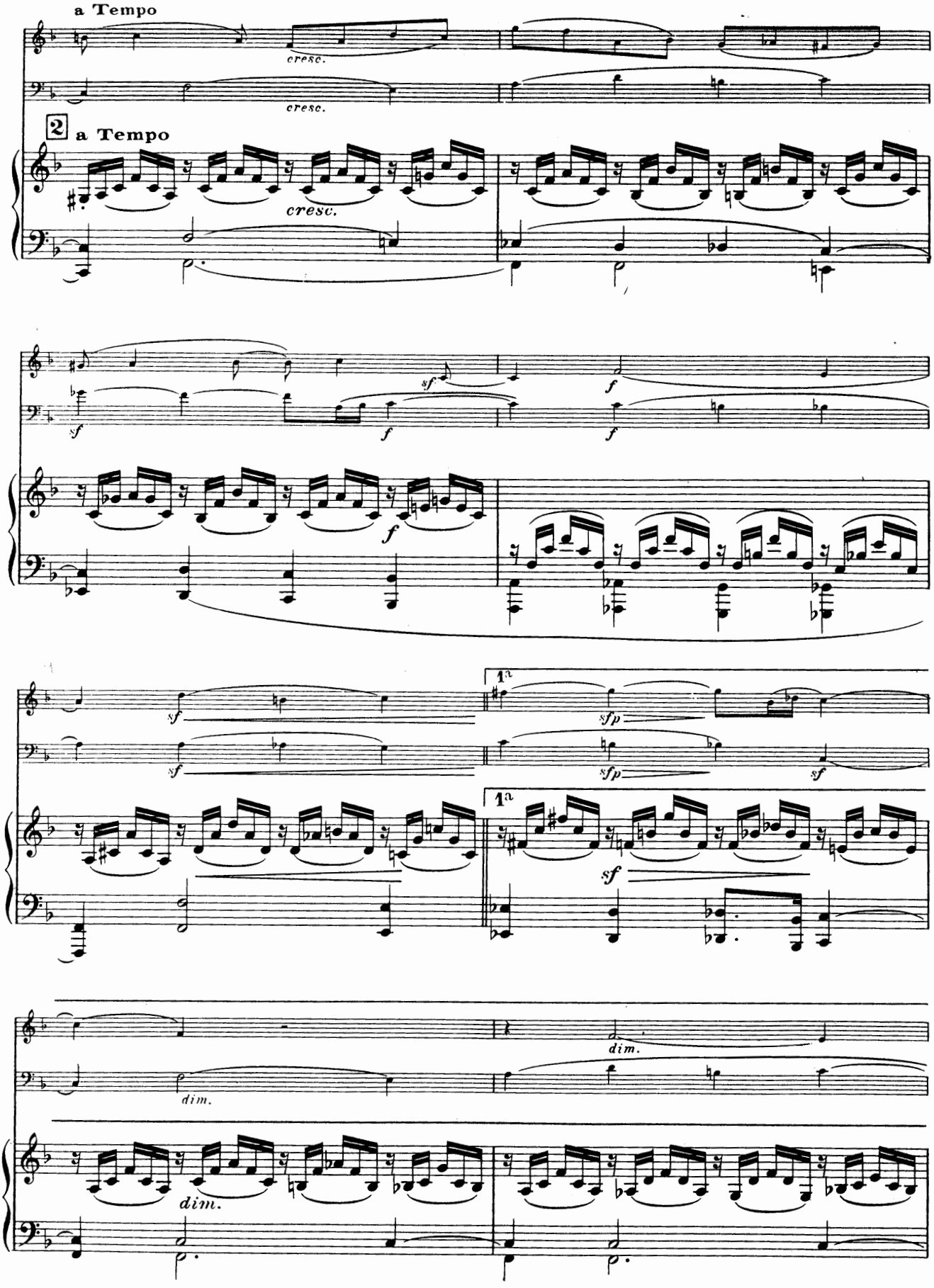
a Tempo
cresc.
cresc.
2
a Tempo
cresc.
sf
f
sf
f
f
f
sf
sf
1a
sfp
sfp
sf
1a
sf
dim.
dim.
dim.

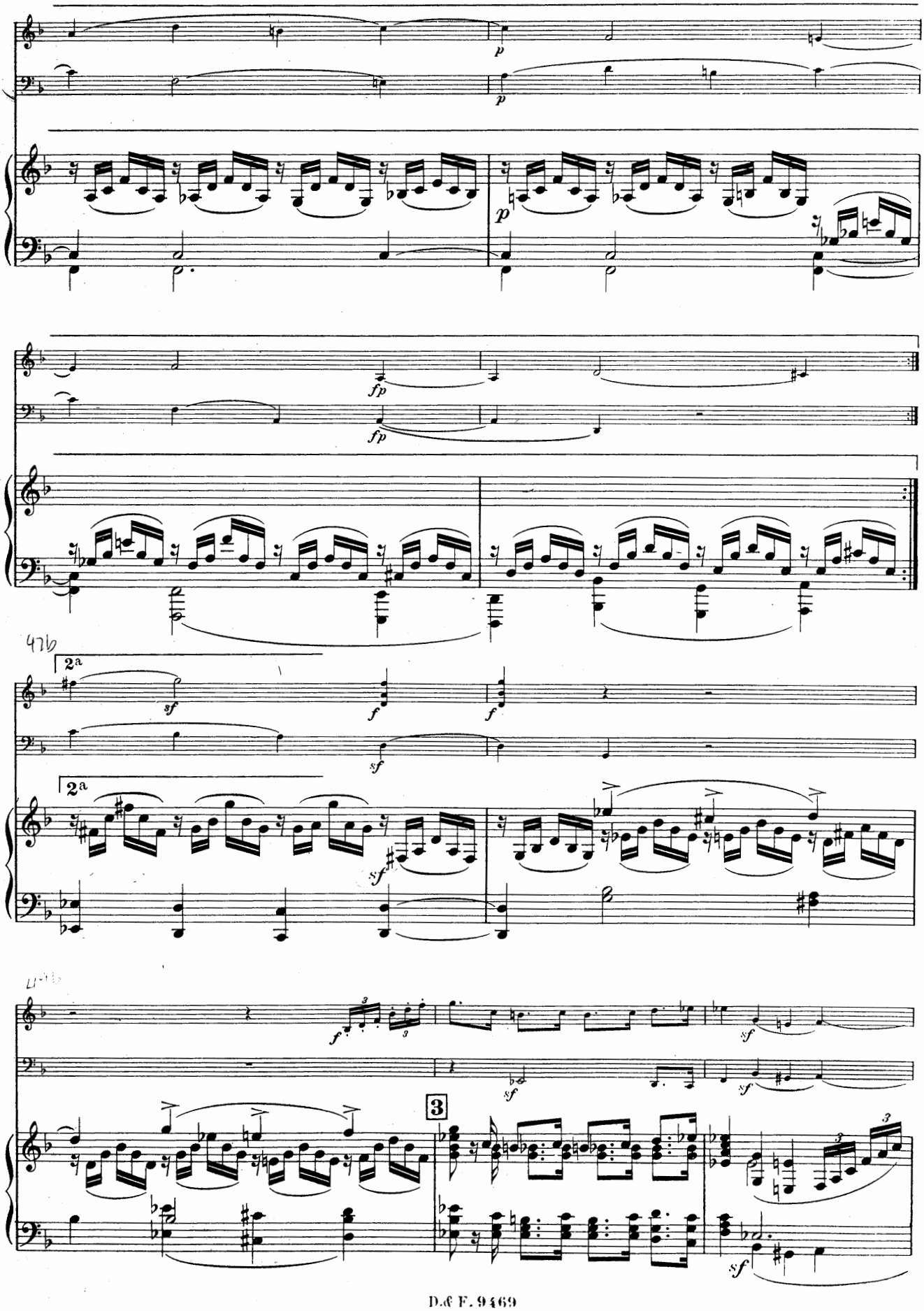
p
p
fp
fp
2a
sf
f
f
sf
2a
sf
f
sf
sf
sf
3
sf

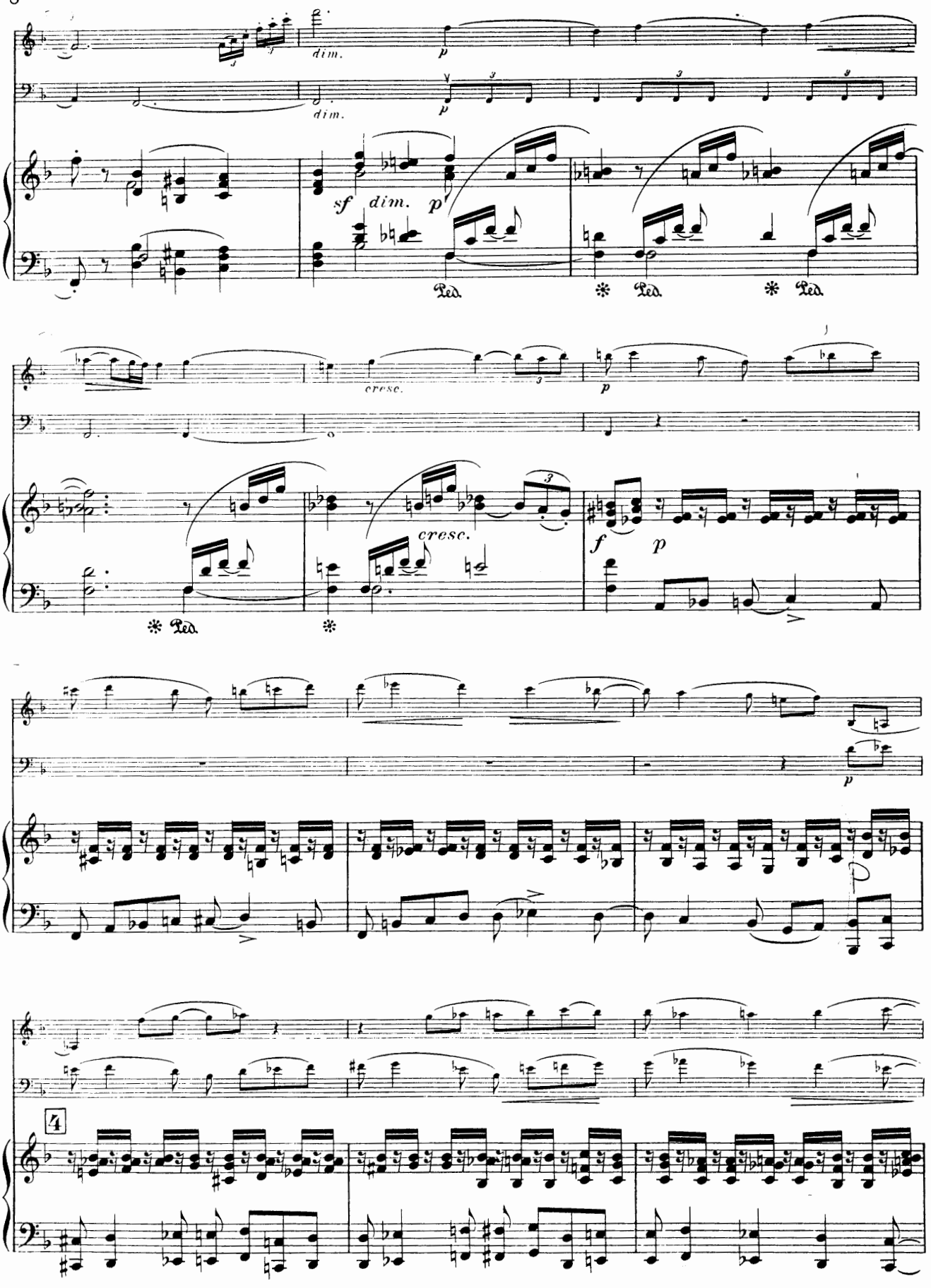
dim.
dim.
sf dim. p
Ped.
Ped.
Ped.
cresc.
cresc.
Ped.
f
p
p
4

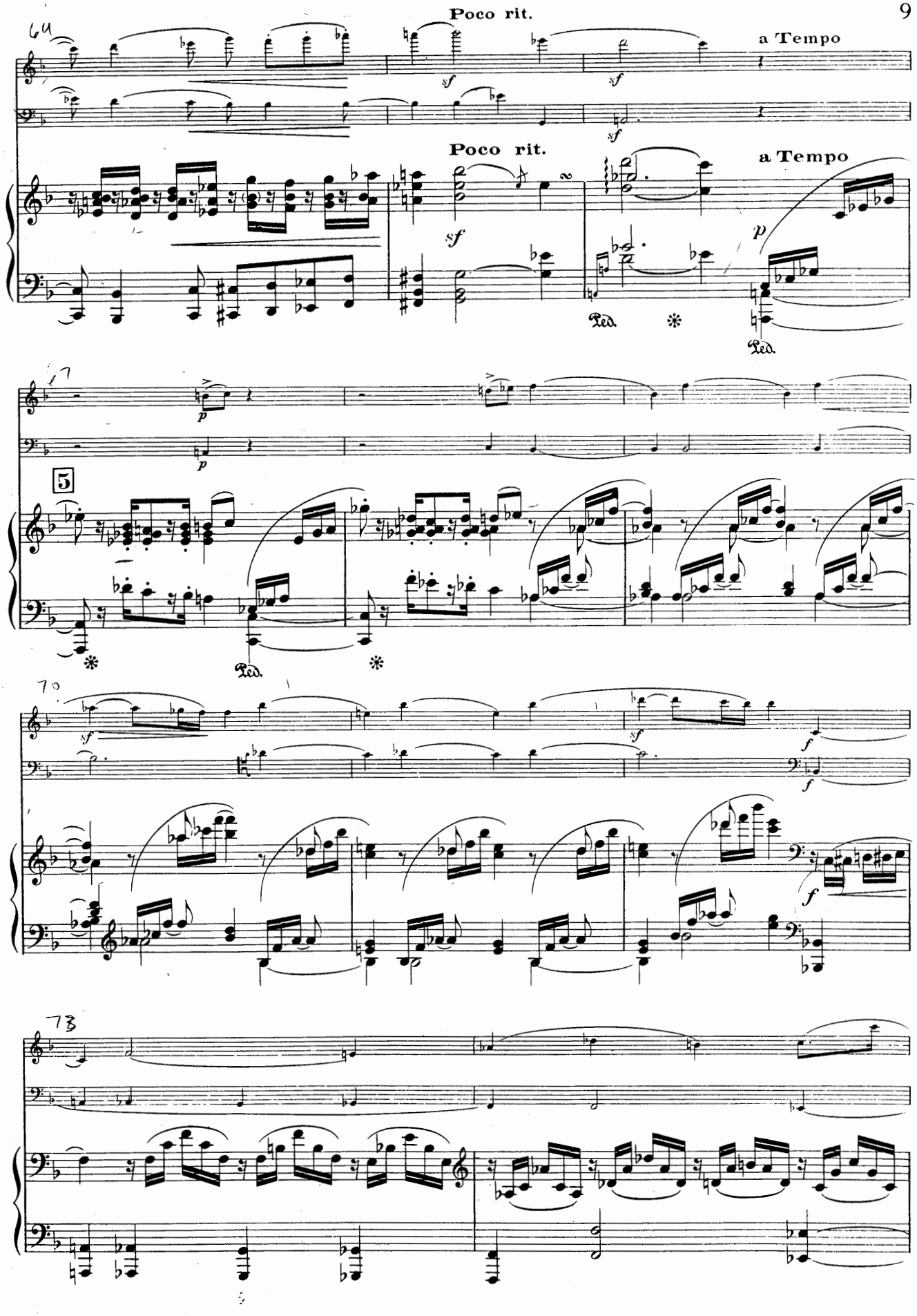
64
Poco rit.
a Tempo
sf
sf
sf
Poco rit.
a Tempo
sf
p
Ped.
*
Ped.
67
p
p
5
*
Ped.
*
70
sf
sf
f
f
f
73

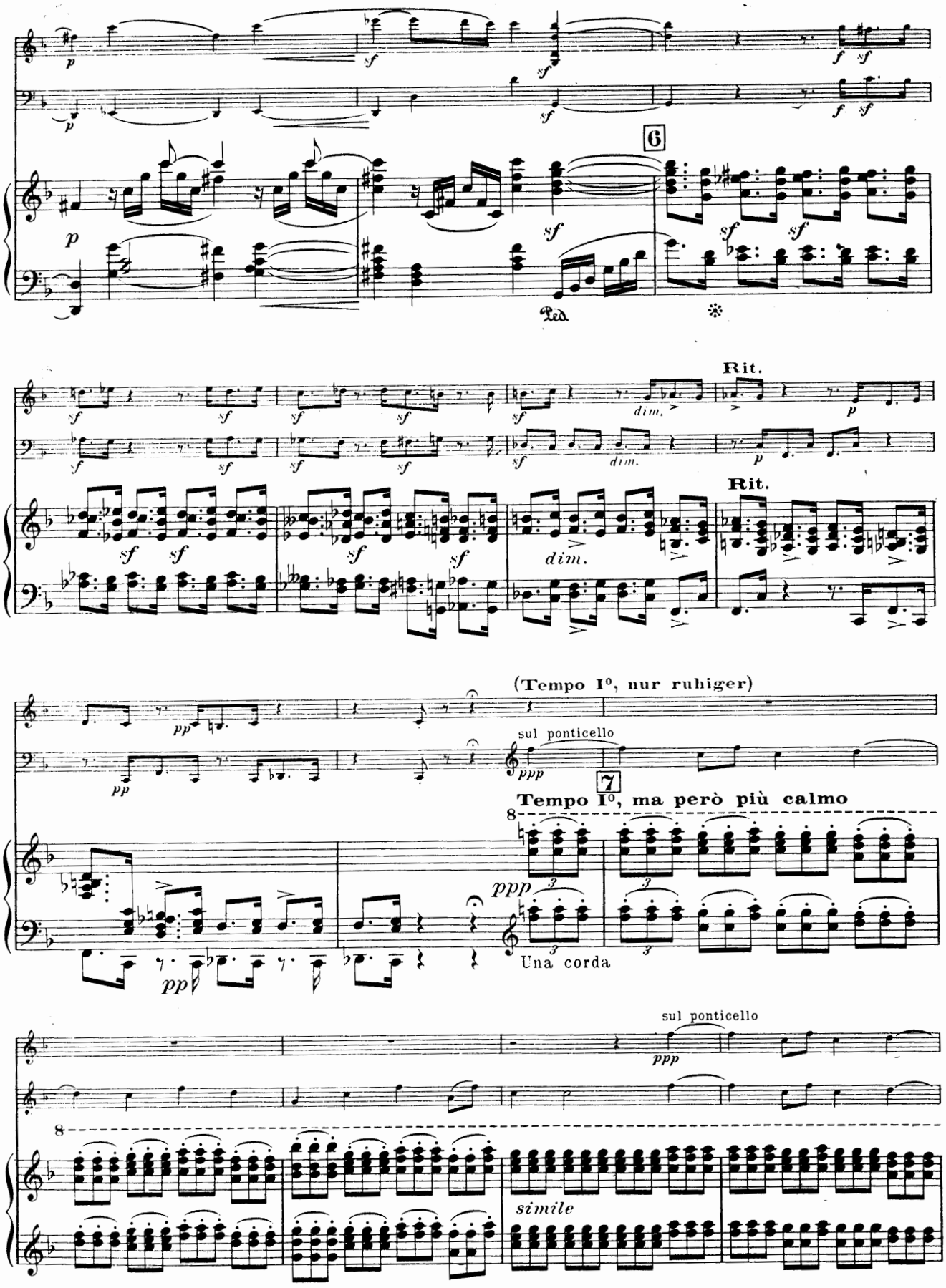
6
Ped.
Rit.
dim.
(Tempo I°, nur ruhiger)
sul ponticello
7
Tempo I°, ma però più calmo
Una corda
simile

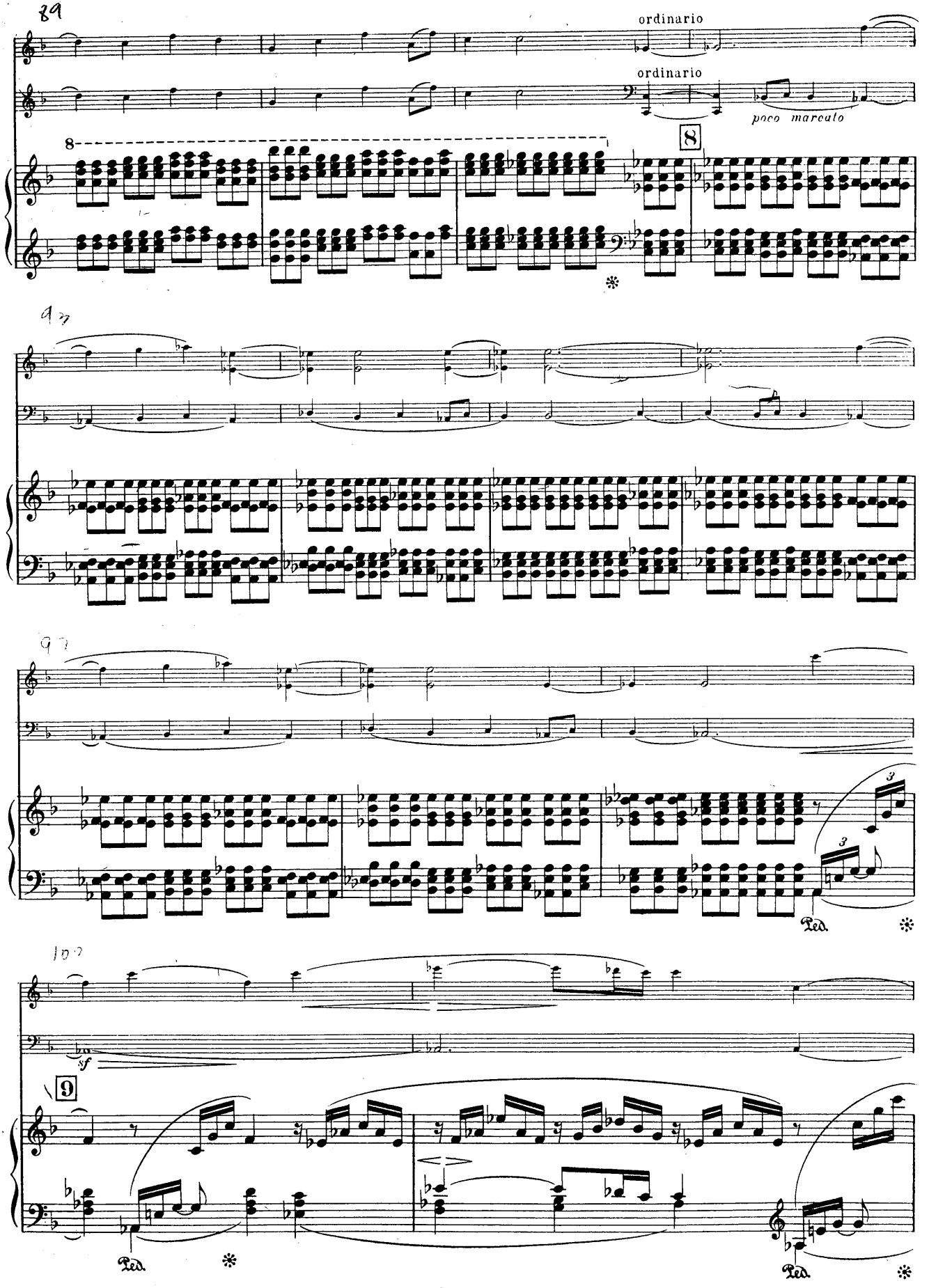
89
ordinario
ordinario
poco marcato
8
8
97
97
3
3
Ped.
100
sf
9
Ped.
Ped.

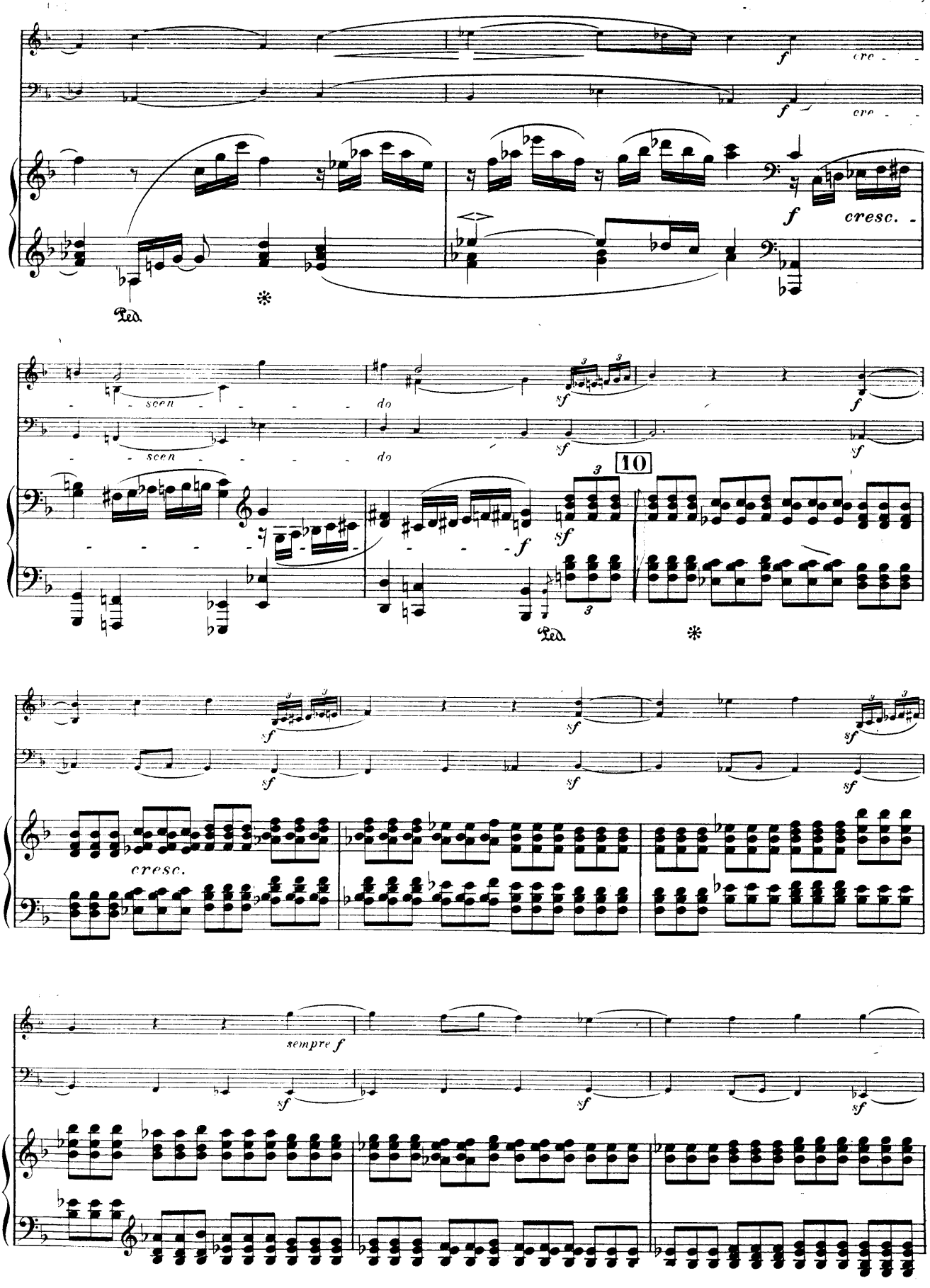
cre - scen - do
cresc.
10
cresc.
sempre f

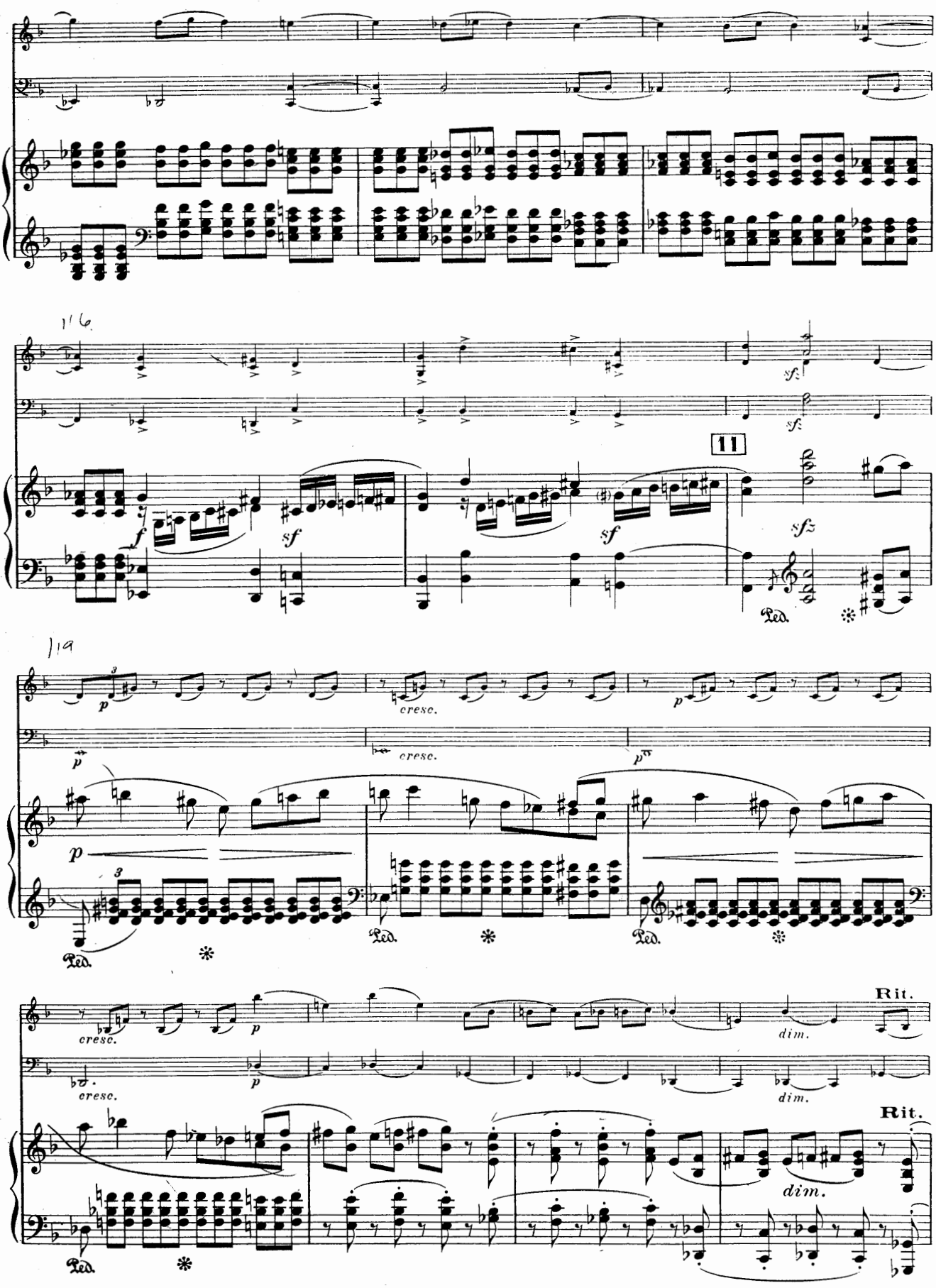
116
11
119
cresc.
Rit.
dim.

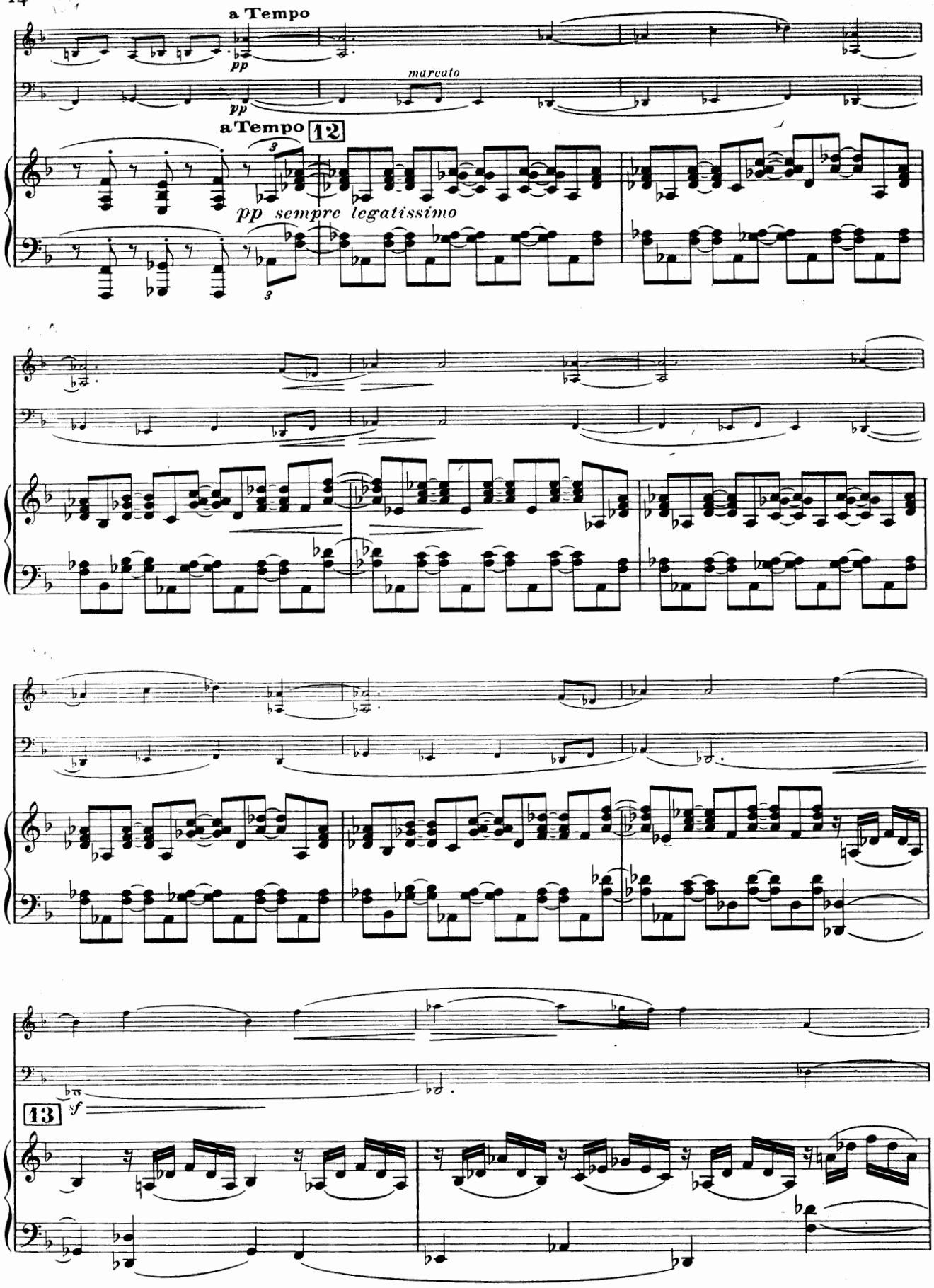
a Tempo
pp
marcato
pp
a Tempo
12
pp sempre legatissimo
3
3
13
sf

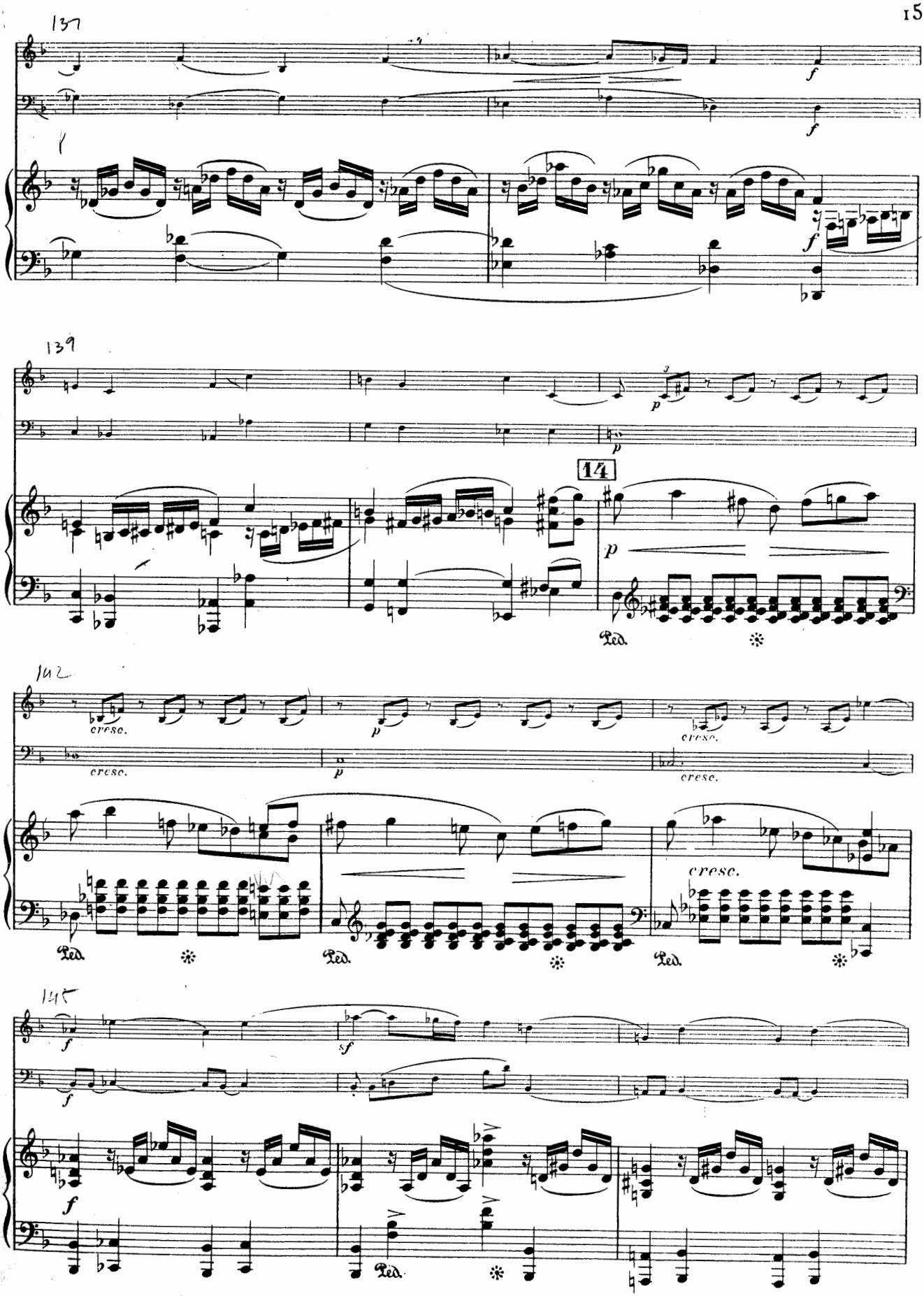
137
f
f
f
139
p
p
14
p
Ped.
142
cresc.
p
cresc.
cresc.
cresc.
Ped.
Ped.
Ped.
145
f
sf
f
f
Ped.

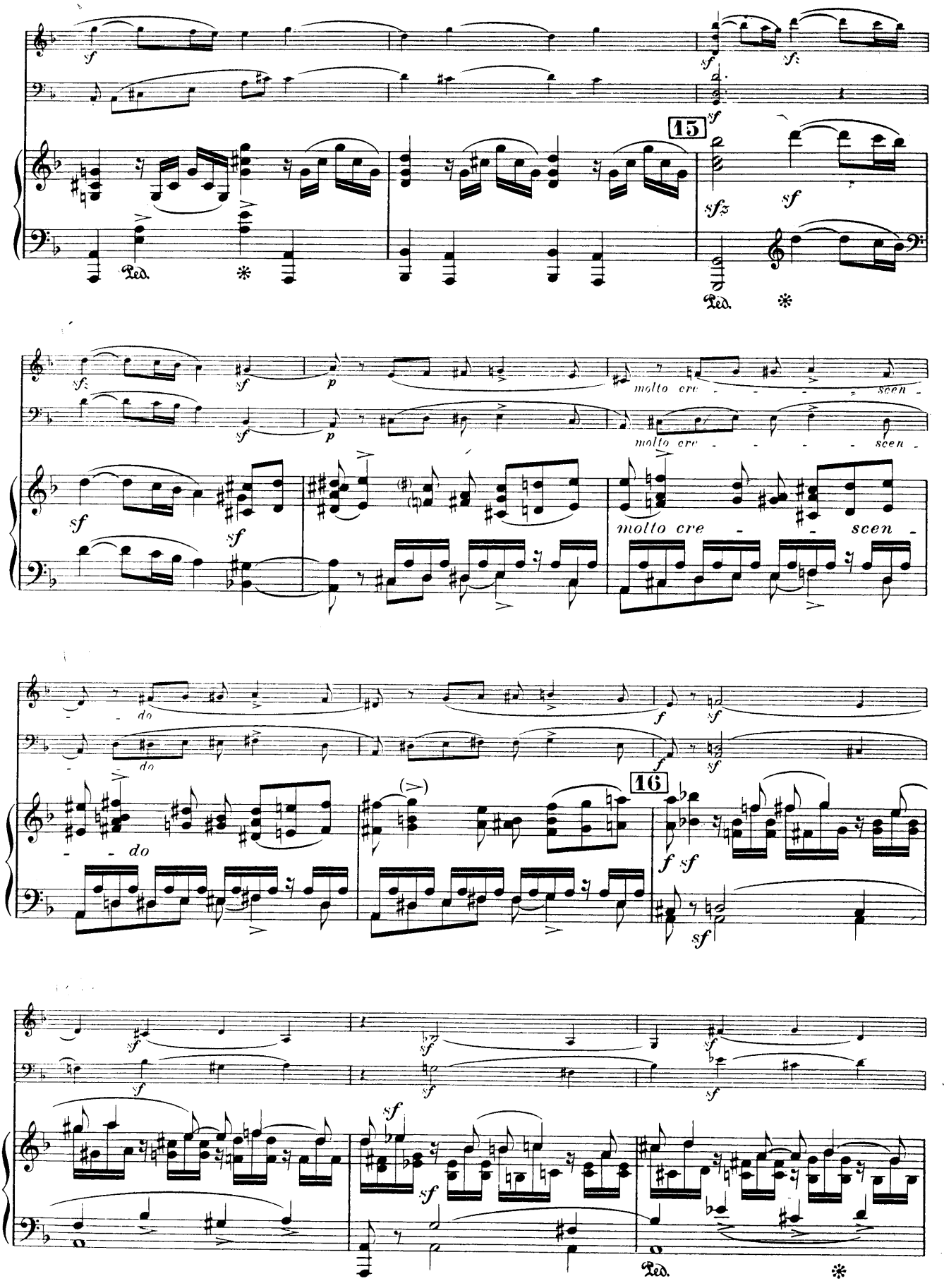
15
molto cre - - - - scen -
molto cre - - - - scen -
molto cre - - scen -
- do
- do
- do
16
Ped.

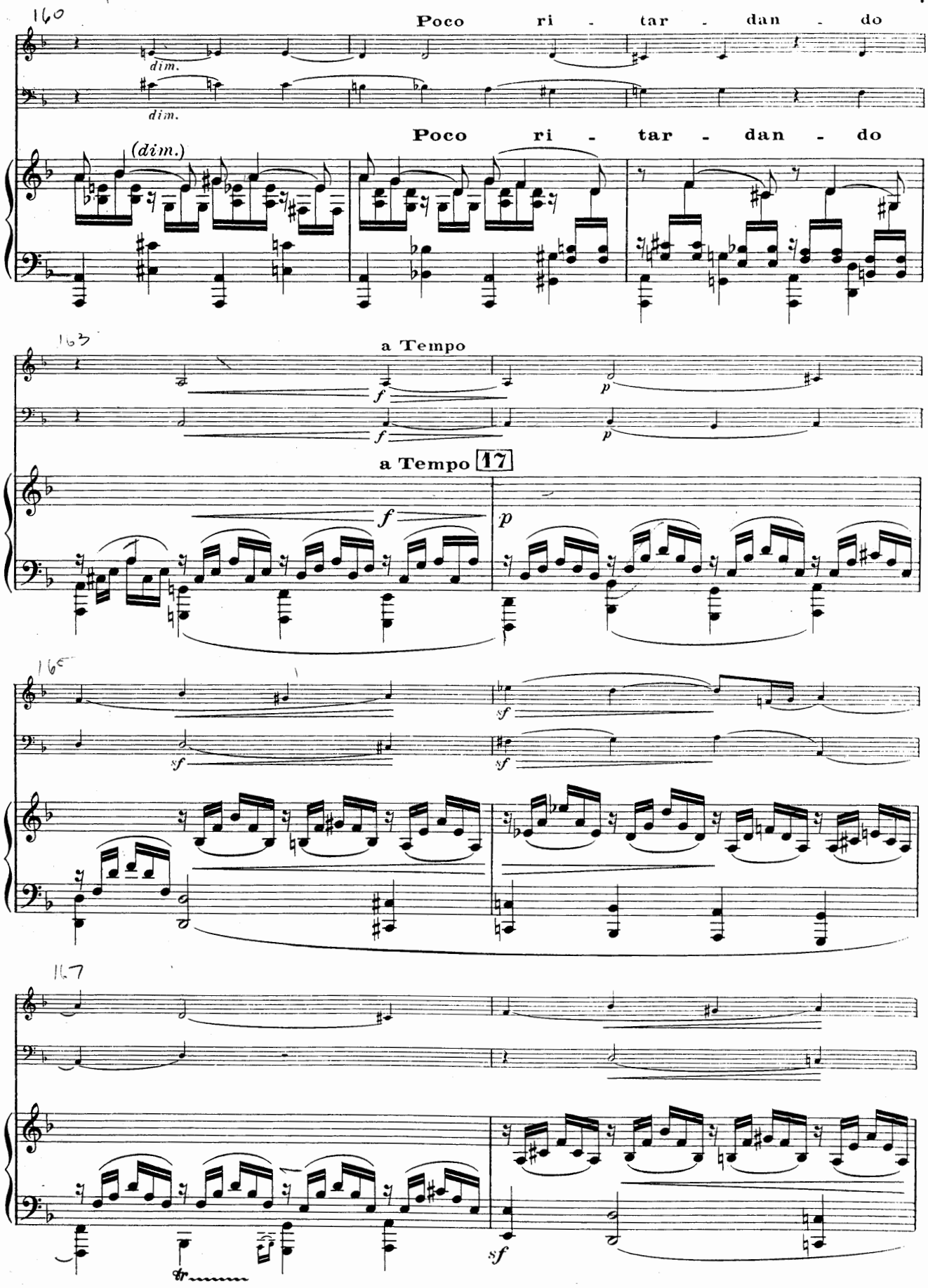
160
Poco ri - tar - dan - do
dim.
dim.
Poco ri - tar - dan - do
(dim.)
163
a Tempo
f
f
p
p
a Tempo 17
f
p
165
sf
sf
sf
167
tr
sf

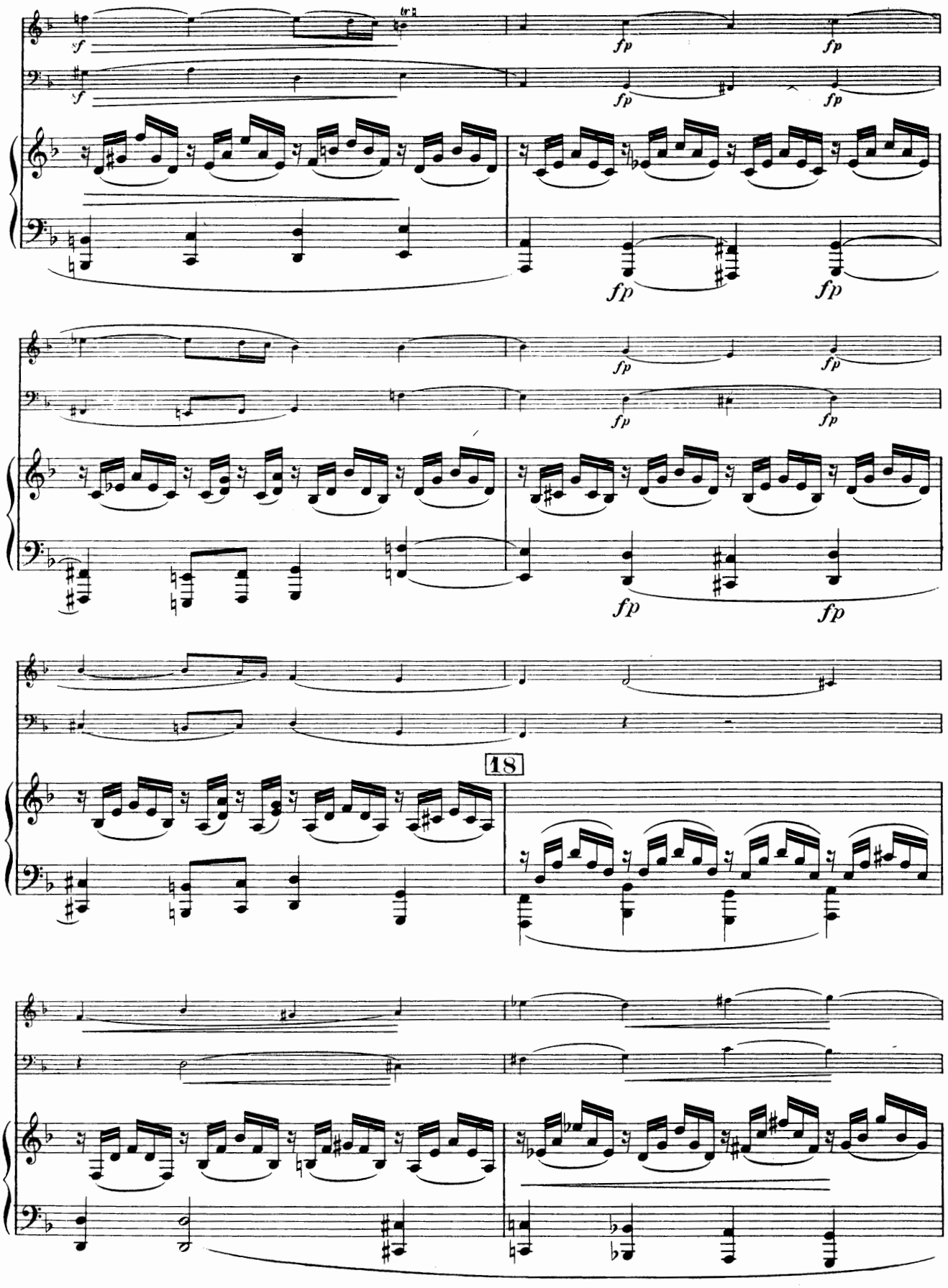
sf
fp
18

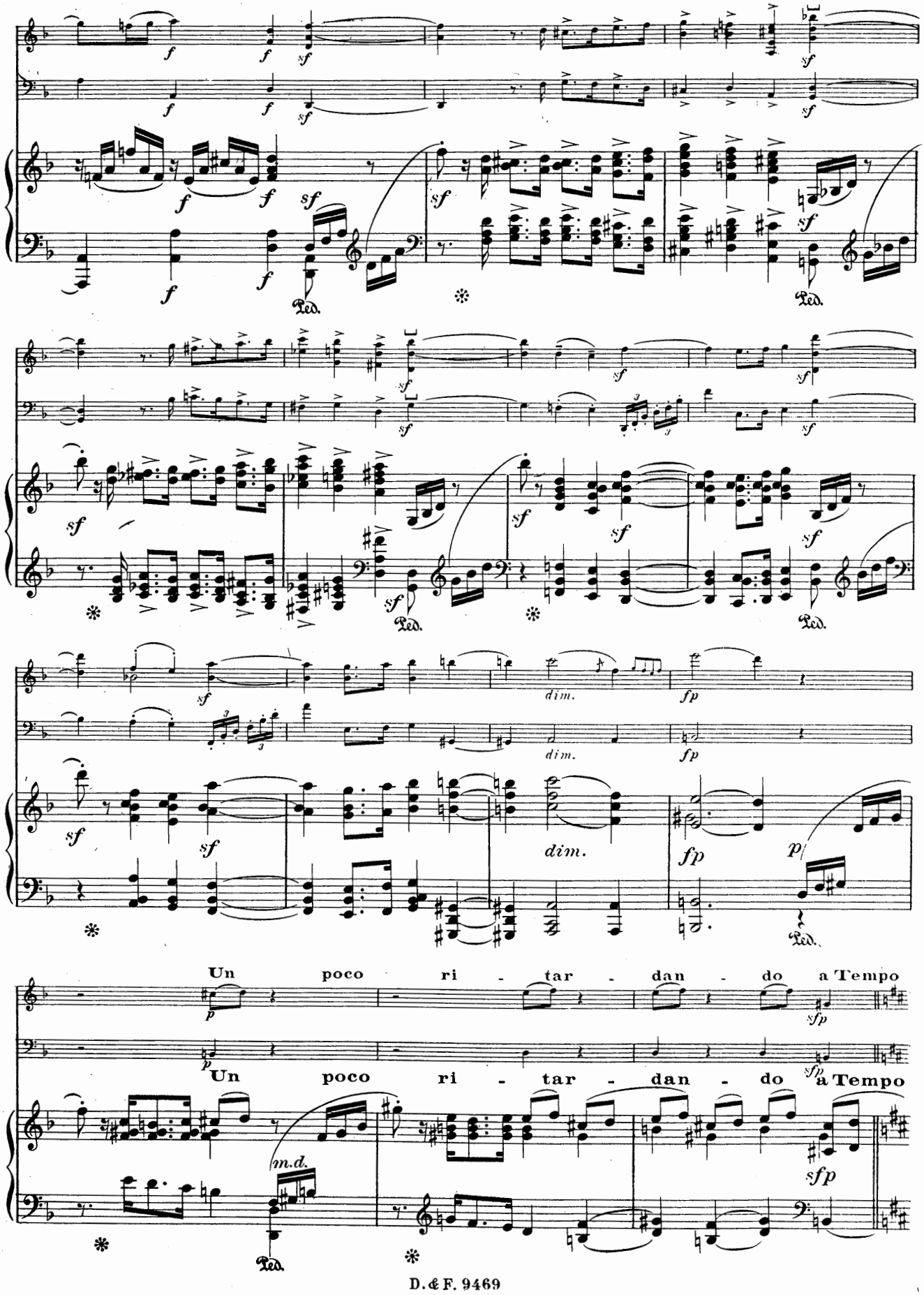
Un poco ri - tar - dan - do a Tempo
Un poco ri - tar - dan - do a Tempo
dim.
fp
p
sfp
m.d.
Ped.

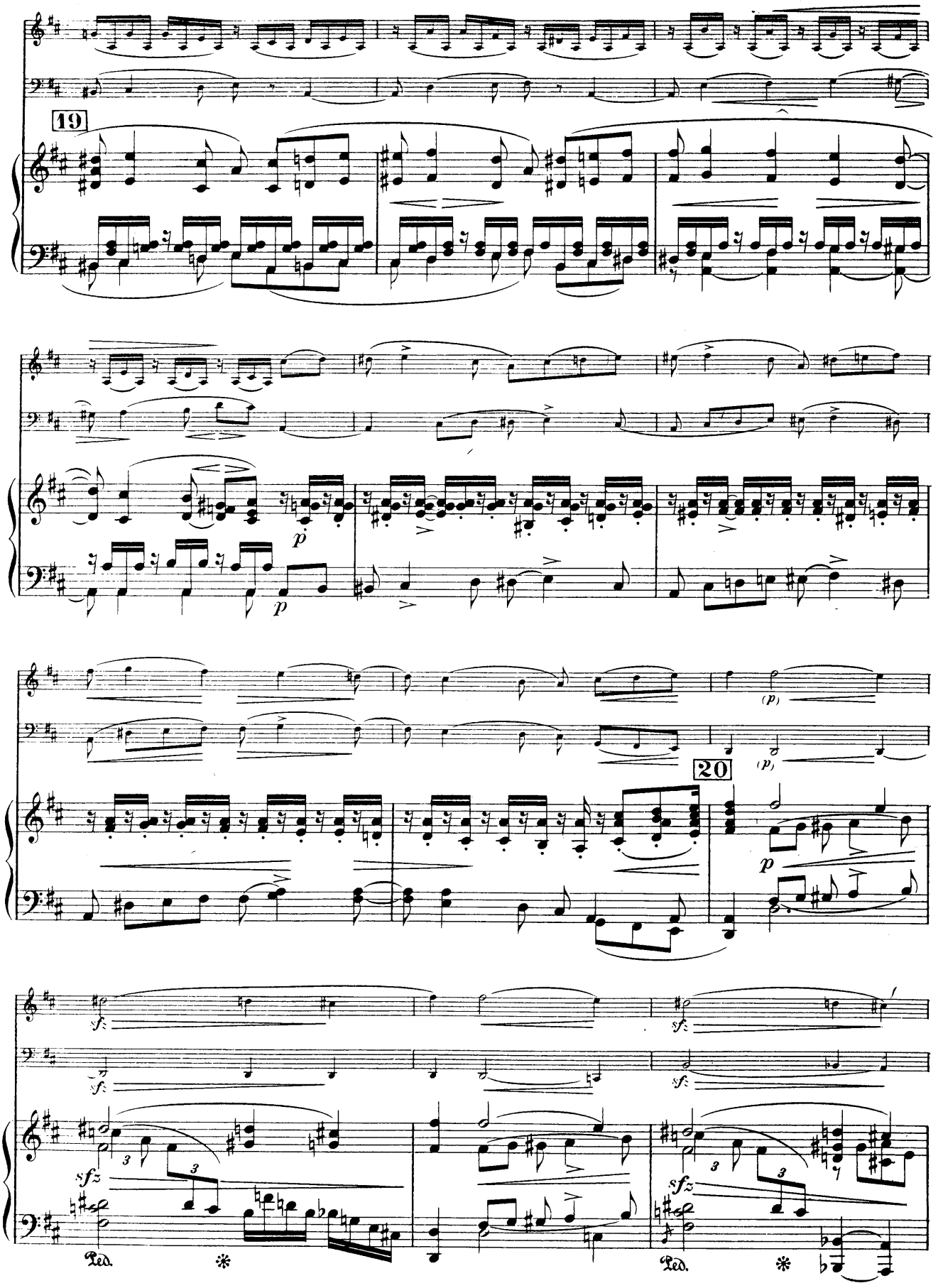
19
20
p
p
(p)
(p)
sf
sf
sf
sfz
sfz
Ped.
Ped.

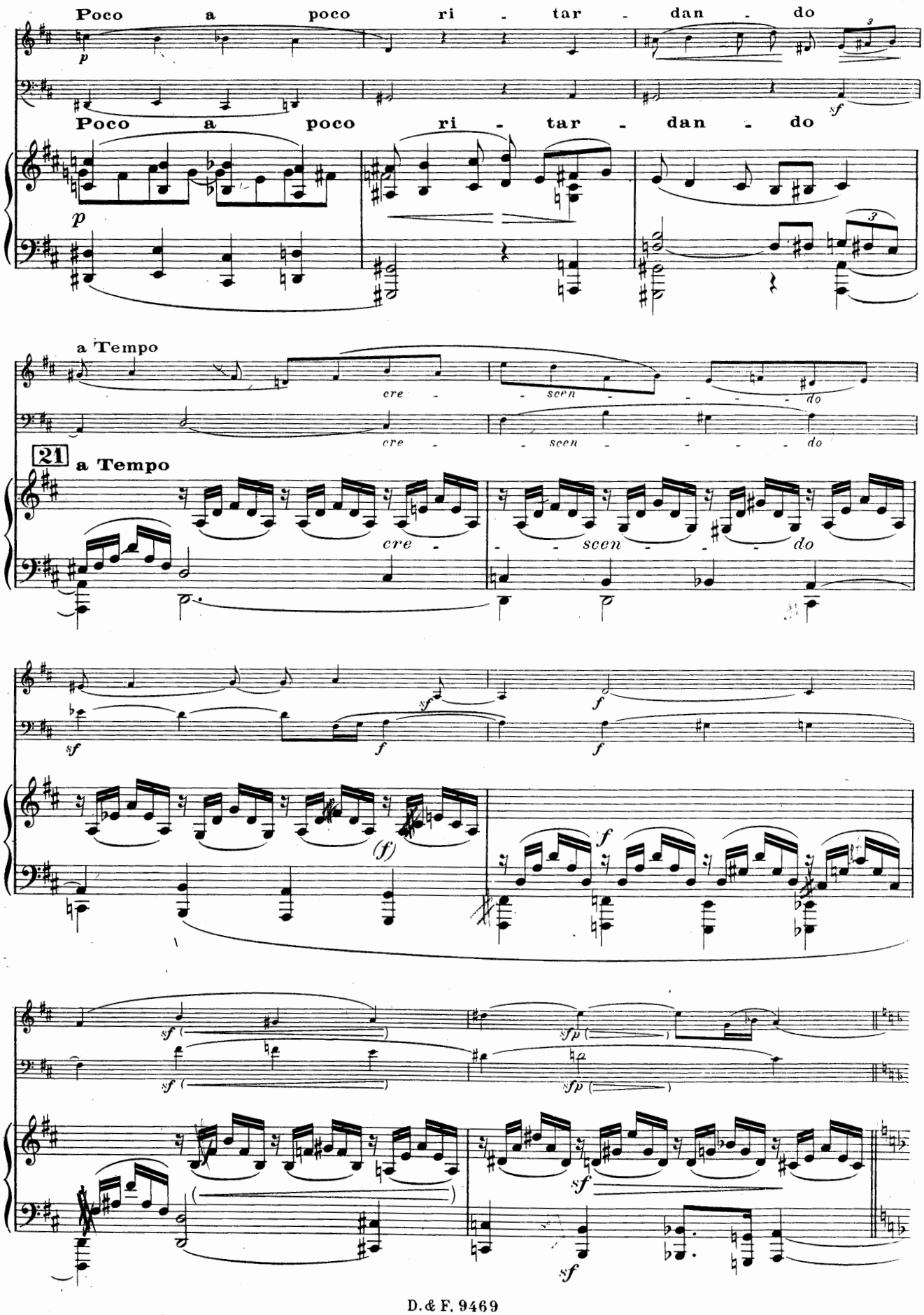
Poco a poco ri - tar - dan - do
Poco a poco ri - tar - dan - do
a Tempo
cre - scen - do
21
a Tempo
cre - scen - do

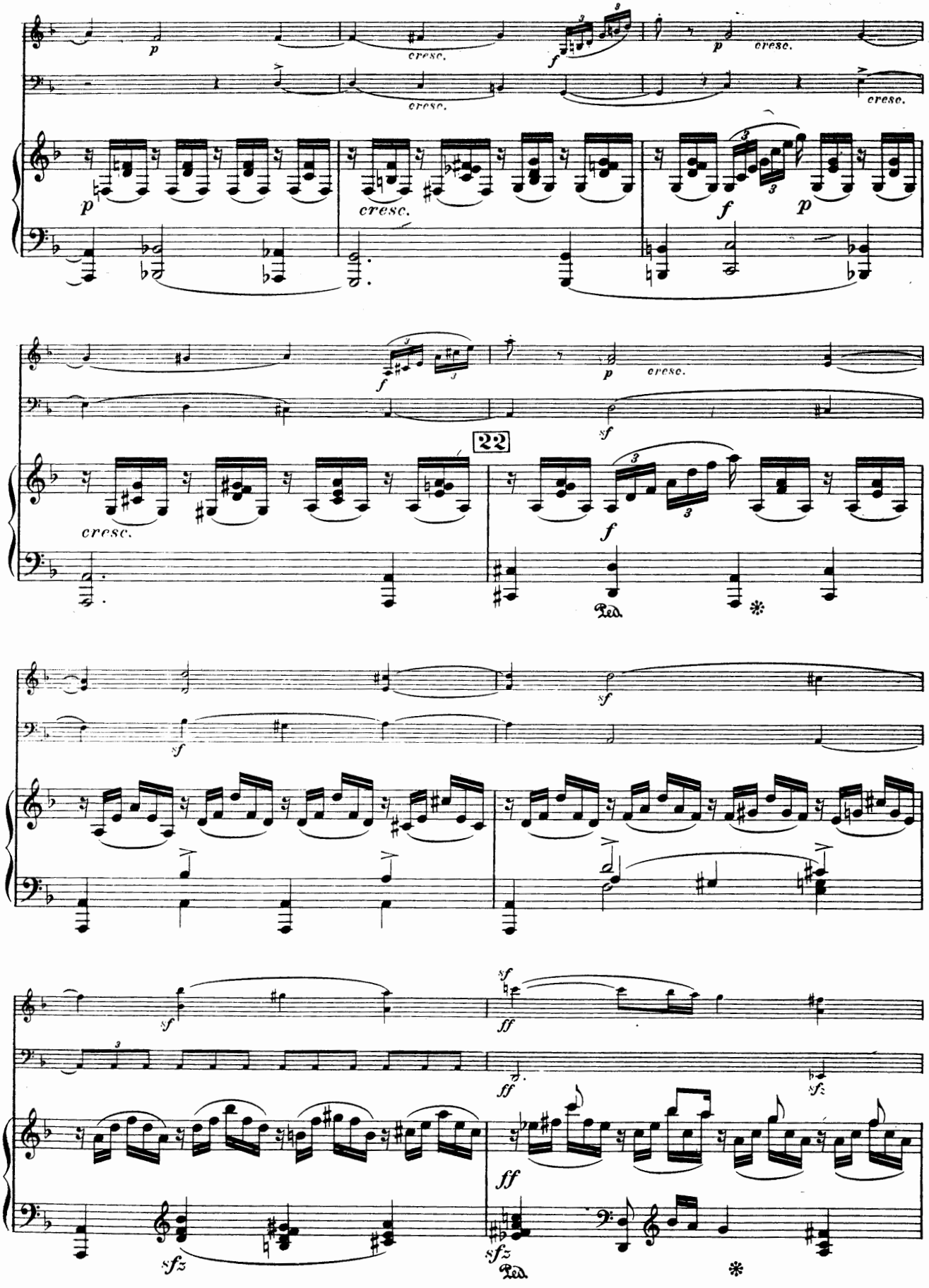
p
cresc.
f
p
cresc.
22
Ped.
sf
ff
sfz

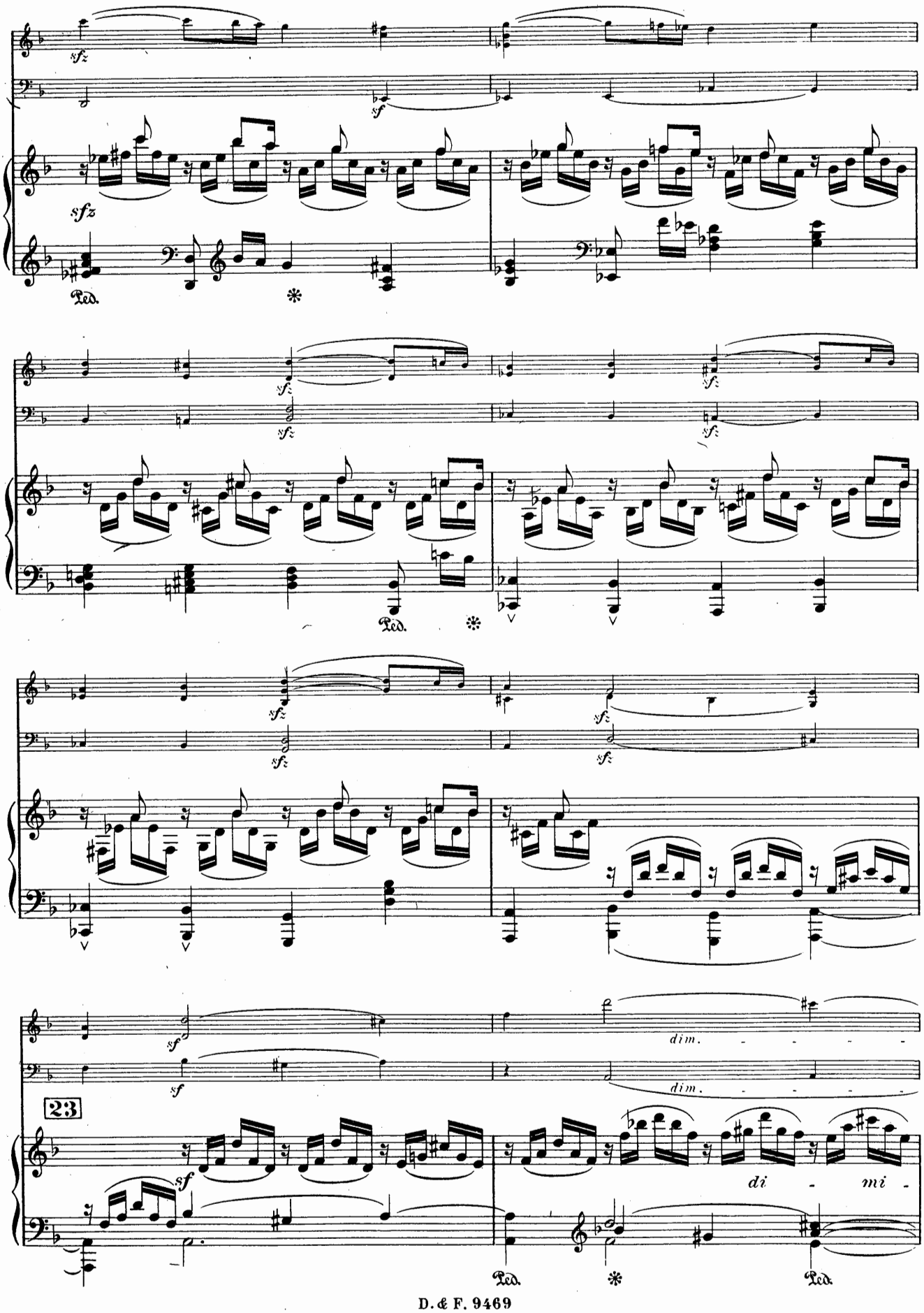
sfz
sf
Ped.
dim.
23
di - mi -

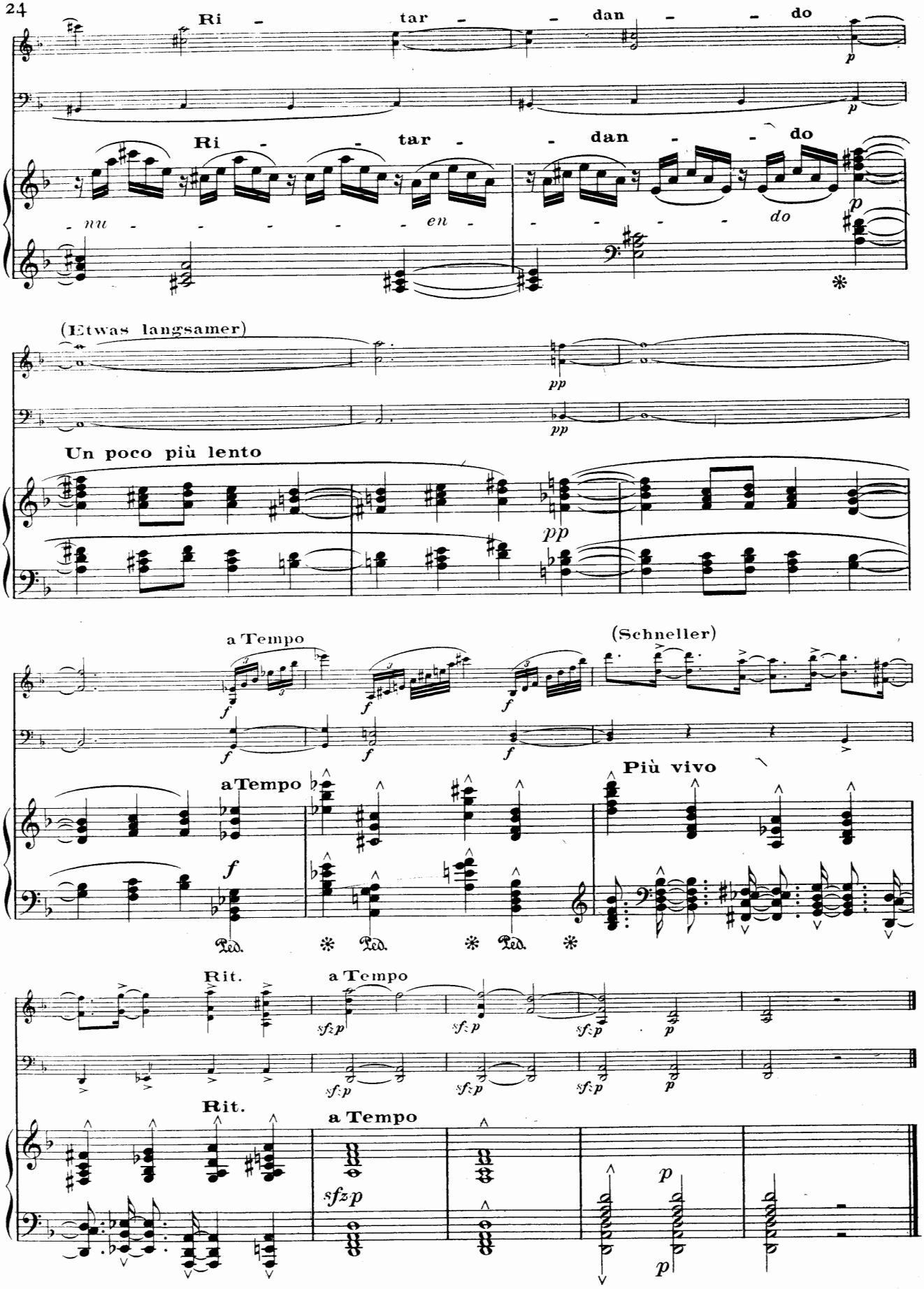
Ri - tar - - dan - - do
Ri - - tar - - dan - - do
- nu - - - - - - en - - - - - - do
(Etwas langsamer)
Un poco più lento
a Tempo
(Schneller)
aTempo
Più vivo
Rit.
a Tempo
Rit.
a Tempo

II

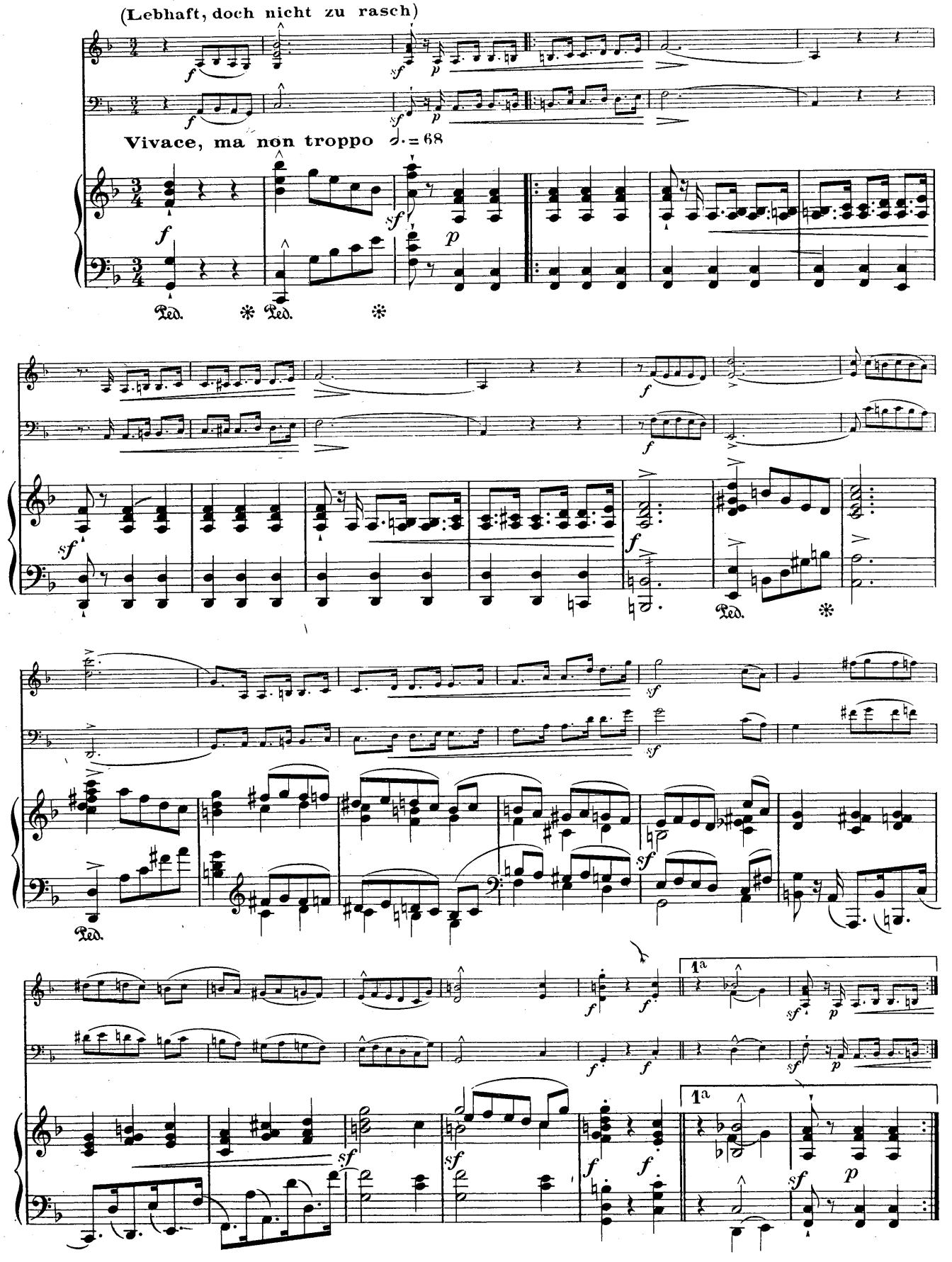

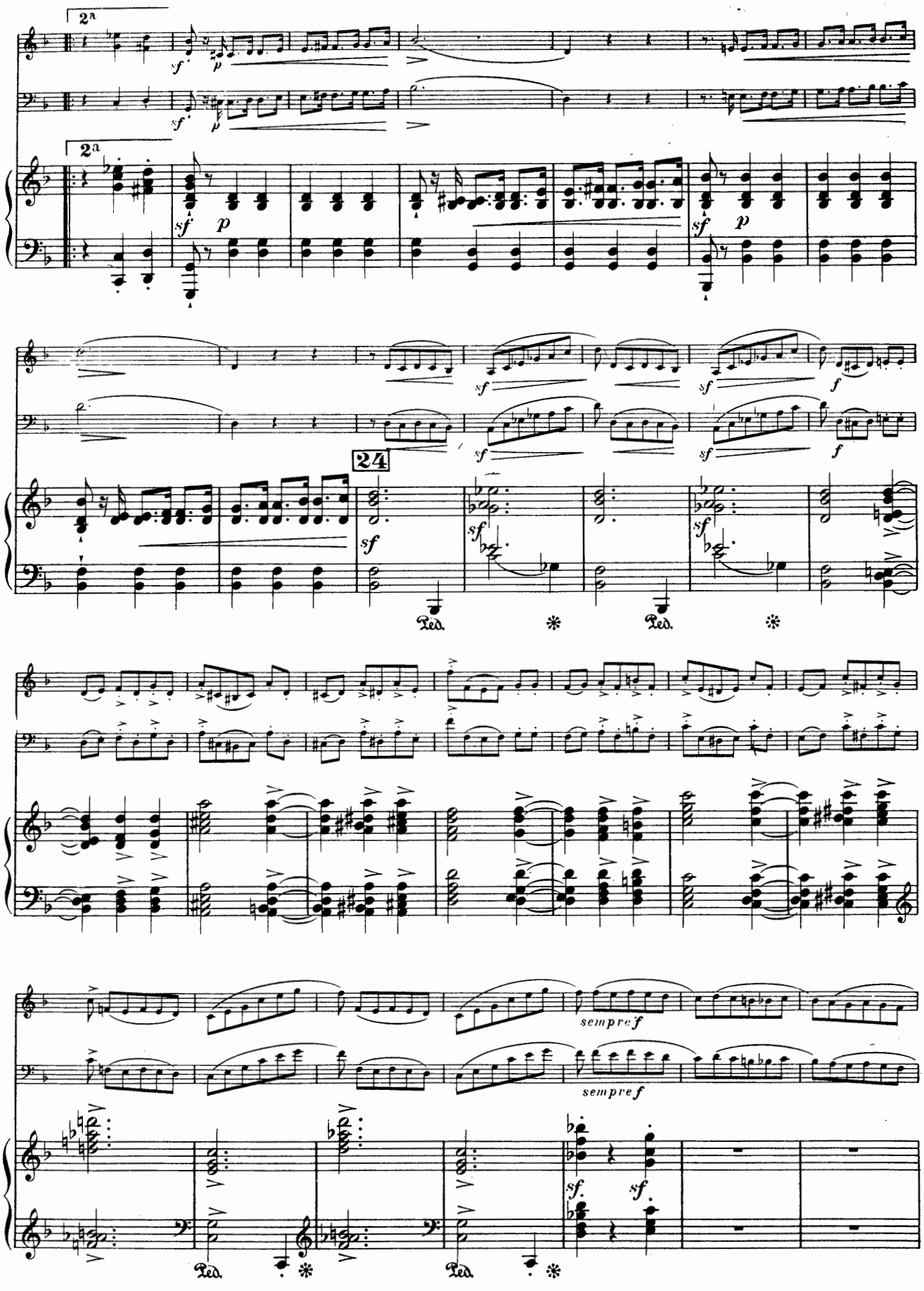
2a
2a
24
sempre f
sempre f
Ped.
Ped.
Ped.
Ped.

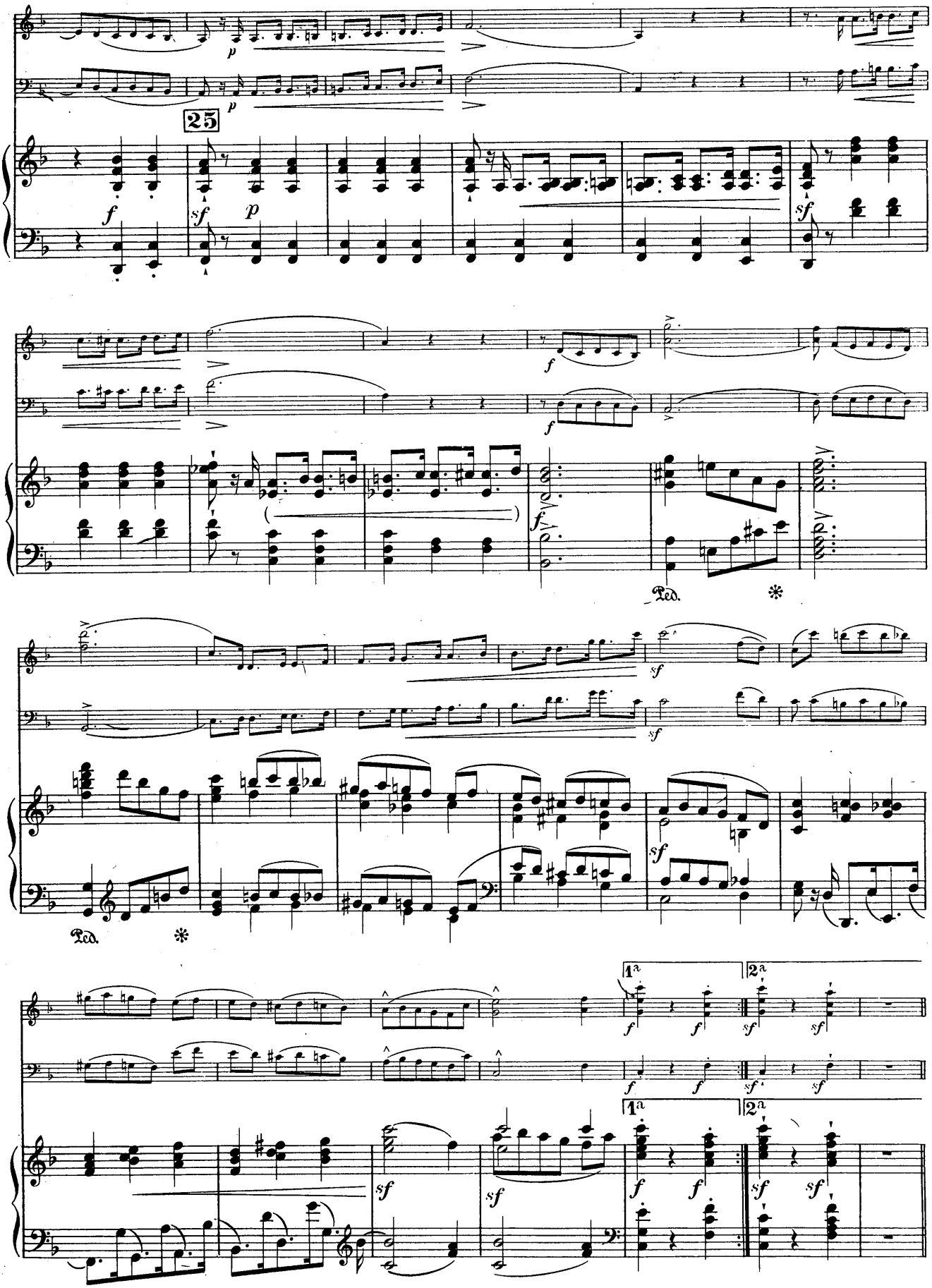
25
Ped.
Ped.
1a
2a
1a
2a

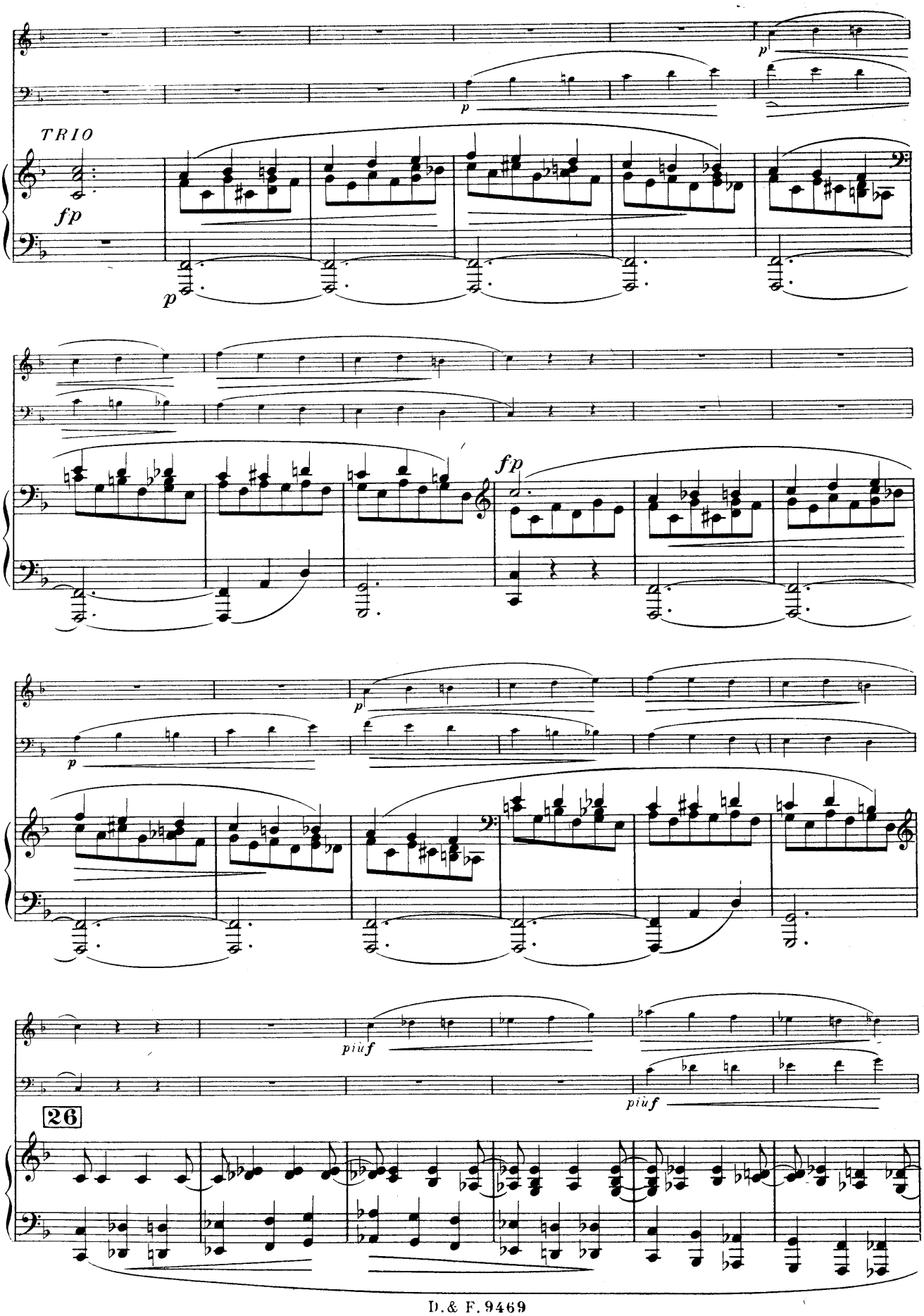
TRIO
fp
p
fp
p
p
fp
piùf
piùf
26

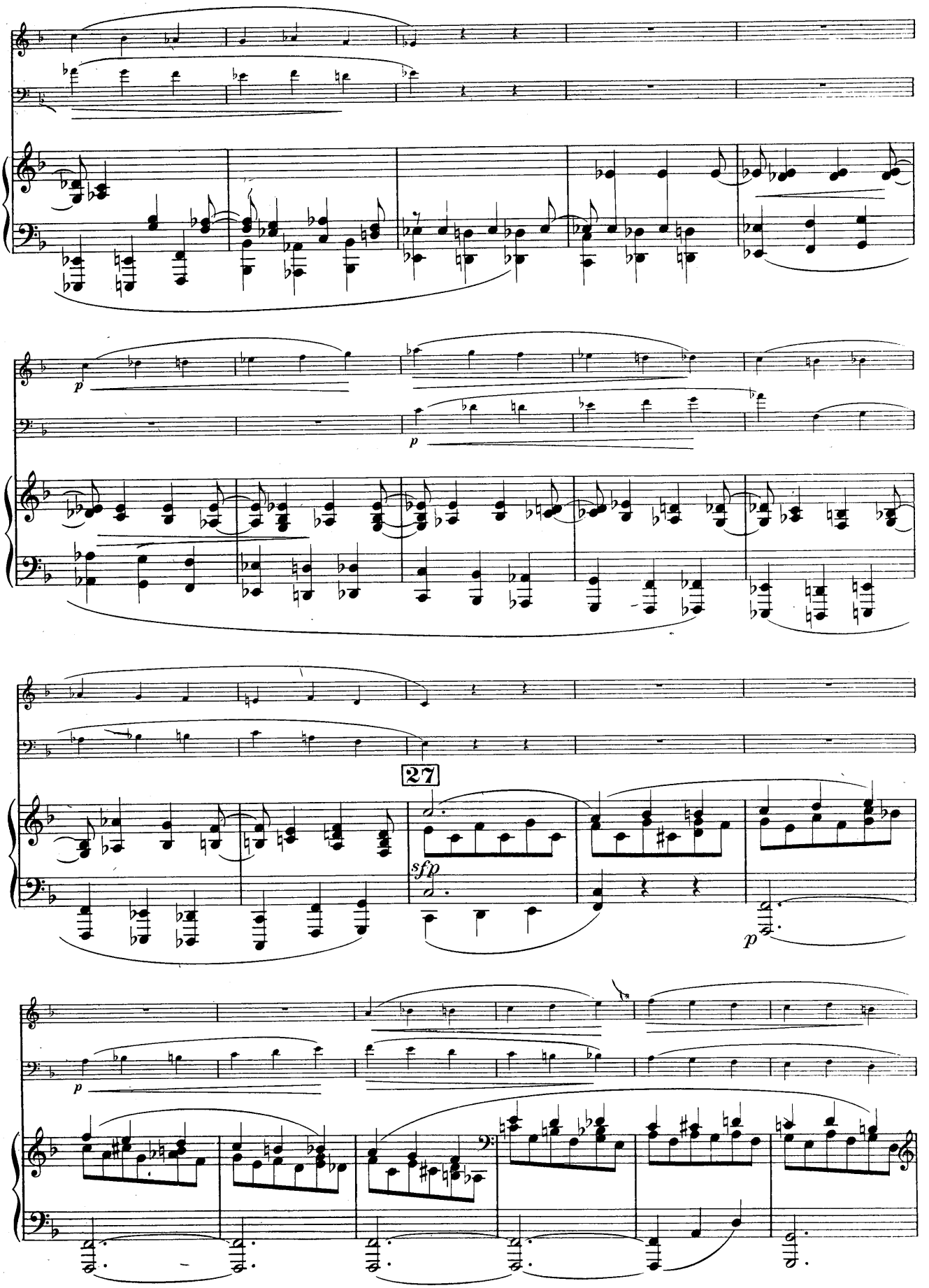
27
sfp
p
p
p

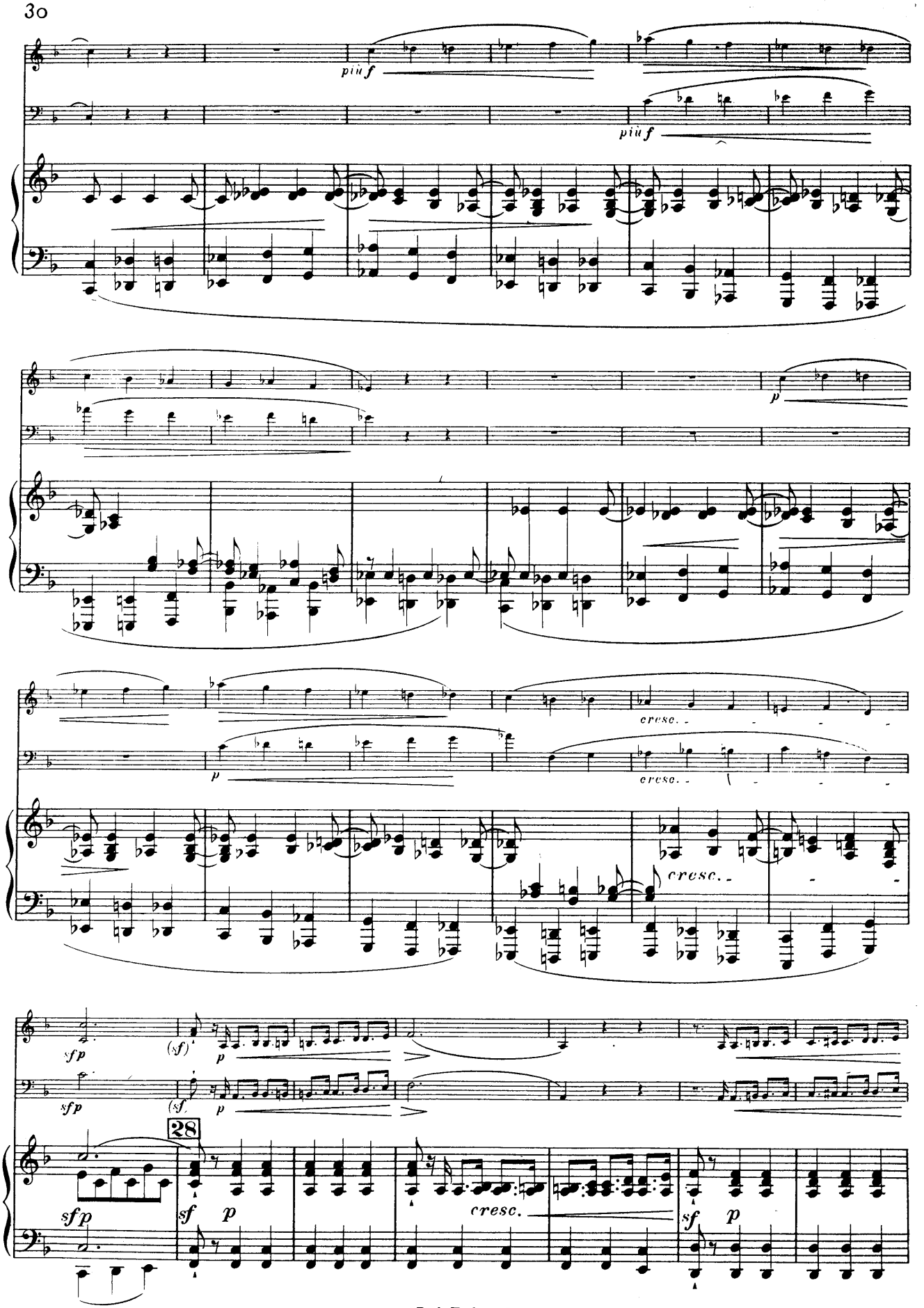
più f
più f
p
cresc.
p
cresc.
cresc.
sfp
(sf)
p
sfp
(sf.)
p
28
sfp
sf
p
cresc.
sf
p

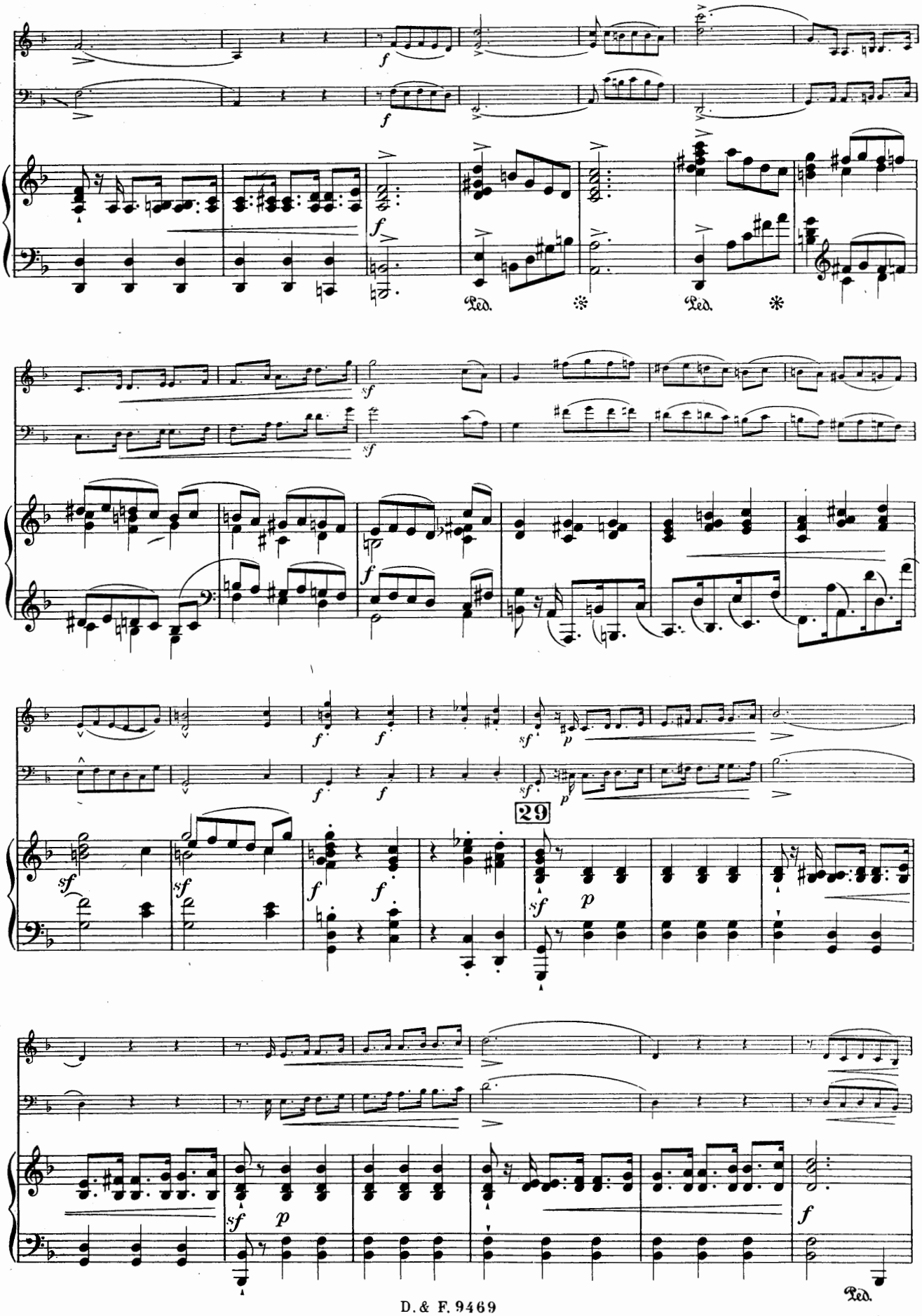
Ped.
Ped.
29
Ped.

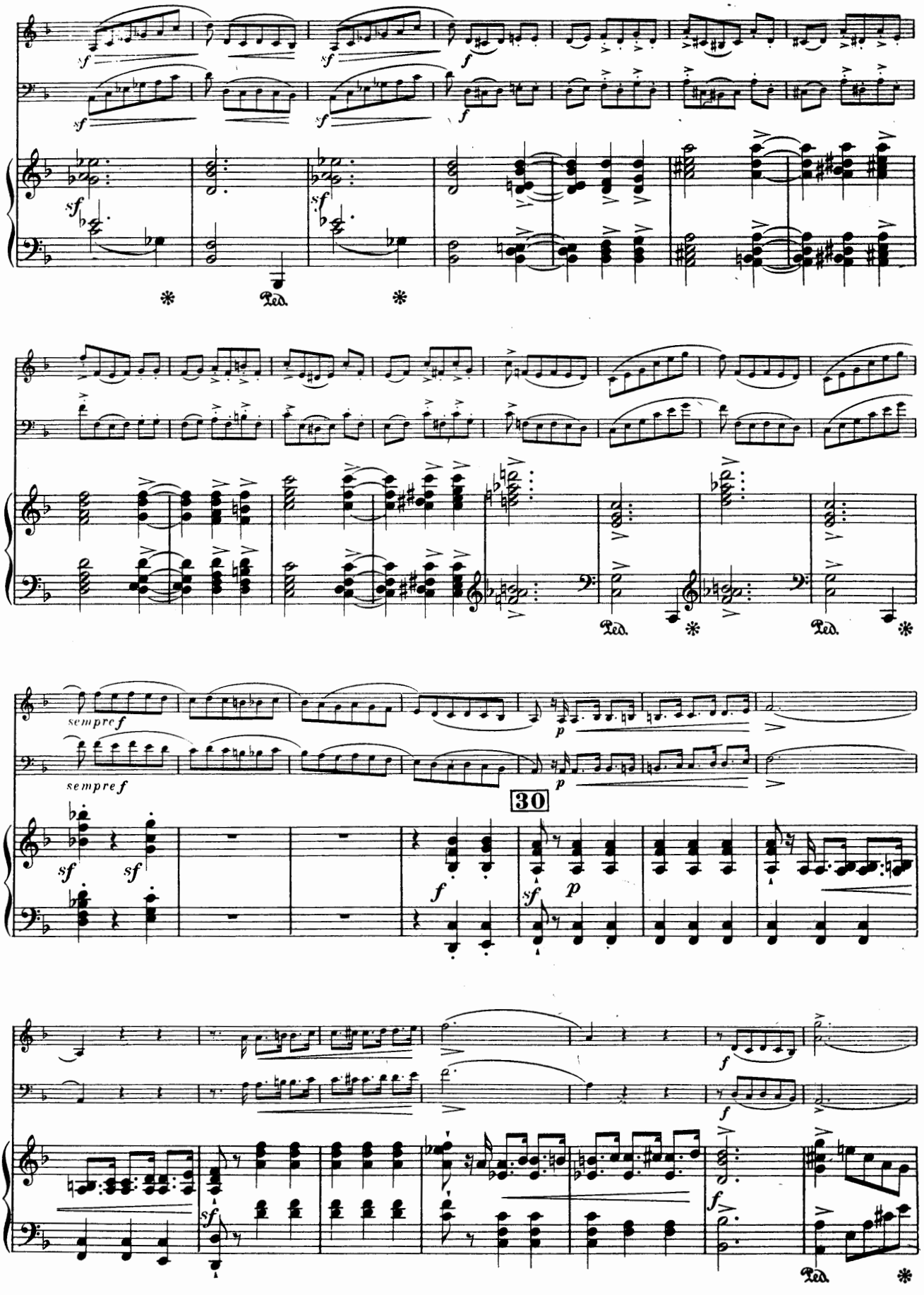
sempre f
sempre f
30
Ped.
Ped.
Ped.
Ped.

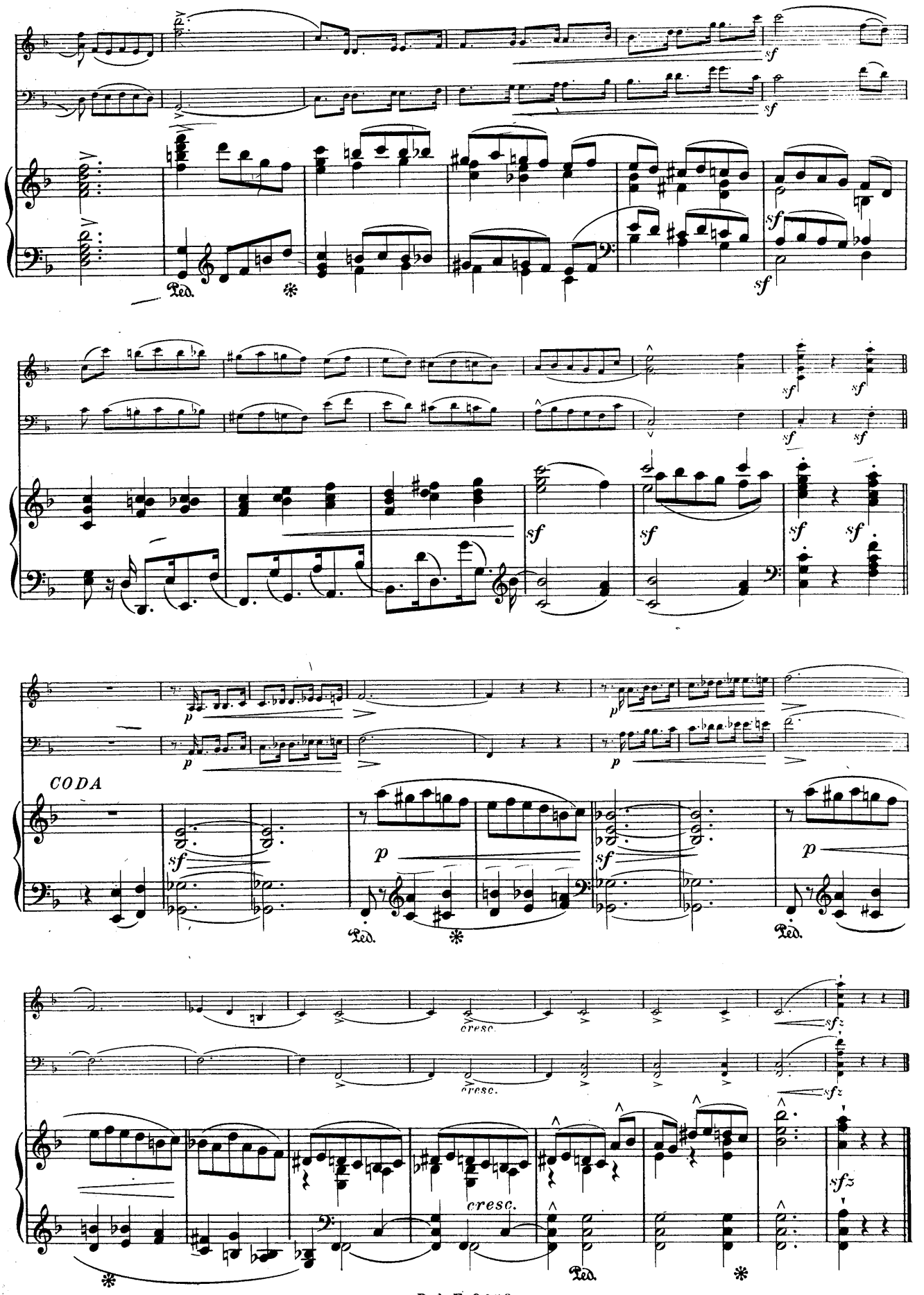
sf
Ped.
CODA
p
cresc.
sfz

III

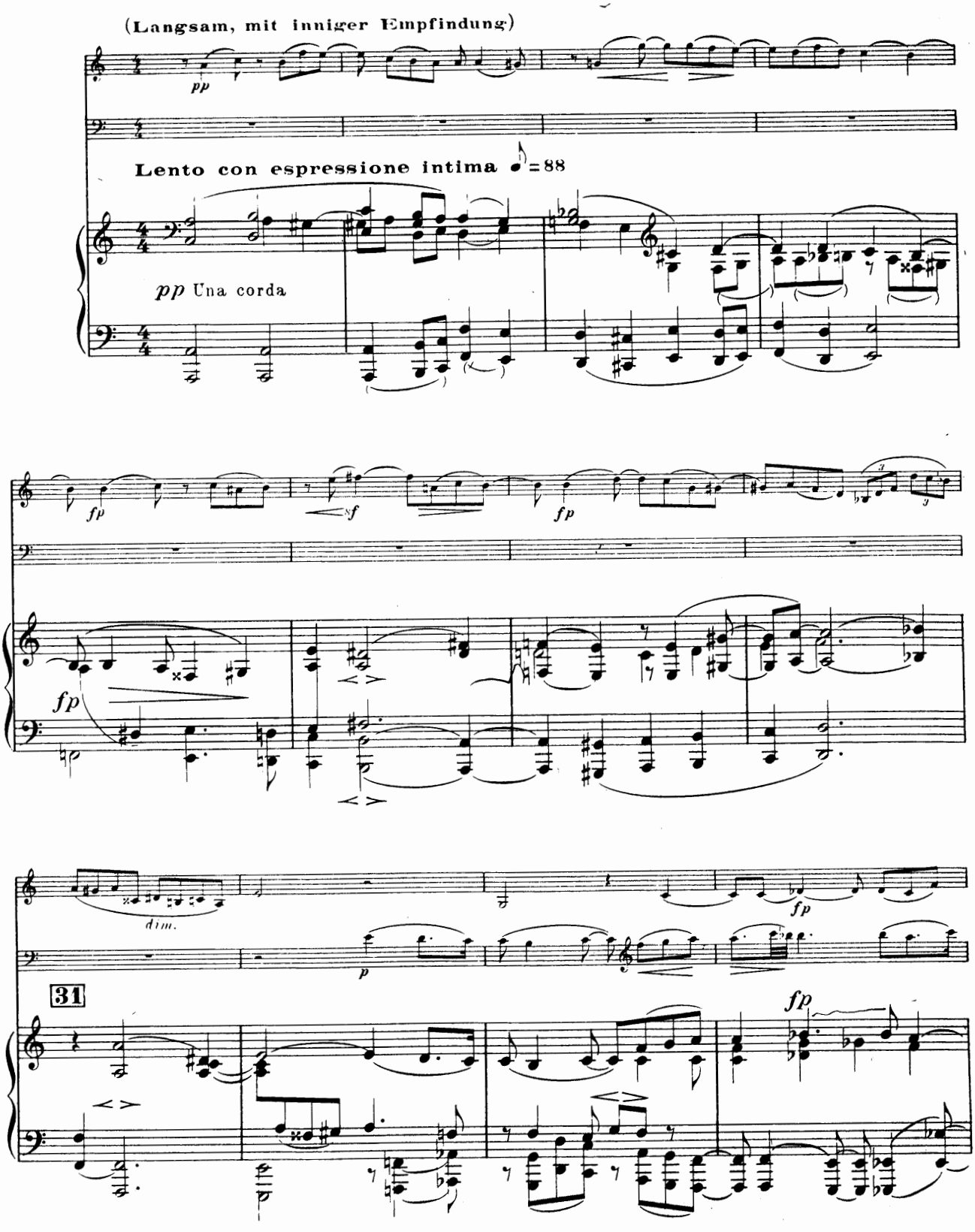
(Langsam, mit inniger Empfindung)
pp
Lento con espressione intima ♩=88
pp Una corda
fp
sf
fp
fp
dim.
p
fp
31
fp

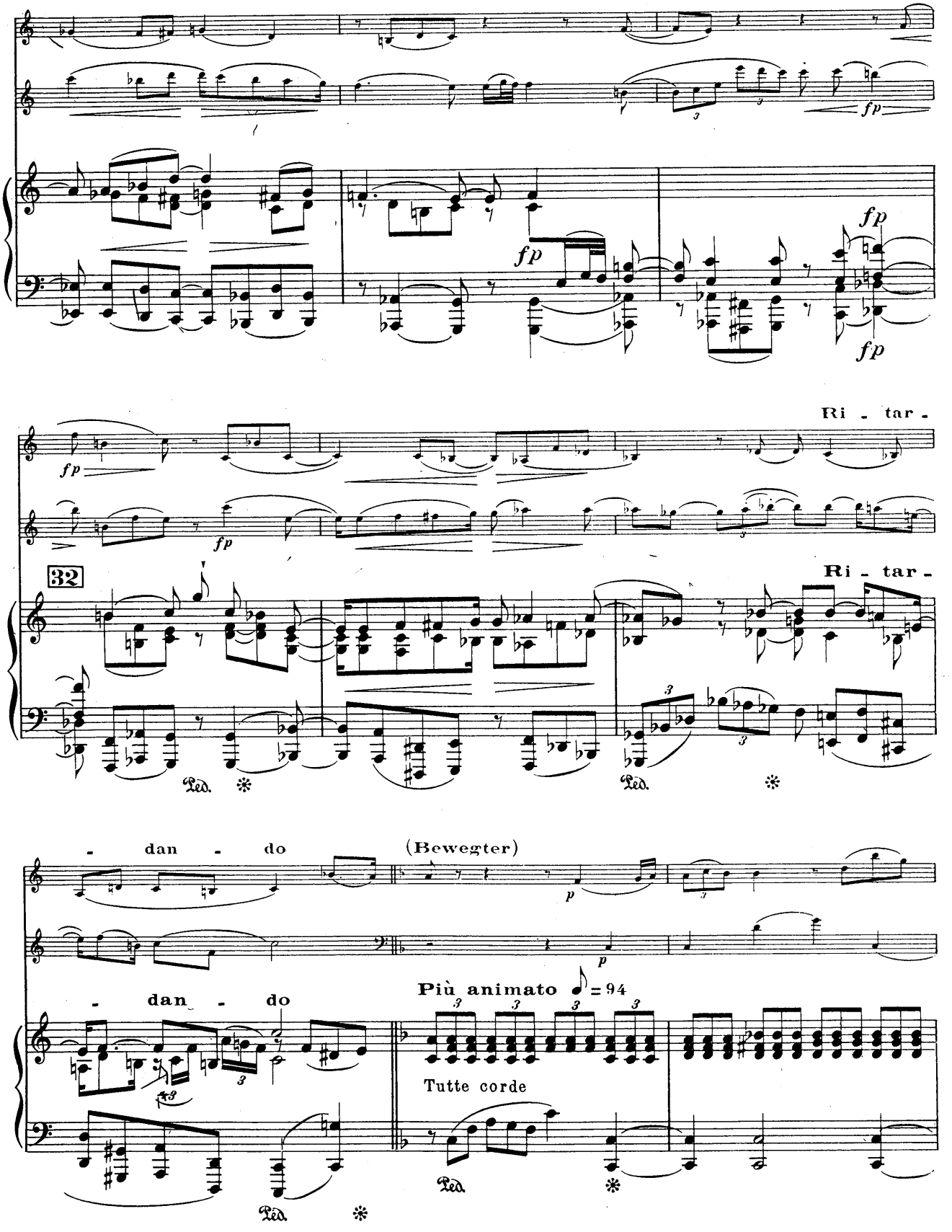
fp
fp
fp
fp
fp
fp
Ri - tar -
32
Ri - tar -
Ped.
Ped.
- dan - do
(Bewegter)
p
p
- dan - do
Più animato ♩= 94
Tutte corde
Ped.
Ped.

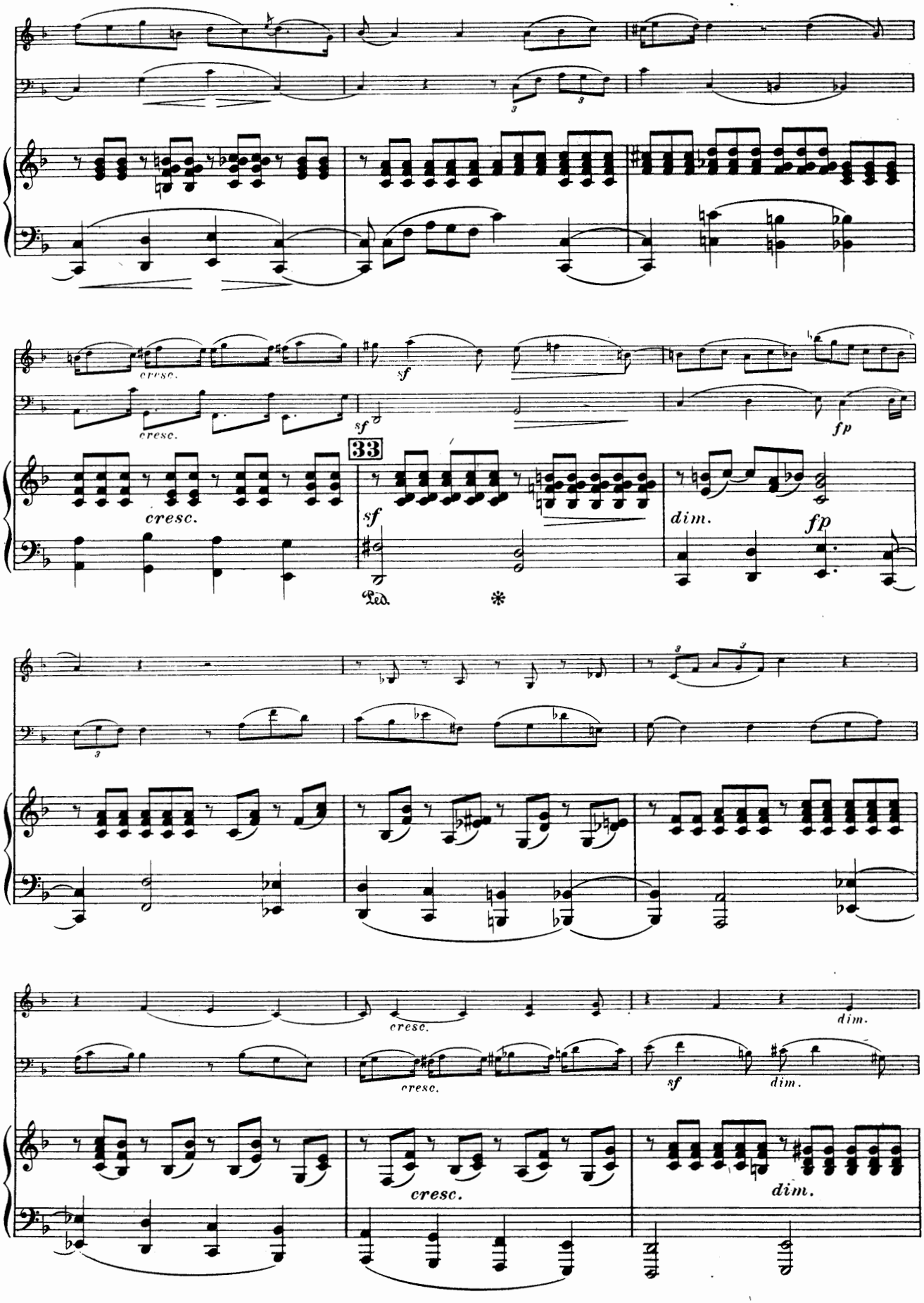
cresc.
sf
fp
33
dim.
Ped.
*

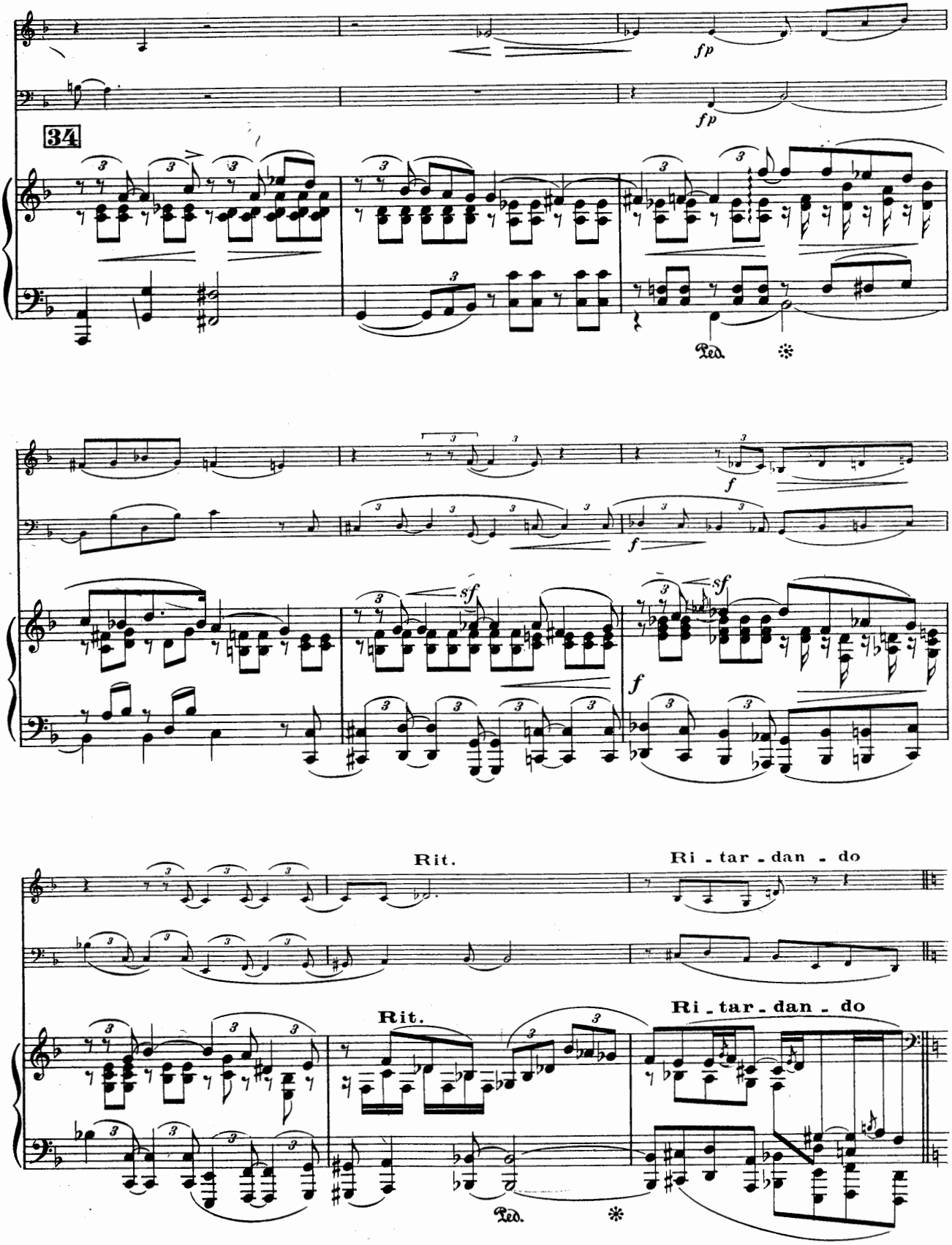
34
fp
fp
Ped.
f
f
sf
sf
f
Rit.
Ri - tar - dan - do
Rit.
Ri - tar - dan - do
Ped.

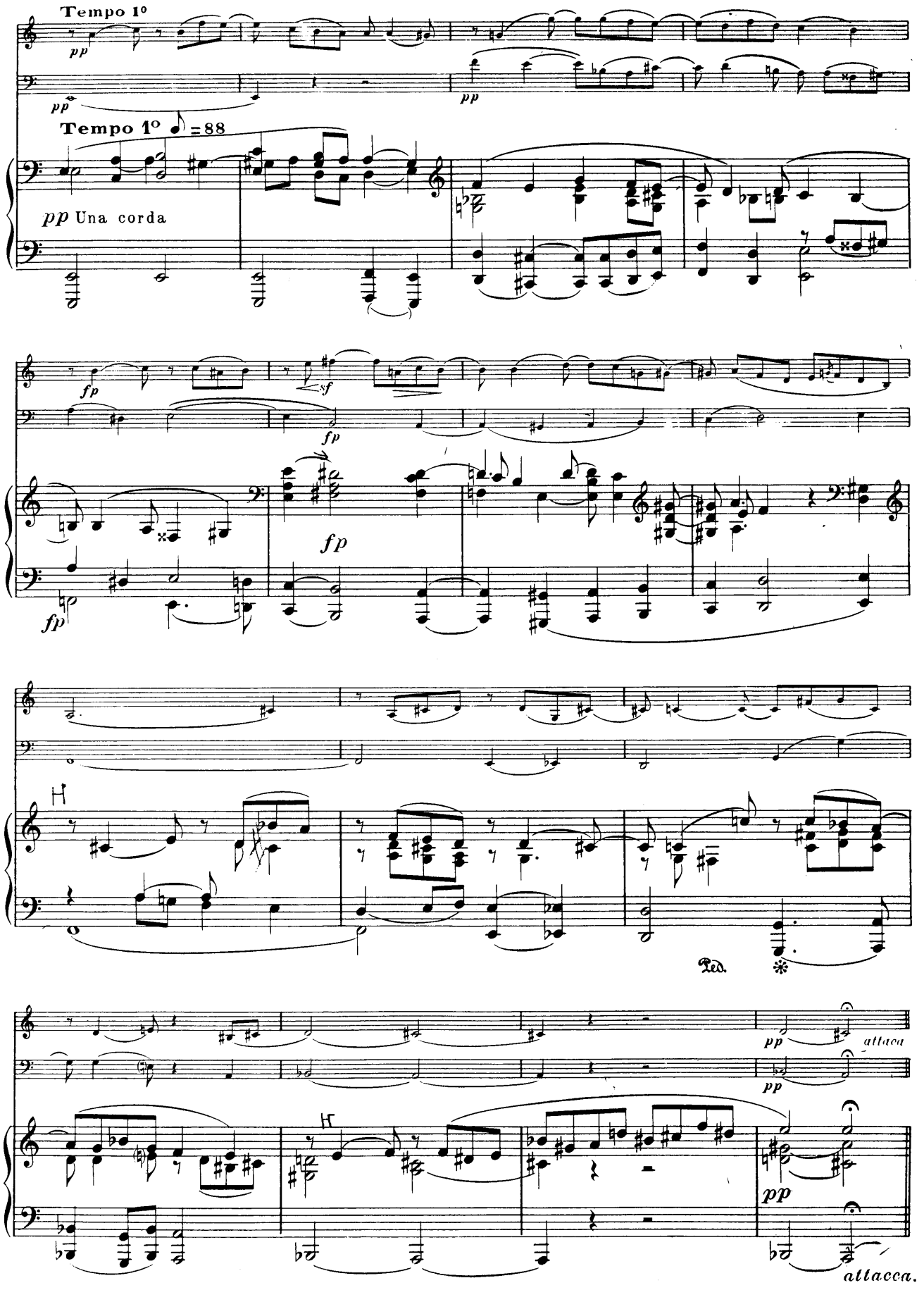
Tempo 1°
pp
pp
pp
Tempo 1° ♩ = 88
pp Una corda
fp
sf
fp
fp
fp
H
Ped.
pp
attacca
pp
H
pp
attacca.

IV

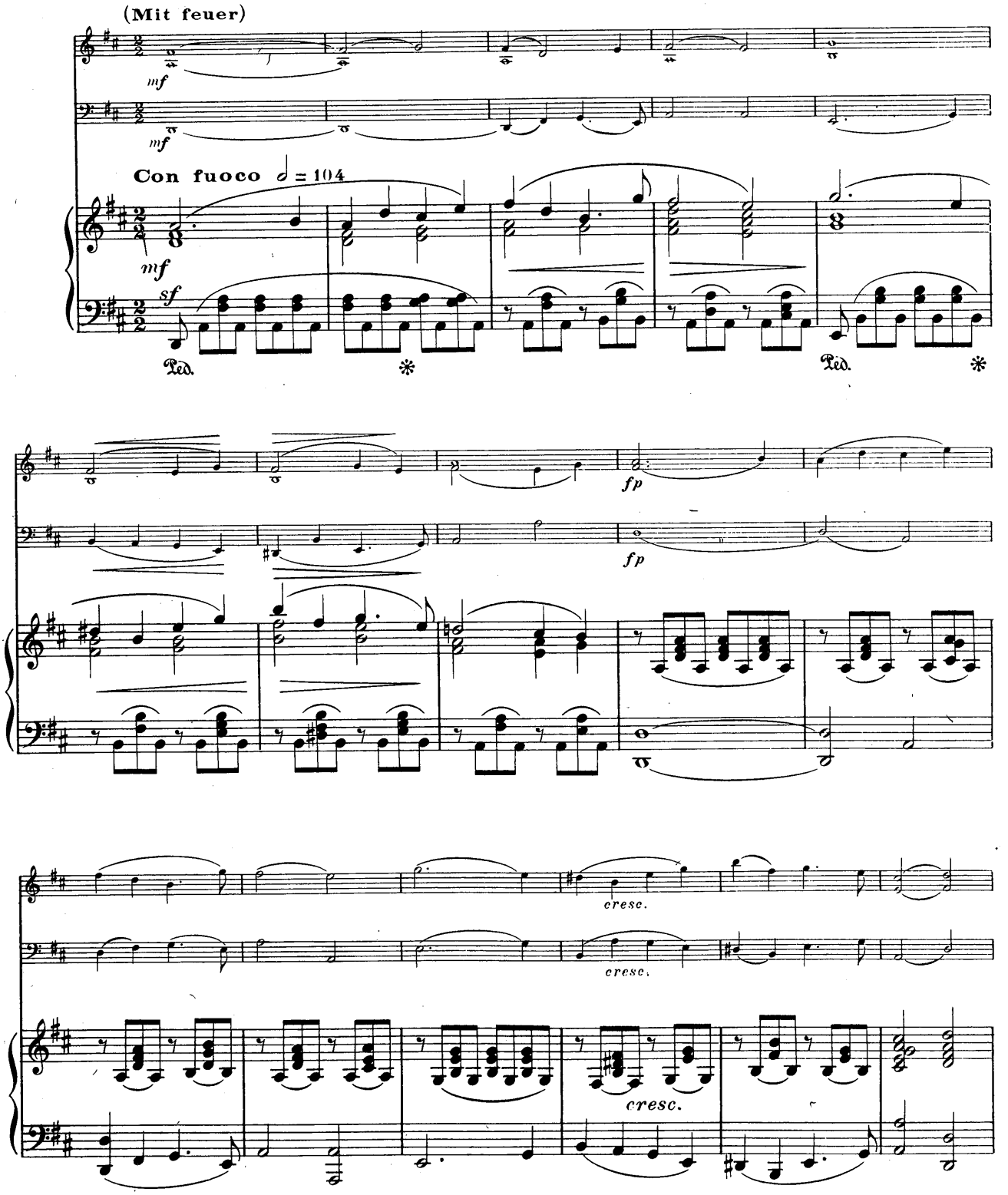
(Mit feuer)
mf
mf
Con fuoco ♩ = 104
mf
sf
Ped.
*
Ped.
*
fp
fp
cresc.
cresc.
cresc.

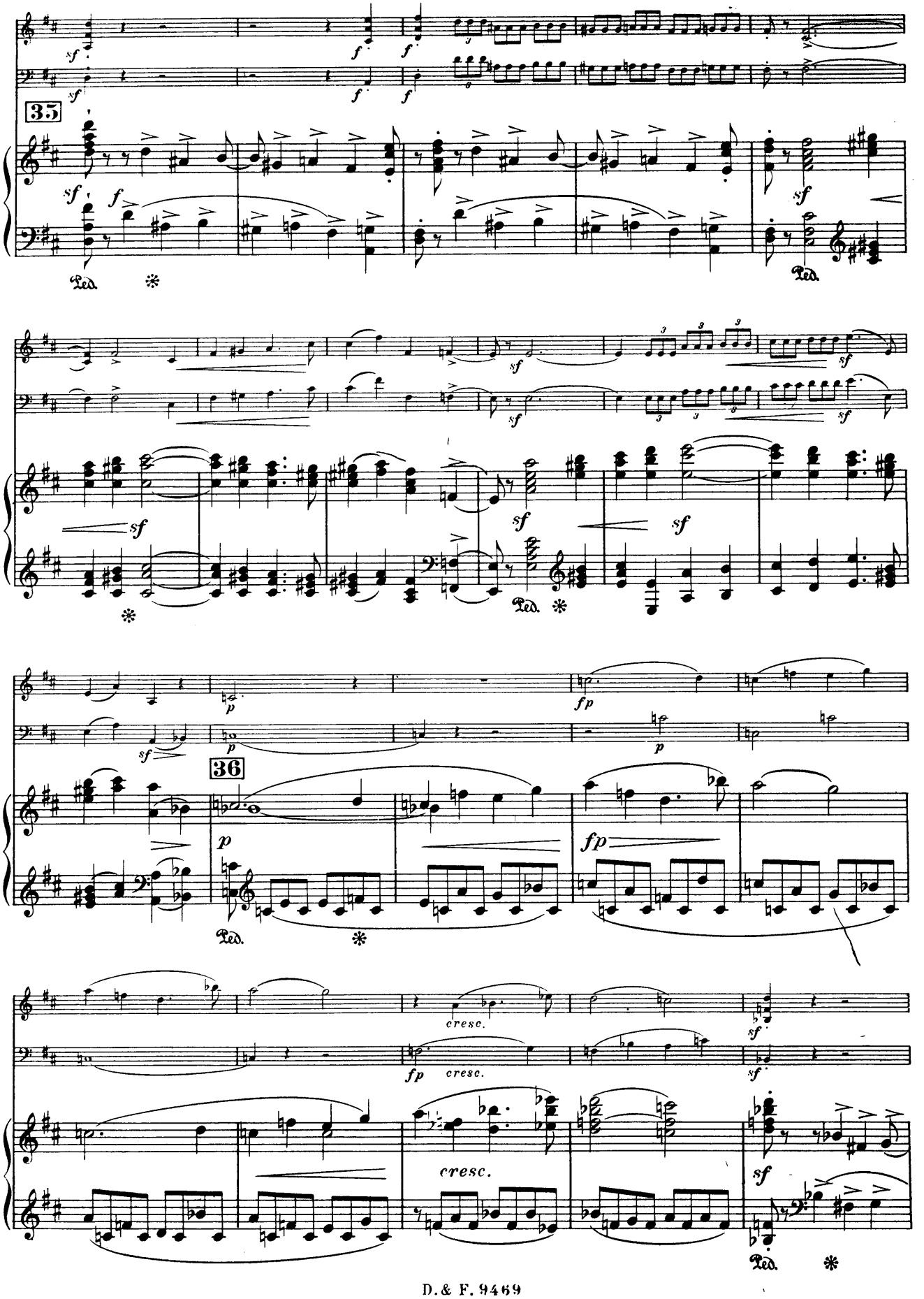
35
36
cresc.
cresc.
cresc.

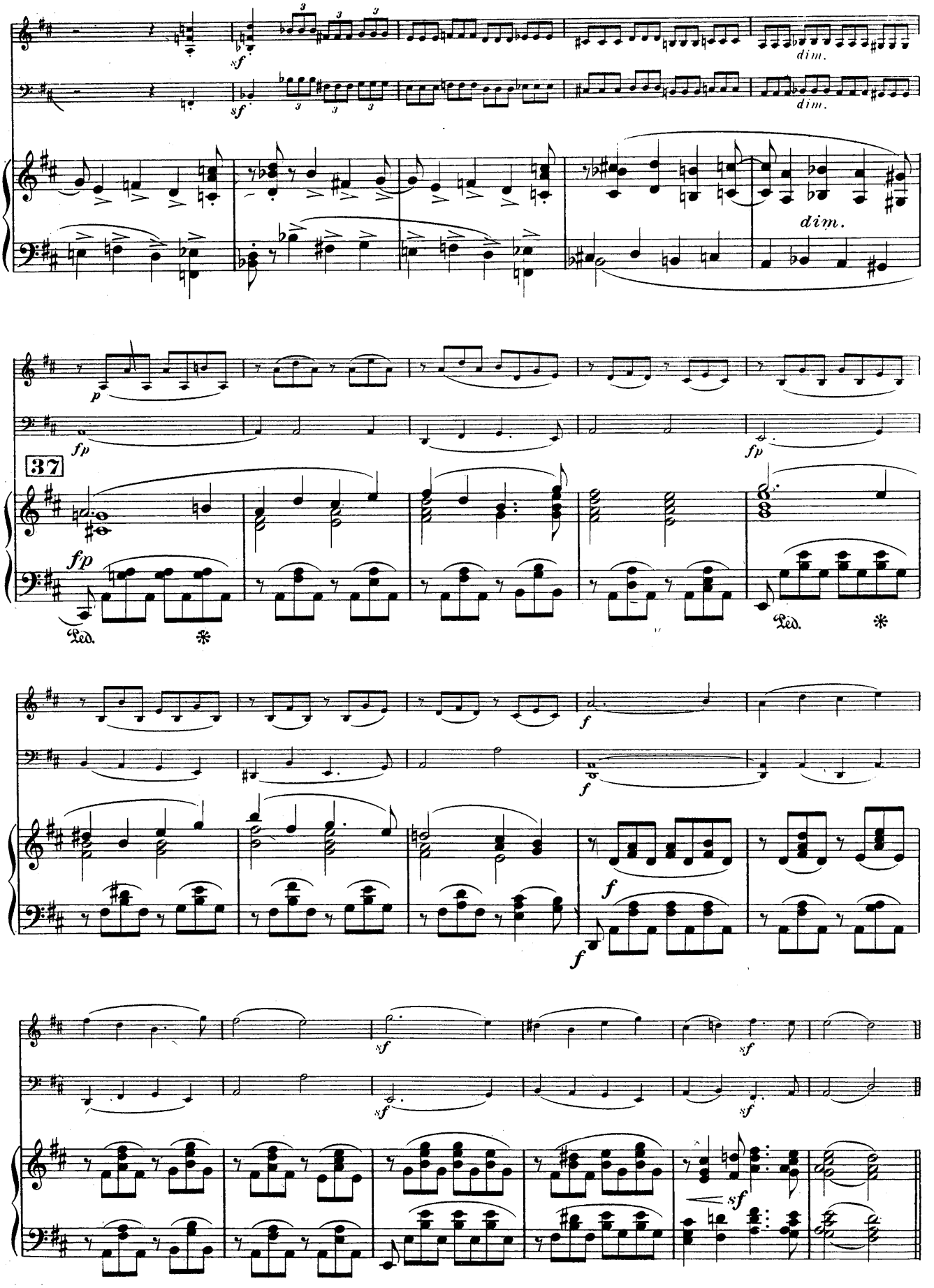
dim.
dim.
dim.
37
fp
fp
fp
Ped.
Ped.
f
f
f
sf
sf
sf
sf
sf

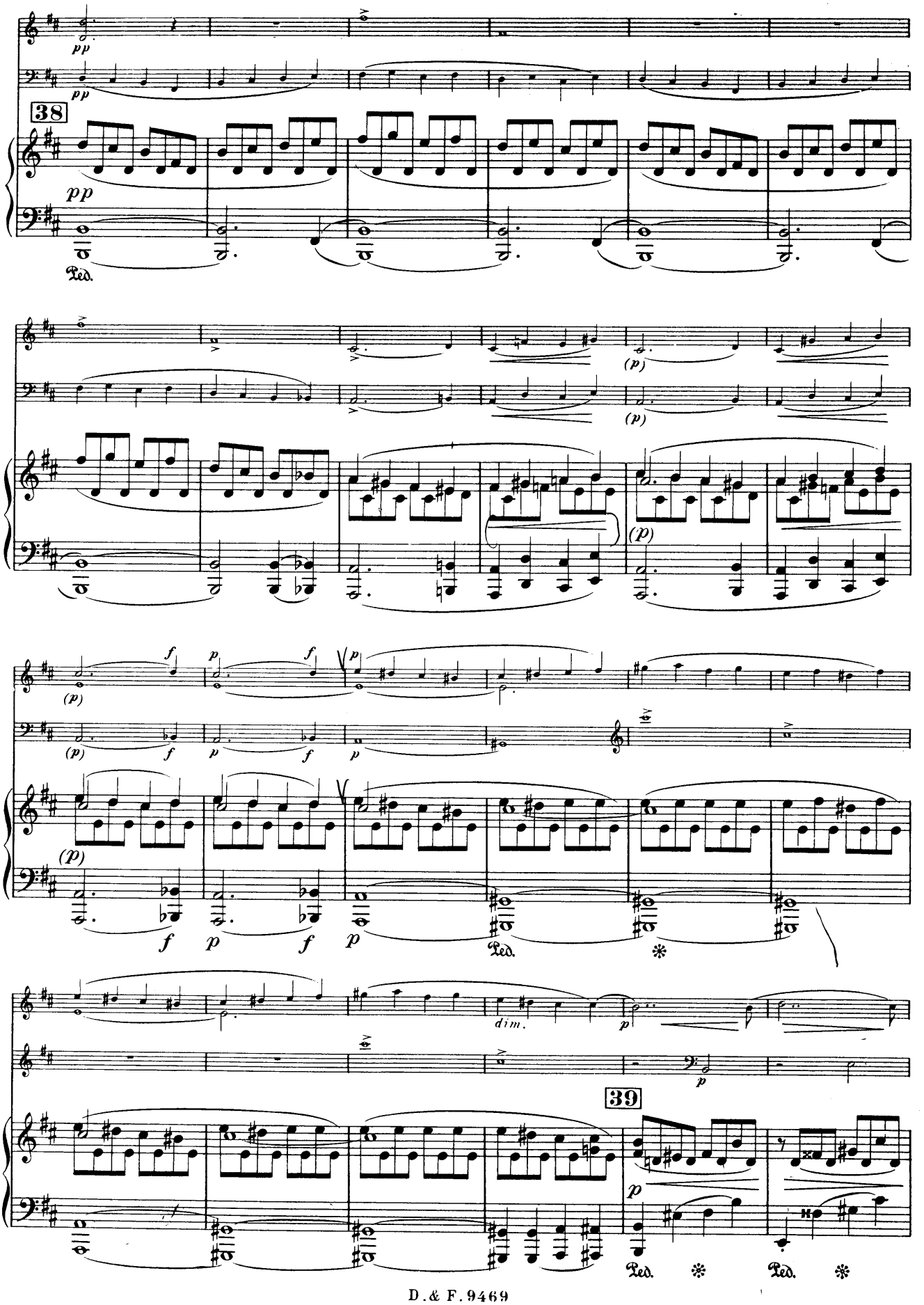
38
39
Ped.
dim.

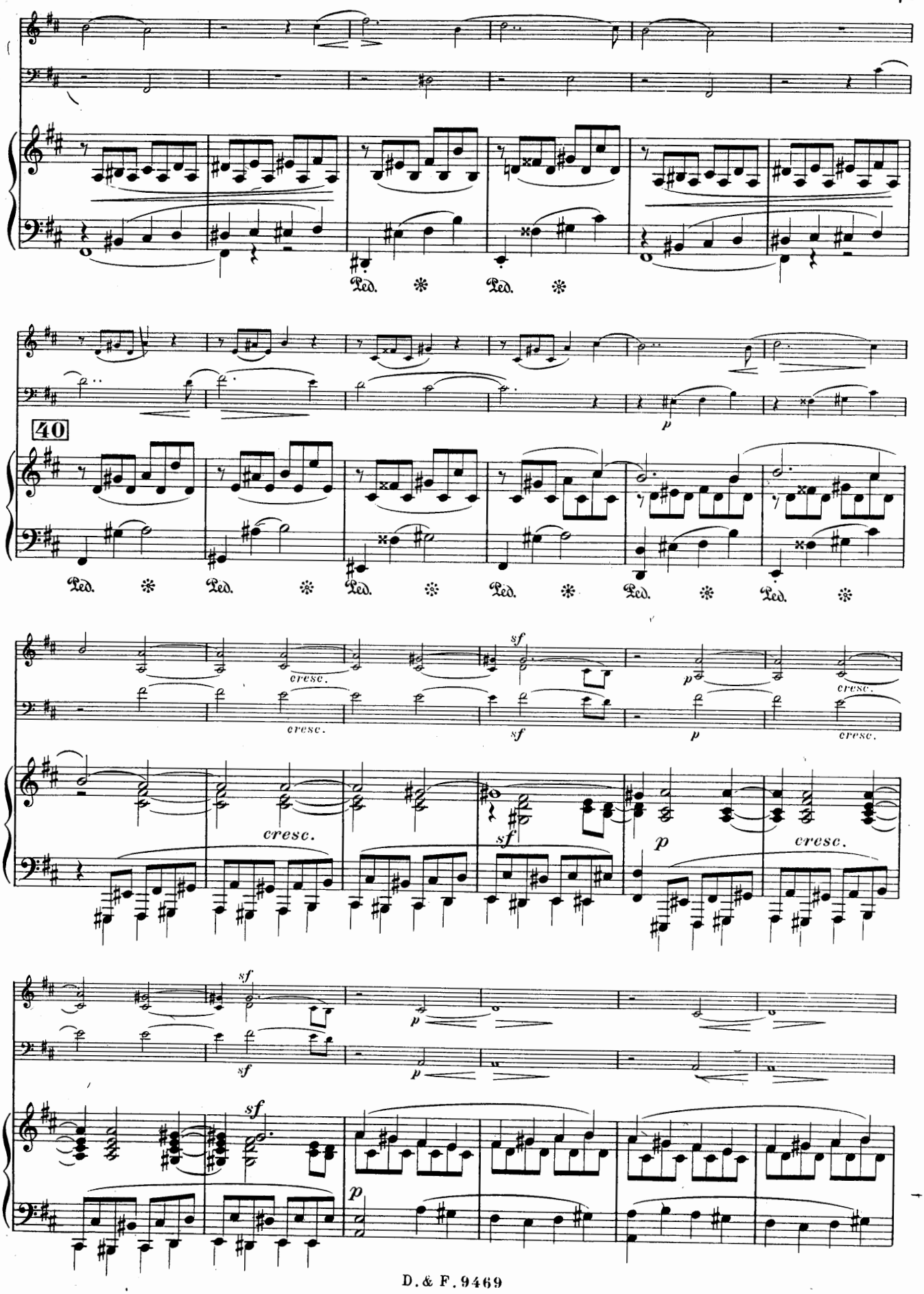
40
Ped.
p
cresc.
sf

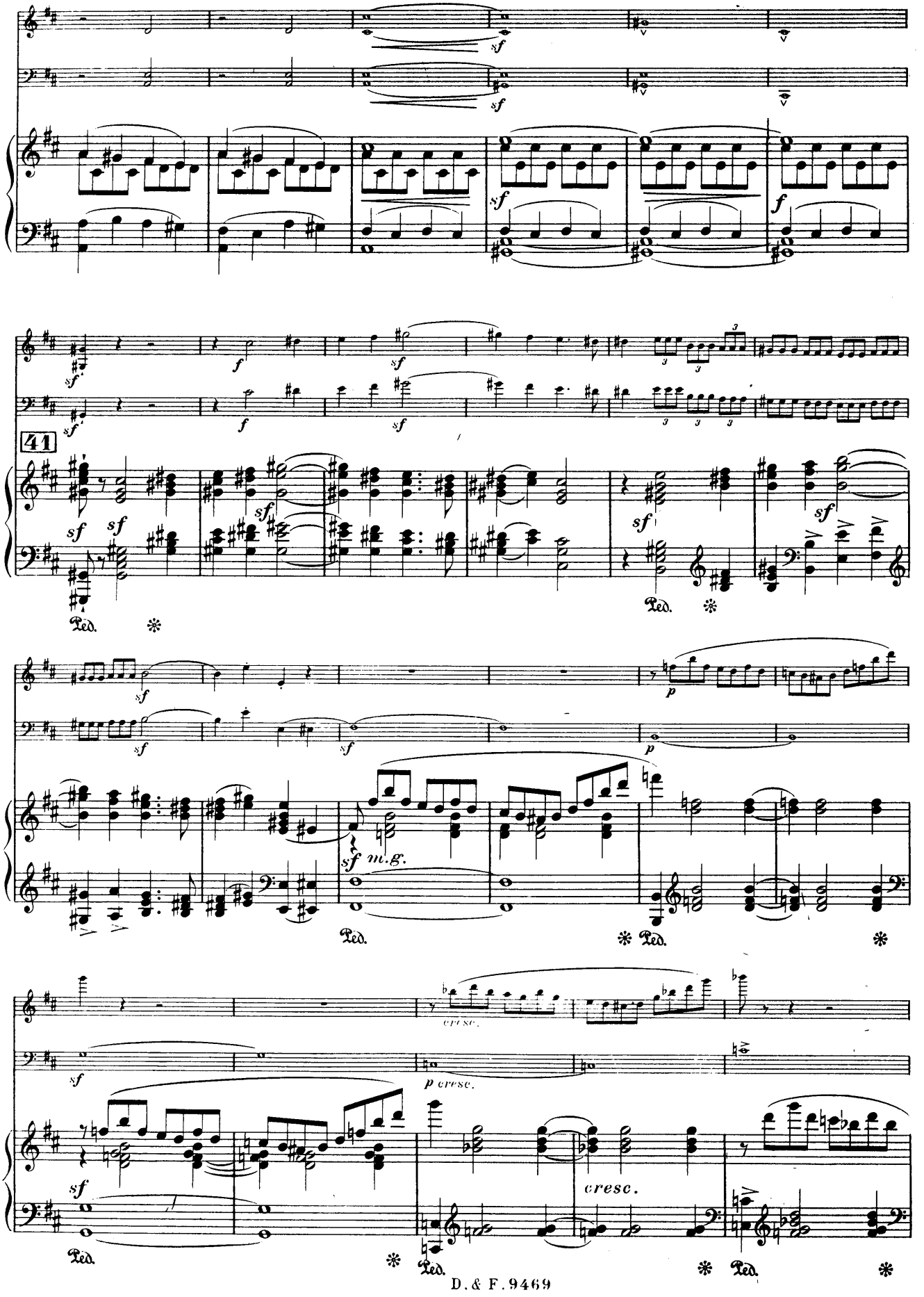
41
sf
f
p
m.g.
cresc.
p cresc.
Ped.

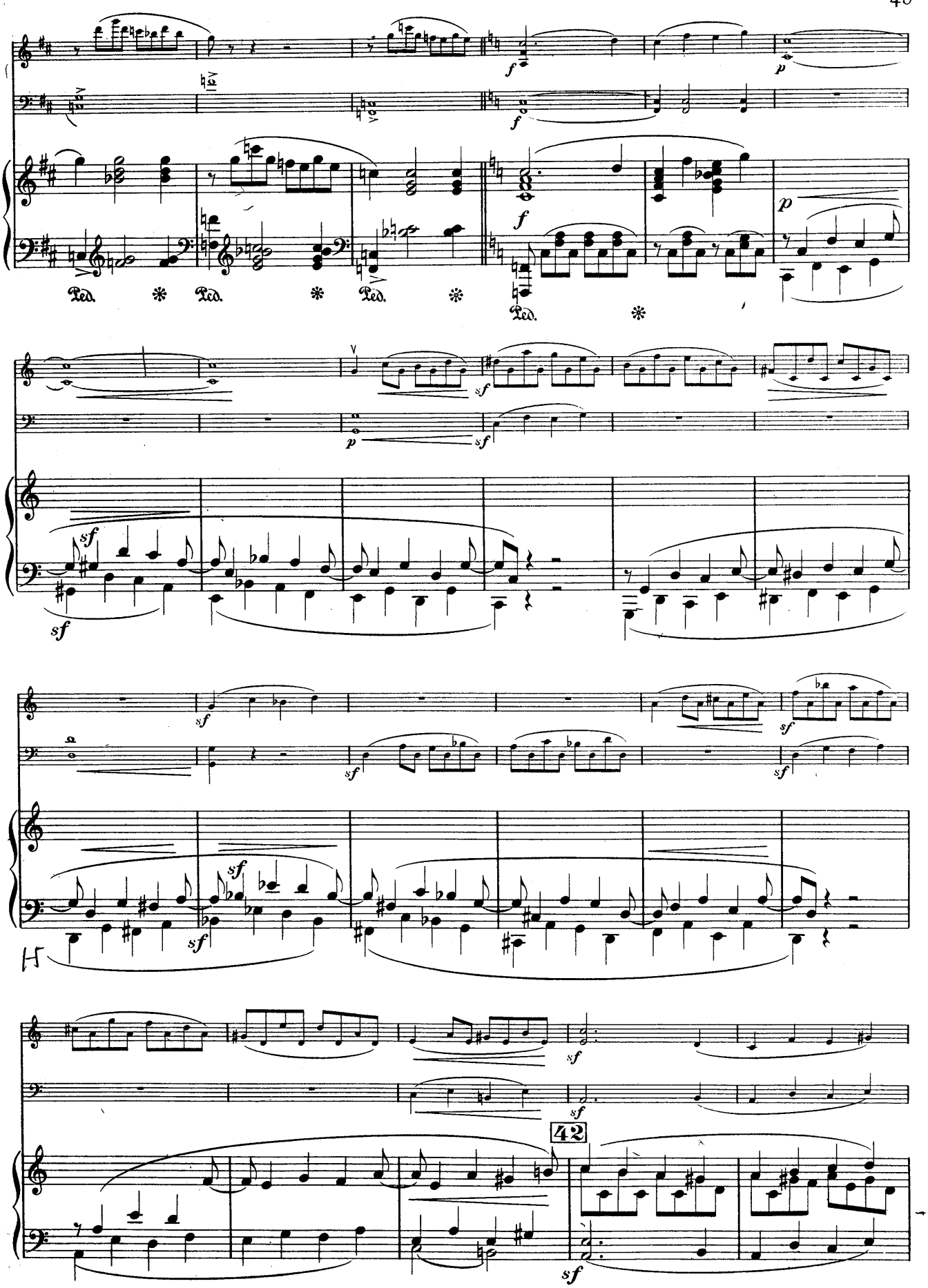
Ped. * Ped. * Ped. *
Ped. *
42

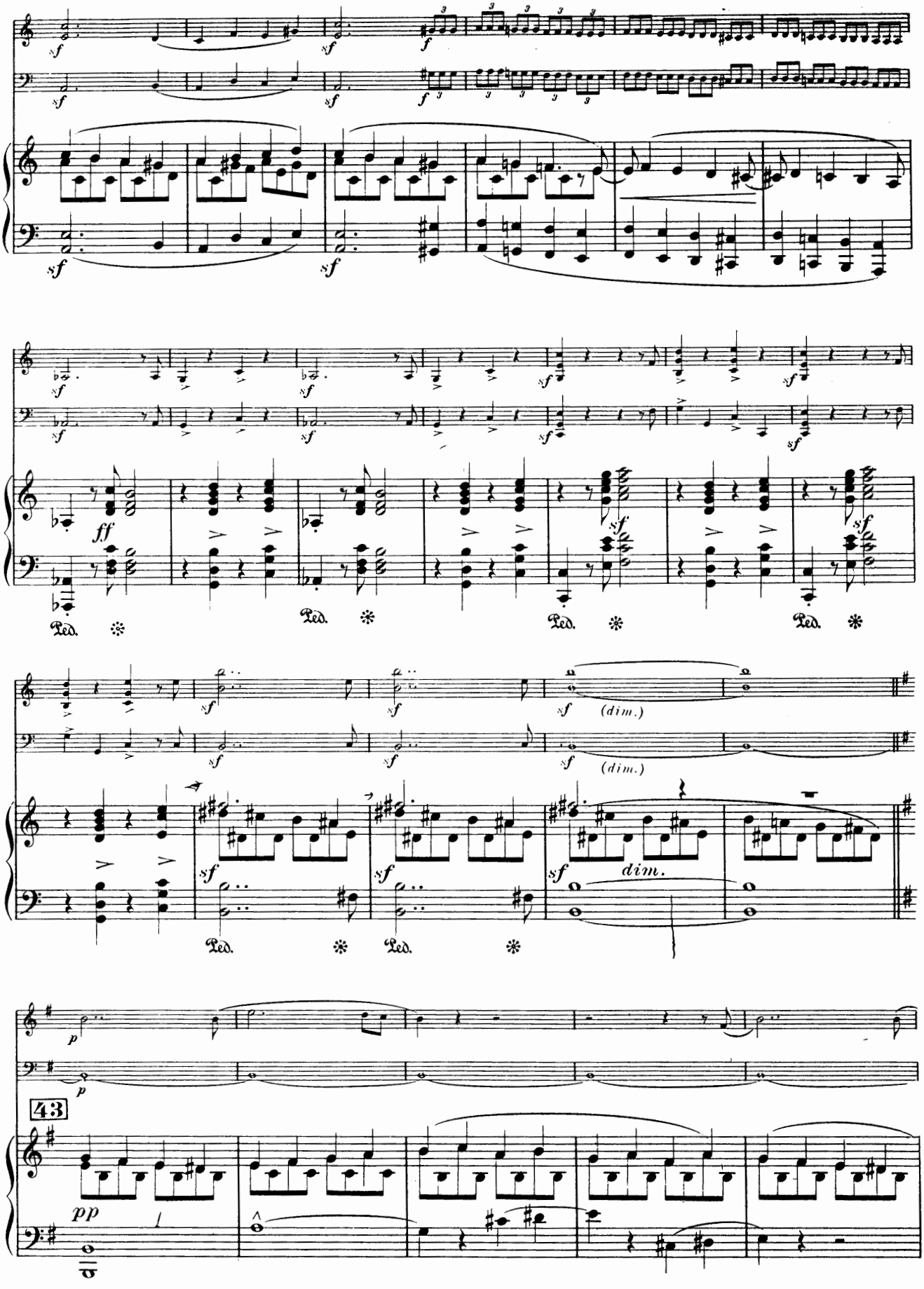
sf
f
ff
Ped.
(dim.)
dim.
p
pp
43

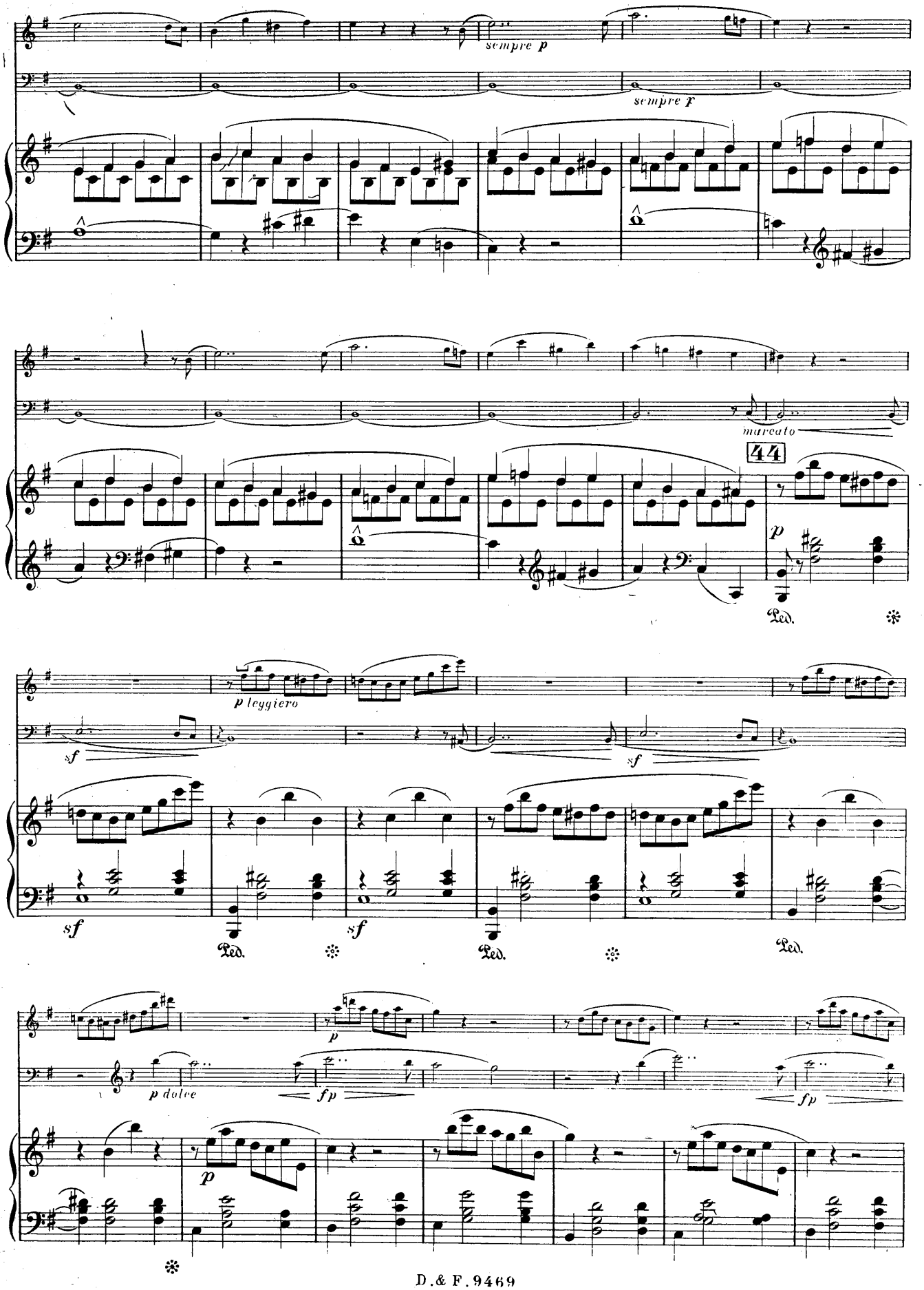
sempre p
sempre f
marcato
44
p
Ped.
p leggiero
sf
sf
sf
sf
Ped.
Ped.
Ped.
p
p dolce
fp
fp
p

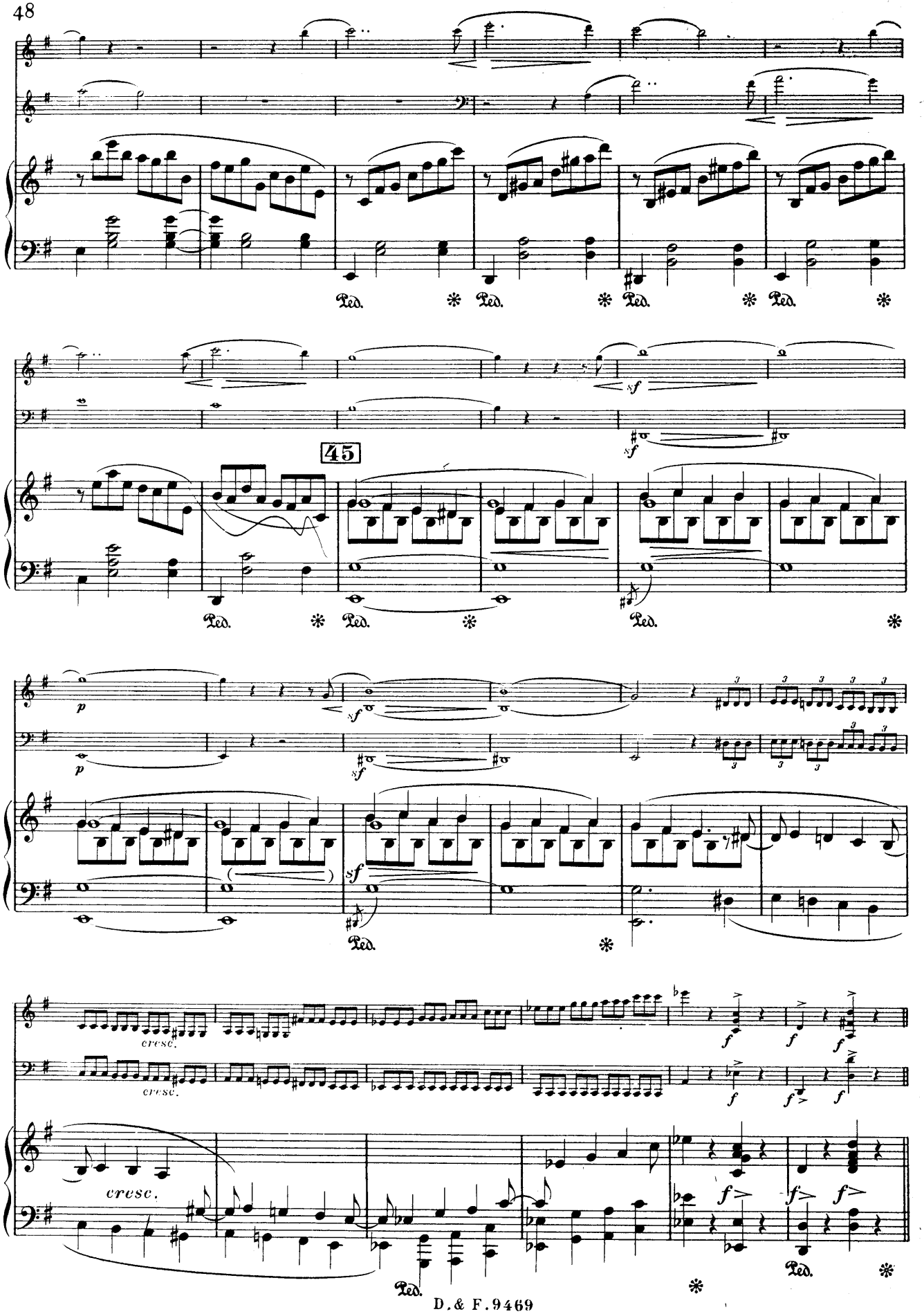
45
Ped.
sf
p
cresc.
f

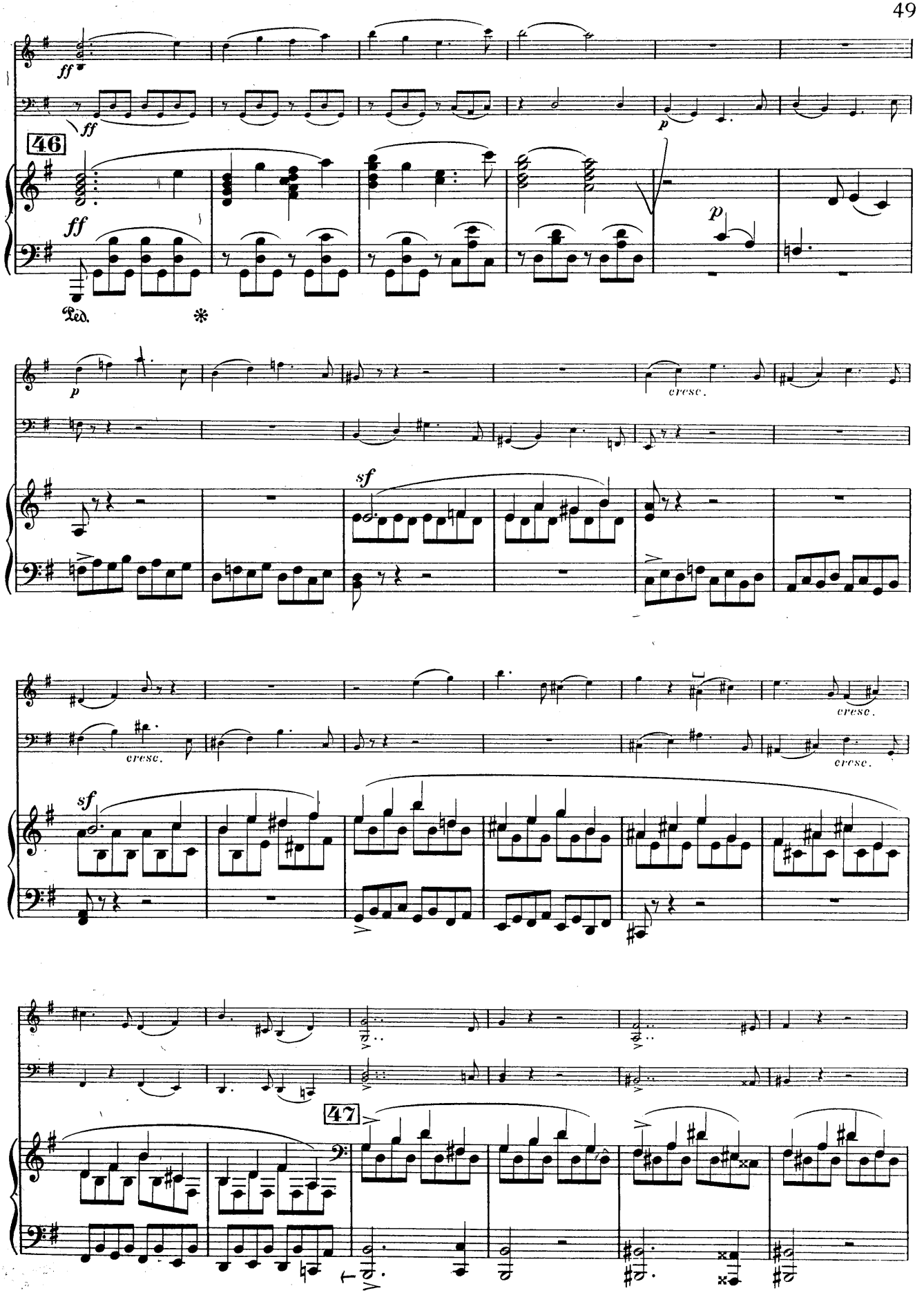
ff
ff
46
ff
Ped.
*
p
p
cresc.
sf
cresc.
cresc.
sf
47

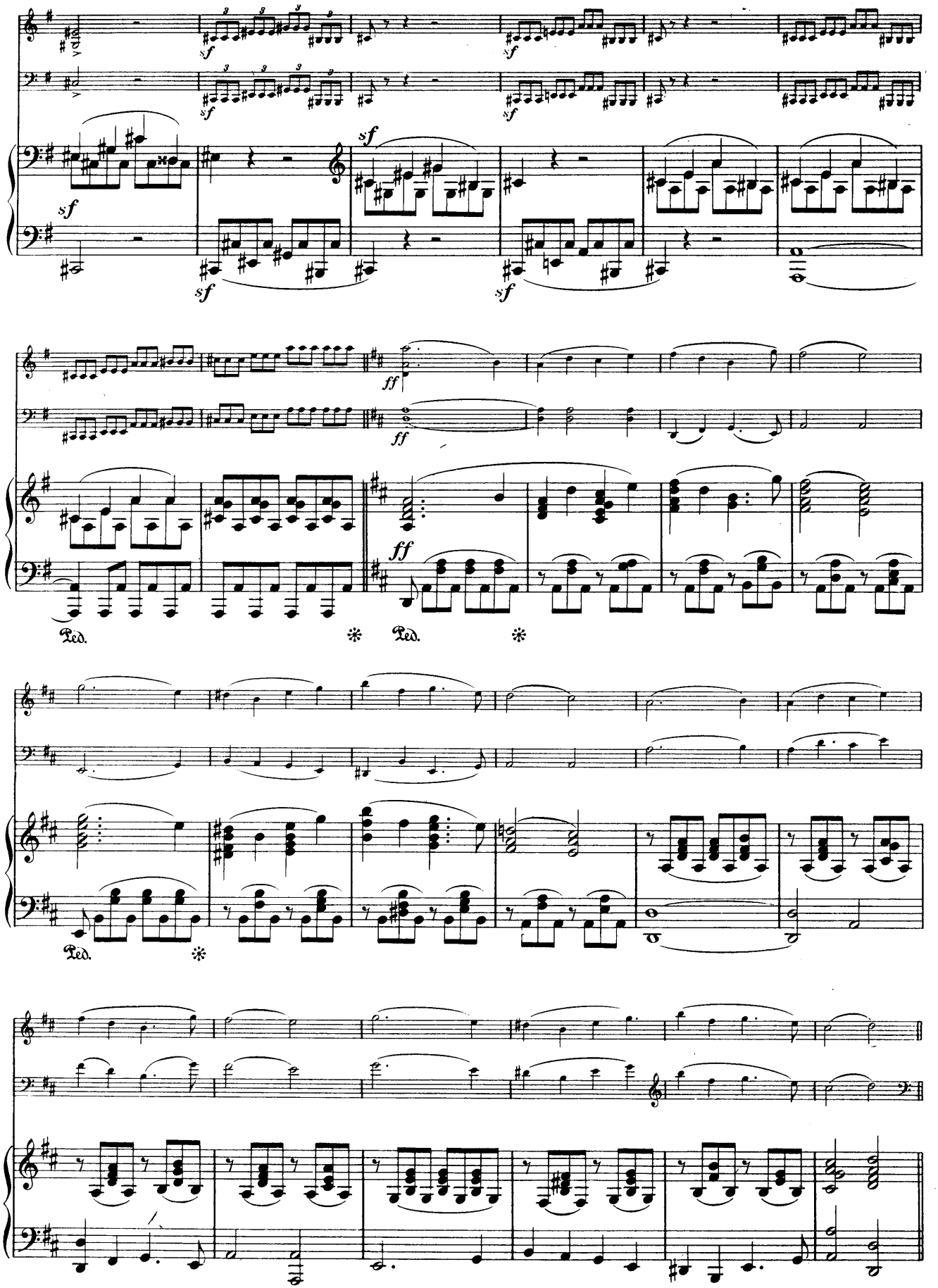
sf
ff
Ped.
*

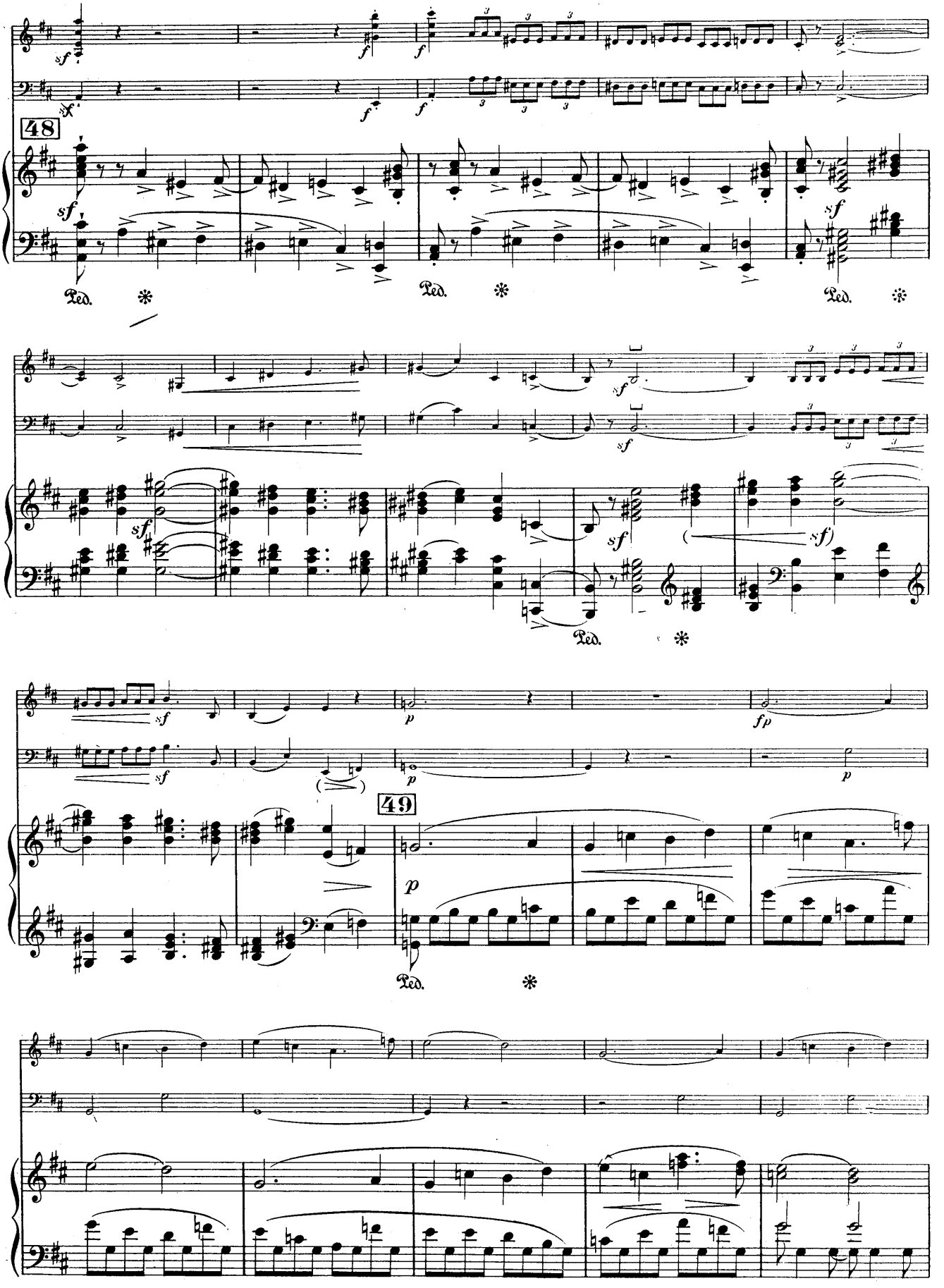
48
49
Ped.

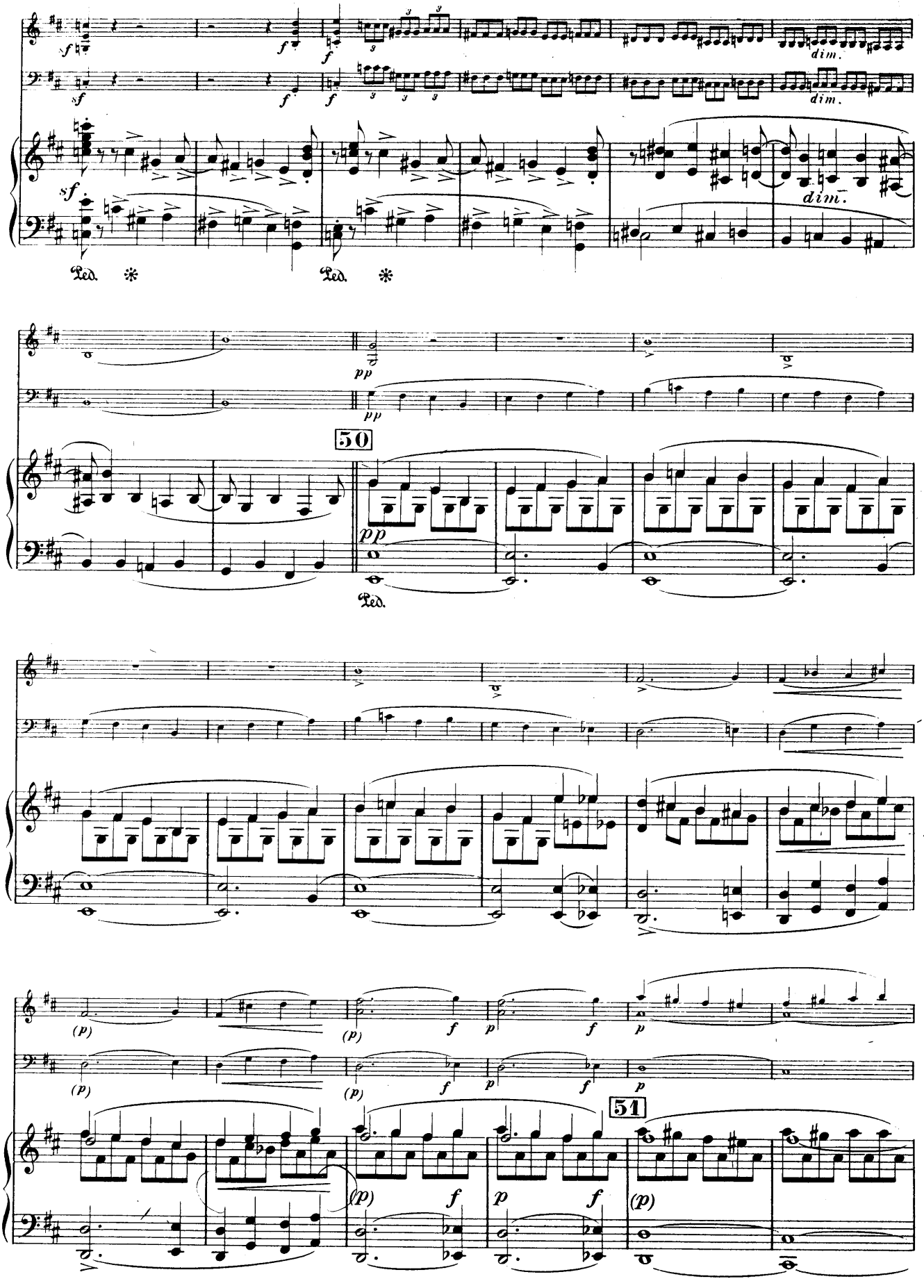
dim.
dim.
dim.
Ped. * Ped. *
pp
pp
50
pp
Ped.
(p) f p f
(p) f p f
p
51
(p) f p f (p)

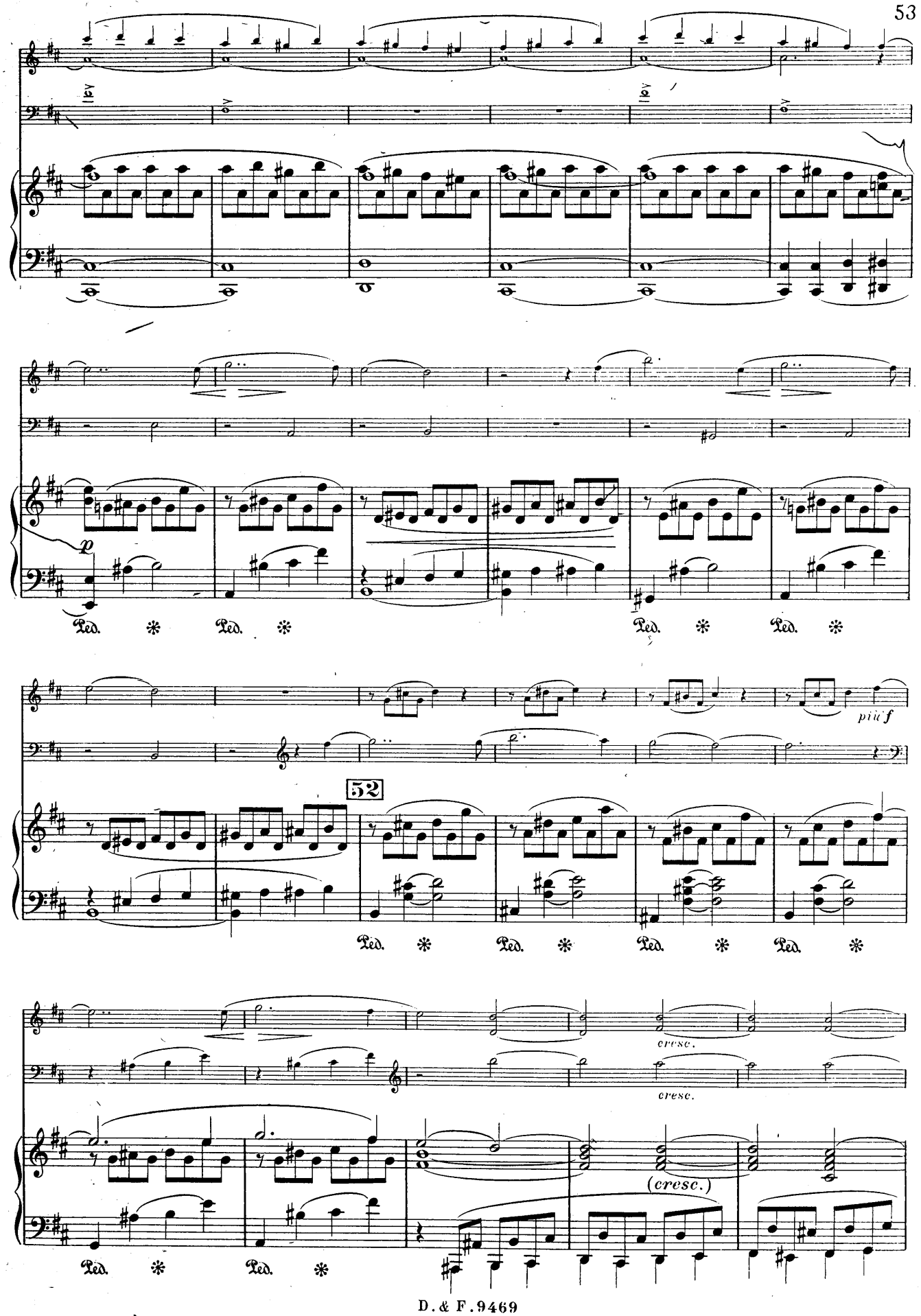
p
Ped. * Ped. *
Ped. * Ped. *
più f
52
Ped. * Ped. * Ped. * Ped. *
cresc.
cresc.
(cresc.)
Ped. * Ped. *

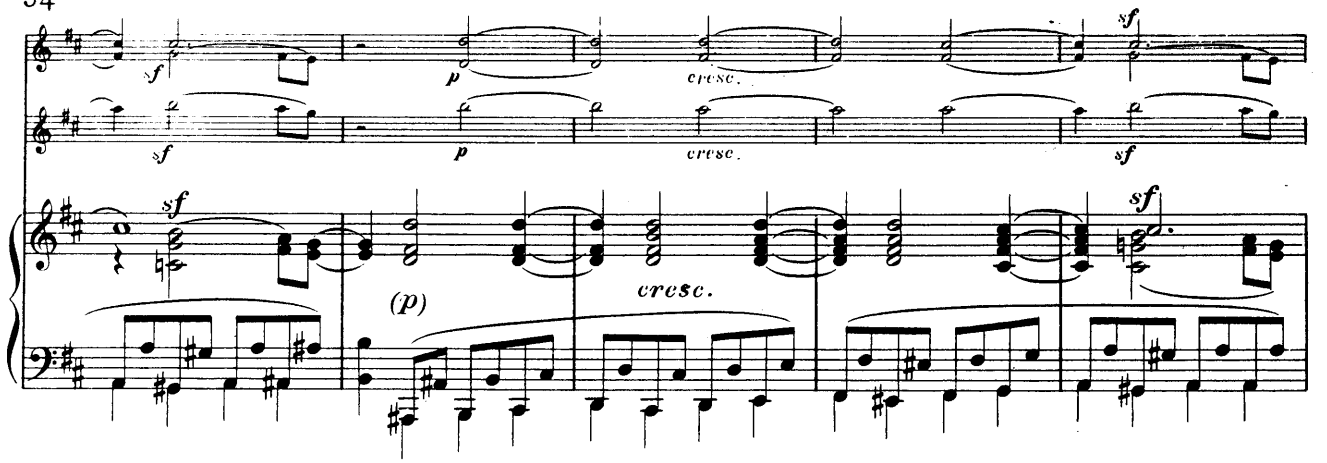
sf
p
cresc.
(p)

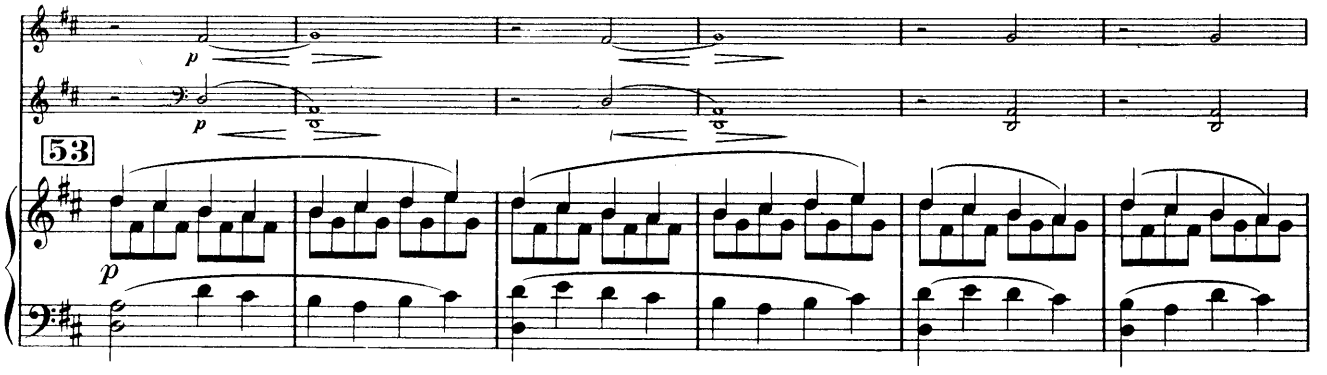
53
p

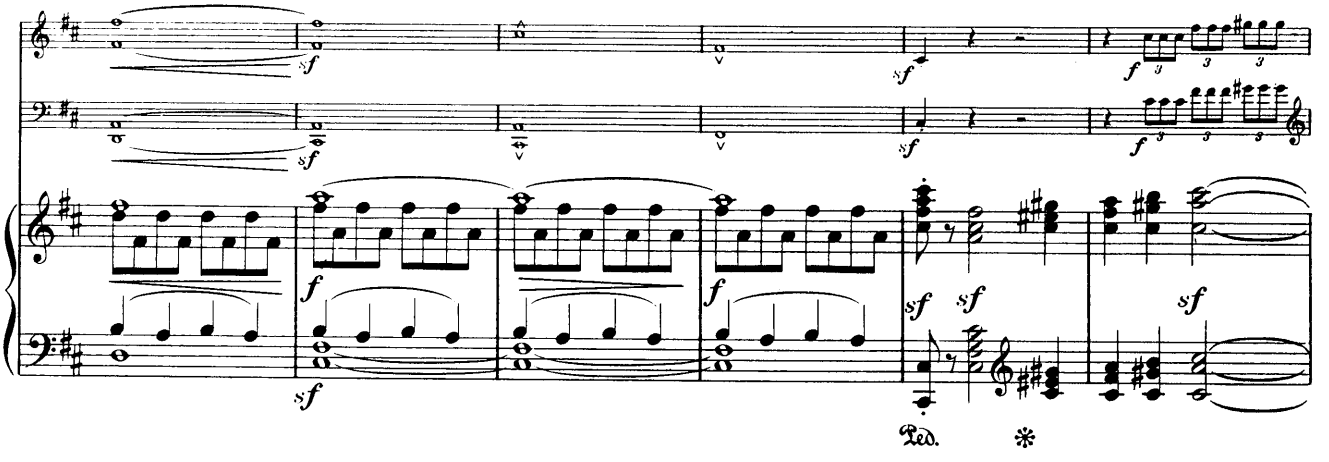
sf
f
Ped.
*

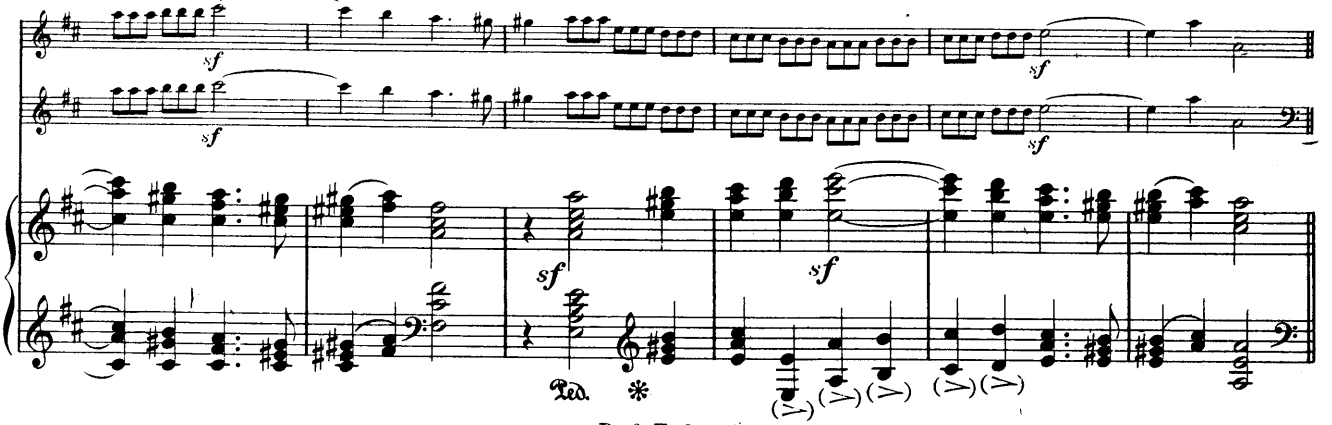
sf
Ped.
*

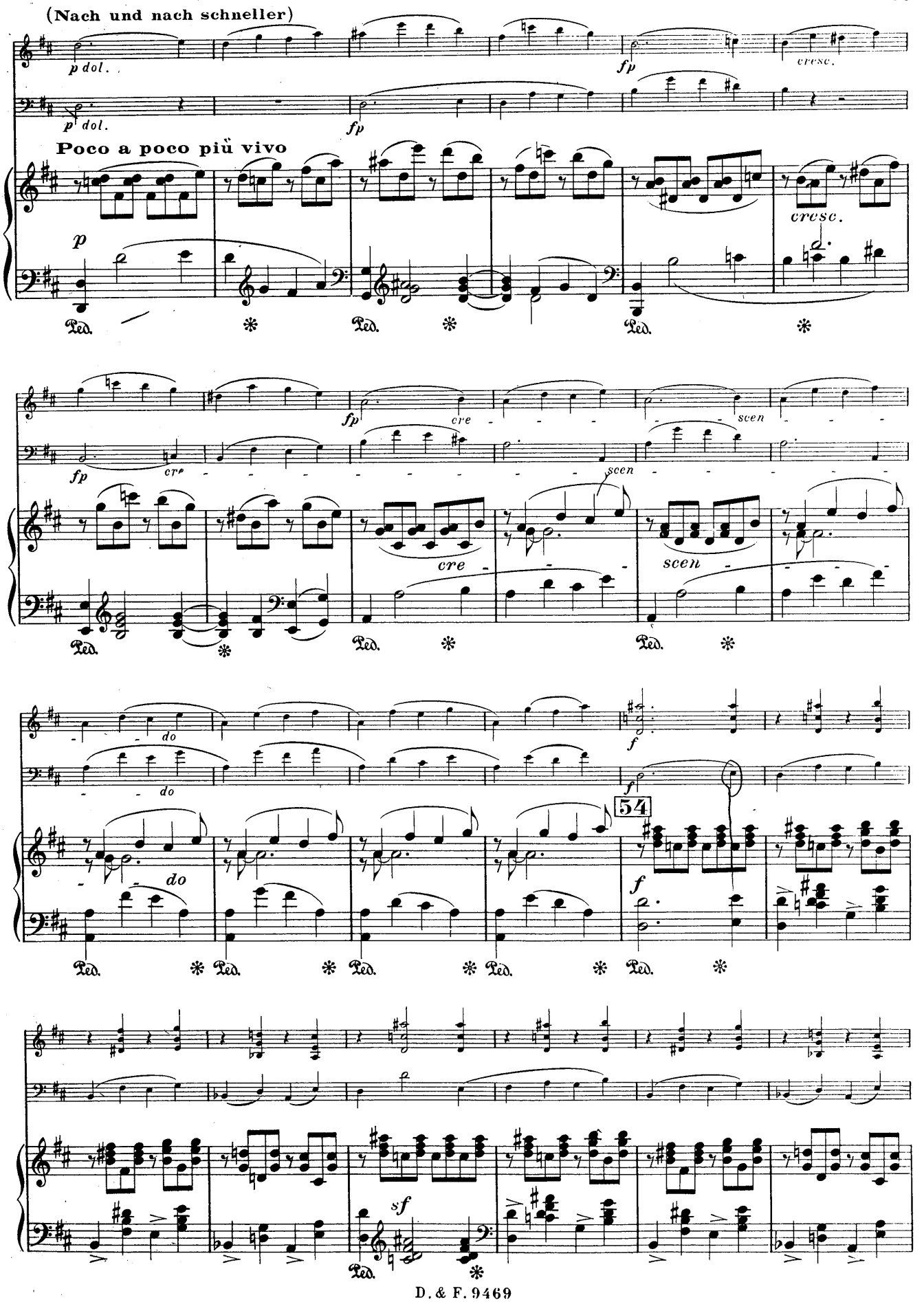
(Nach und nach schneller)
p dol.
fp
cresc.
Poco a poco più vivo
p
cre
scen
do
f
54
sf
Ped.

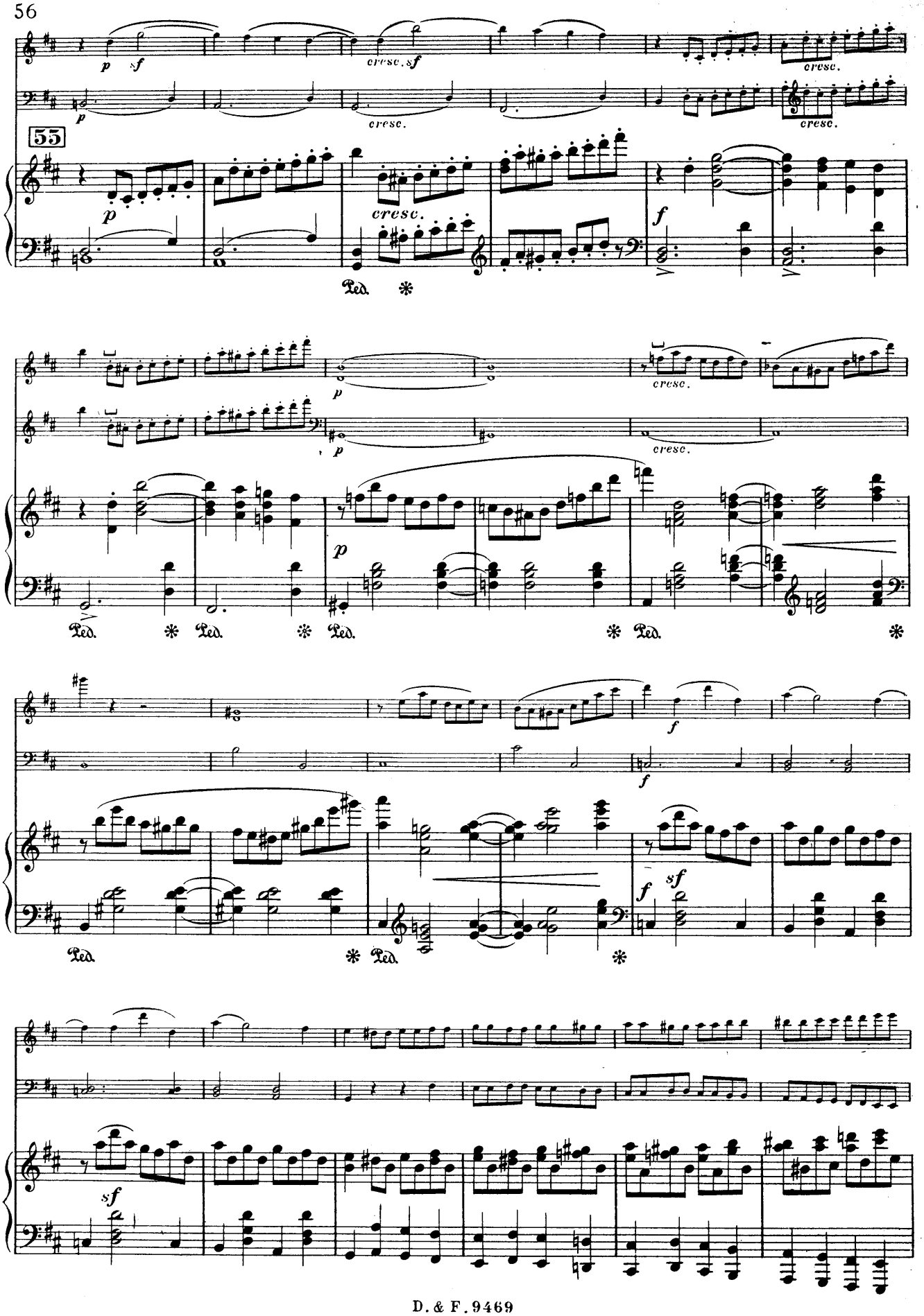
55
cresc.
Ped.

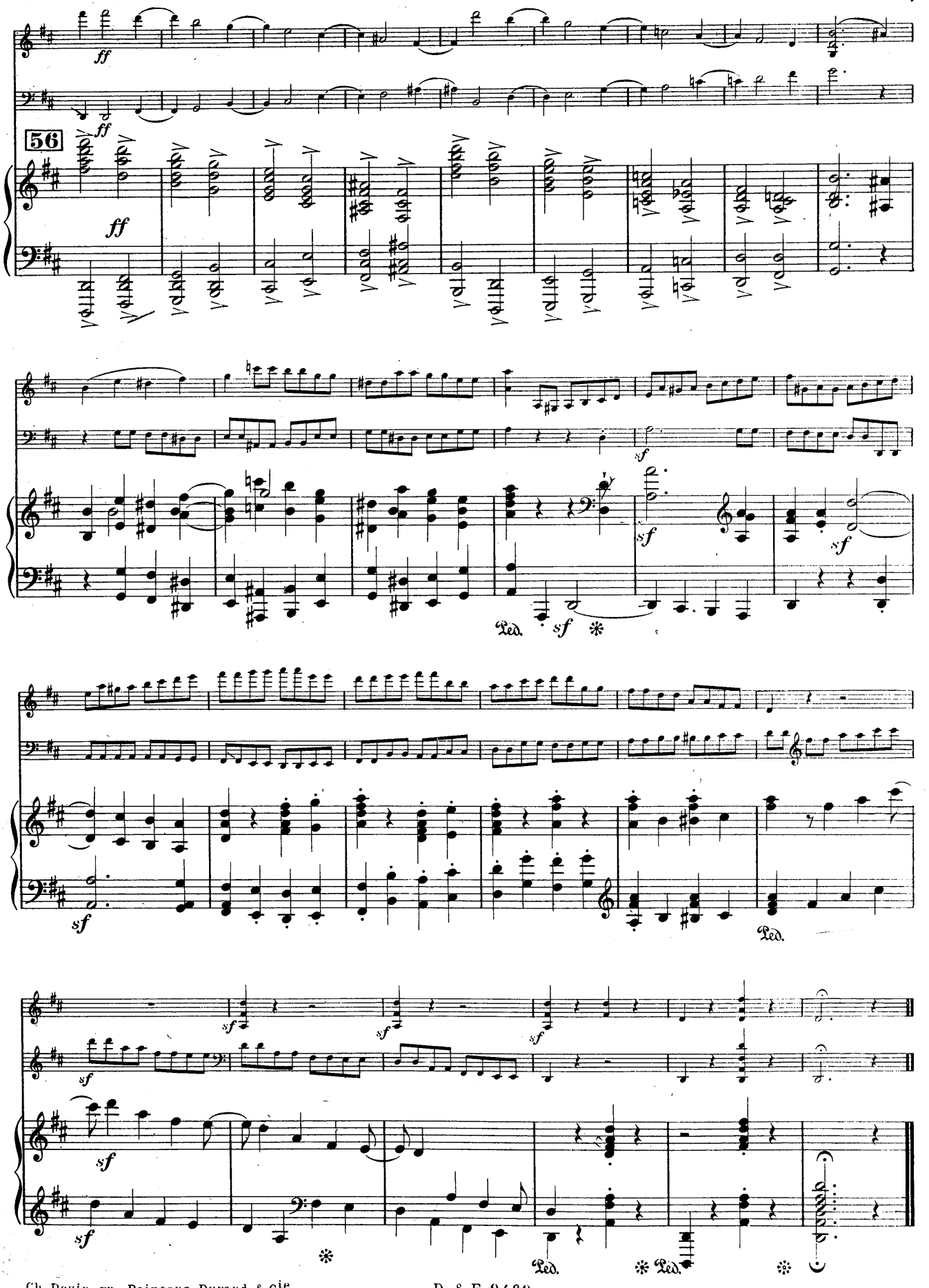

Ch. Douin, gr.-Poinçons Durand & Cie

D. & F. 9469.

Imprimerie Rolland Père et Fils - Paris
Mai 1968 — Tél. : 208-76-83

MUSIQUE INSTRUMENTALE

Piano et Violon

N°		FR. C. NET
	Bach (J.-S.).	
10291	— 2e Concerto	
9459	— 6 Sonates. 1er cahier, 1 à 3	
9460	— — 2e cahier, 4 à 6	
9400a	**Beethoven,** Sonates, volume I	
9400b	— Sonates, volume II	
9543	— Op. 40 et 50. Romances	
9421	— Op. 61. Concerto et Point d'orgue par C. SAINT-SAËNS	
9660	**Buonporti (Ant.),** La Pace, quatre Inventions	
9458	**Chopin,** 16e et 18e Nocturnes, transcrits par C. SAINT-SAËNS	
9401	**Collection classique** de divers auteurs anciens : SENAILLÉ, HÆNDEL, J.-S. BACH, CORELLI, RAMEAU, etc.	
	Couperin (F.), Les goûts réunis.	
7176	5e Concert	
7177	6e Concert	
7178	7e Concert	
7126	9e Concert (Ritratto dell'amore)	
2959	**Grieg,** Op. 13. Sonate *sol mineur*	
	Hændel, Sonates.	
9377	1er volume	
9378	2e volume	
9468	**Haydn,** Sonates	
9409	**Kreutzer,** 13e Concerto	
9994	— 19e Concerto	
9730	**Mendelssohn,** Op. 4. Sonate	
9412	— Op. 64. Concerto	
9358a	**Mozart,** Sonates, volume I	
9358b	— — volume II	
9995	— Concerto en *la majeur* pour violon et orchestre	
9005	**Œuvres du XVIIIe siècle** pour violon de Leclair, Mondonville, Tartini Corelli, Kennis, transc. et réalisation de la basse chiffrée, par C. SAINT-SAËNS	
9996	**Rode,** 7e Concerto	
9410	— 8e Concerto	
9411	**Schubert,** Op. 137. Sonatines	
9380	**Schumann,** Op. 105 et 121. Sonates.	
	Senaillé, Sonates.	
6772	Livre II, n° 8, en *sol*	
6773	Livre III, n° 8, en *ut*	
6799	Livre IV, n° 9, en *ré*	
6800	Livre V, n° 7, en *mi mineur*	
10002	**Viotti,** 22e Concerto	
9959	**Wieniawski,** Œuvres pour le Violon.	
	— Op. 2. Kuyawiak. Op. 6. Airs Russes. Op. 17. Légende	
9960	— Op. 4 et 21. Polonaises	
9961	— Op. 12 et 19. Mazurkas	

Violon seul

9331	**Bach (J.-S.),** Sonates	
9402	**Fiorillo,** 36 Études (caprices)	
9439	**Gaviniès,** 24 Matinées. Études	
9334	**Kreutzer,** 40 Études, (Édition originale)	
9369	**Mazas (E.),** Op. 34. Méthode	
9405	— Op. 36. N° 1. Études spéciales (élémentaires)	
9472	— Op. 36. N° 2. Études brillantes (d'émulation)	
10292	— Op. 36. N° 3. Études d'Artistes	
9467	**Paganini,** 24 Caprices Études	
9521	**Parent (A.),** Études auteurs divers. École moderne, 1er volume	
5552	**Petit (O.),** 12 Morceaux extraits d'œuvres célèbres transcrits à la 1re position	
9394	**Rode,** 24 Caprices	
9962	**Wieniawski,** Op. 10. Études-Caprices	

Deux Violons

10286	**Bach (J.-S.),** Concerto en *ré mineur*	
10293	**Mazas (E.),** Op. 38. 12 petits Duos. 1er volume	
10290	**Pleyel,** Op. 8. Duos	
9963	**Wieniawski.** Op. 18. Études-Caprices, pour violon avec accompagnement d'un 2e violon	

Piano et Violoncelle ou Viole de Gambe

N°		FR. C.
10156	**Bach (J.-S.),** 3 Sonates	
9898	**Beethoven,** Sonates	
	De Caix d'Hervelois, Pièces de viole (ou violoncelle) extraites du premier livre, transcrites par A. CHAPUIS.	
6858	Premier recueil	
6859	Deuxième recueil	
10249	**Couperin (Fr.),** Pièces	
2959b	**Grieg,** Op. 13. Sonate en *sol mineur*.	
10003	**Hændel,** 1re Sonate	
10004	— 2e Sonate	
10005	— 3e Sonate	
2142	**Jacquard (L.).** Op. 5. Six études, morceaux de salon, violoncelle et piano. Recueil	
2142	— 1er livre	
2142	— 2e livre	
2142	— 3e livre	
10271	**Lalo (Éd.),** Concerto en *ré*	
9899	**Mendelssohn,** Œuvres complètes, op. 17, 45, 58	
9997	**Mozart,** Sonate	
9998	**Schumann,** Op. 70. Adagio et allegro pour piano et cor en *fa* ou violoncelle et Op. 73. Trois fantaisies pour piano et clarinette ou violoncelle	
9999	— Op. 102. Cinq pièces dans le style populaire	

Violoncelle seul

9546	**Bach (J.-S.),** Six Suites	

Piano et Flûte

	Chopin, 6 Études, transcrites par L. LAFLEURANCE.	
4973a	1er Cahier	
4973b	2e Cahier	
	Rameau, Dardanus Rigodon, transcrit	

TRIOS
Piano, Violon et Violoncelle
sauf indication contraire

9629	**Bach (J.-S.),** Sonates, Flûte, violon et piano, 2 violons et piano, 2 flûtes et piano	
9508	**Beethoven,** Trios. 1er volume, Op. 1 Nos 1, 2, 3	
9509	— 2e volume. Op. 11 et Op. 70. Nos 1 et 2	
9510	— 3e volume. Op. 44, Op. 97, Op. 121 et 2 posthumes	
6325	**Couperin,** Concerts royaux	
6328	— Le Parnasse, apothéose de Corelli, piano et 2 violons	
10169a	**Haydn,** Trios, I à IV, 1er volume	
10169b	— — V à VIII, 2e volume	
10169c	— — IX à XII, 3e volume. *Sous presse.*	
9781	**Mendelssohn,** Trios.	
	— Op. 49. 1er trio en *ré mineur*	
9732	— Op. 66. 2e trio en *ut mineur*	
	Mozart, Trios complets.	
9518a	1er volume	
9518b	2e volume	
9591	— Trio. Piano, clarinette (ou violon) et alto (ou violoncelle)	
	Rameau, Pièces en concert. Édition en trio :	
5096a	(*a*) Piano, violon, violoncelle	
5096b	(*b*) Piano, flûte, violoncelle	
5096c	(*c*) Piano et 2 violons	
	Schumann.	
9469	— Op. 63. 1er Trio	
9470	— Op. 80. 2e Trio	
9471	— Op. 110. 3e Trio	

QUATUORS

6444	**Couperin,** Apothéose de Lulli, piano, 2 violons et violoncelle	
9302	— Les Nations, Sonates et Suites de Symphonies, 3e ordre, « L'Impériale », piano, 2 violons et violoncelle	

PARTITIONS IN-16
format de poche.

Quatuors à cordes

N°		FR. C. NET
	Beethoven, Quatuor à cordes. Partitions in-16. *(Voir le Catalogue spécial).*	

Quintette

10001	**Schumann (R.),** Quintette piano et cordes	

Symphonies

	Beethoven, Symphonies. Partitions d'orchestre in-16 *(Voir le Catalogue spécial.)*	

Quatuors à cordes

	Beethoven, Quatuors à cordes. Chaque partie d'instrument séparé	
9712	Op. 18, n° 1, parties séparées	
9713	Op. 18, n° 2, —	
9714	Op. 18, n° 3, —	
9715	Op. 18, n° 4, —	
9716	Op. 18, n° 5, —	
9717	Op. 18, n° 6, —	
9718	Op. 59, n° 1	
9719	Op. 59, n° 2	
9720	Op. 59, n° 3	

Orgue

988	**Bach (J.-S.),** 101 Chorals, revus par A. DURAND	
	— Œuvres complètes	
9440	— Petits Préludes, petites Fugues et Pièces diverses	
9441	— Préludes et Fugues, pour Orgue, 1er Cahier	
9442	2e Cahier	
9443	3e Cahier	
9444	4e Cahier	
9445	— Chorals variés, 1er Cahier	
9446	— 2e Cahier	
9447	— 3e Cahier	
9448	— 4e Cahier	
9449	— 5e Cahier	
9450	— Sonates pour Orgue	
9824	— 1er cahier supplément. Concertos	
9825	— 2e cahier supplément, Préludes et Fugues	
9826	— 3e cahier supplément, Pièces diverses	
	— Les œuvres complètes réunies en trois volumes in-4e raisin	
9516	**Dubois (Th.),** Transcriptions de HÆNDEL-MARCELLO-MENDELSSOHN-SCHUMANN	
9855	**Lemmens (J.),** École d'orgue	
9513	**Mendelssohn,** Œuvres complètes	

Ouvrages Théoriques

8388	**Durand (F.-L.),** Petite grammaire musicale, ou principes élémentaires de la musique	
	— La même, texte espagnol	
9621	**Durand (J.),** Éléments d'harmonie	
4187	**Guiraud (E.),** Traité pratique d'instrumentation. Cet ouvrage contient 90 exemples des grands maîtres, anciens et modernes de toutes les écoles et de tous les pays	
4074	**Roques (L.),** Principes de la lecture musicale	
6637	— Le même, texte portugais	
7324	— Principes théoriques et pratiques de la transposition, en usage dans les classes du Conservatoire de Paris	