Robert Schumann's Werke.

Herausgegeben von Clara Schumann.

Serie VII.

Für Pianoforte zu zwei Händen.

№ 43.

IMPROMPTUS.

Op. 5.

(Erste Ausgabe.)

Serien-Ausgabe.
Pr. M. 1. 20 n.

Verlag von Breitkopf & Härtel in Leipzig.

Die Resultate der kritischen Revision dieser Ausgabe sind
Eigenthum der Verleger.

IMPROMPTUS

über ein Thema von Clara Wieck

für das Pianoforte

von

ROBERT SCHUMANN.

Op. 5.

Schumann's Werke. Serie 7. № 5.

Componirt 1833.

Un poco Adagio. **1.**

p

La 2da volta *pp*

Romanza

Ped. ✻

La 2da volta *pp*

Ped. ✻

2.

p

poco a poco perdendosi

3.

Espressivo.

sempre Ped. ✻ Ped. ✻ Ped. ✻

marcato f

Original-Verleger: Fr. Hofmeister in Leipzig.

B. S. 43. I

Stich und Druck von Breitkopf & Härtel in Leipzig.
Ausgegeben 1885.

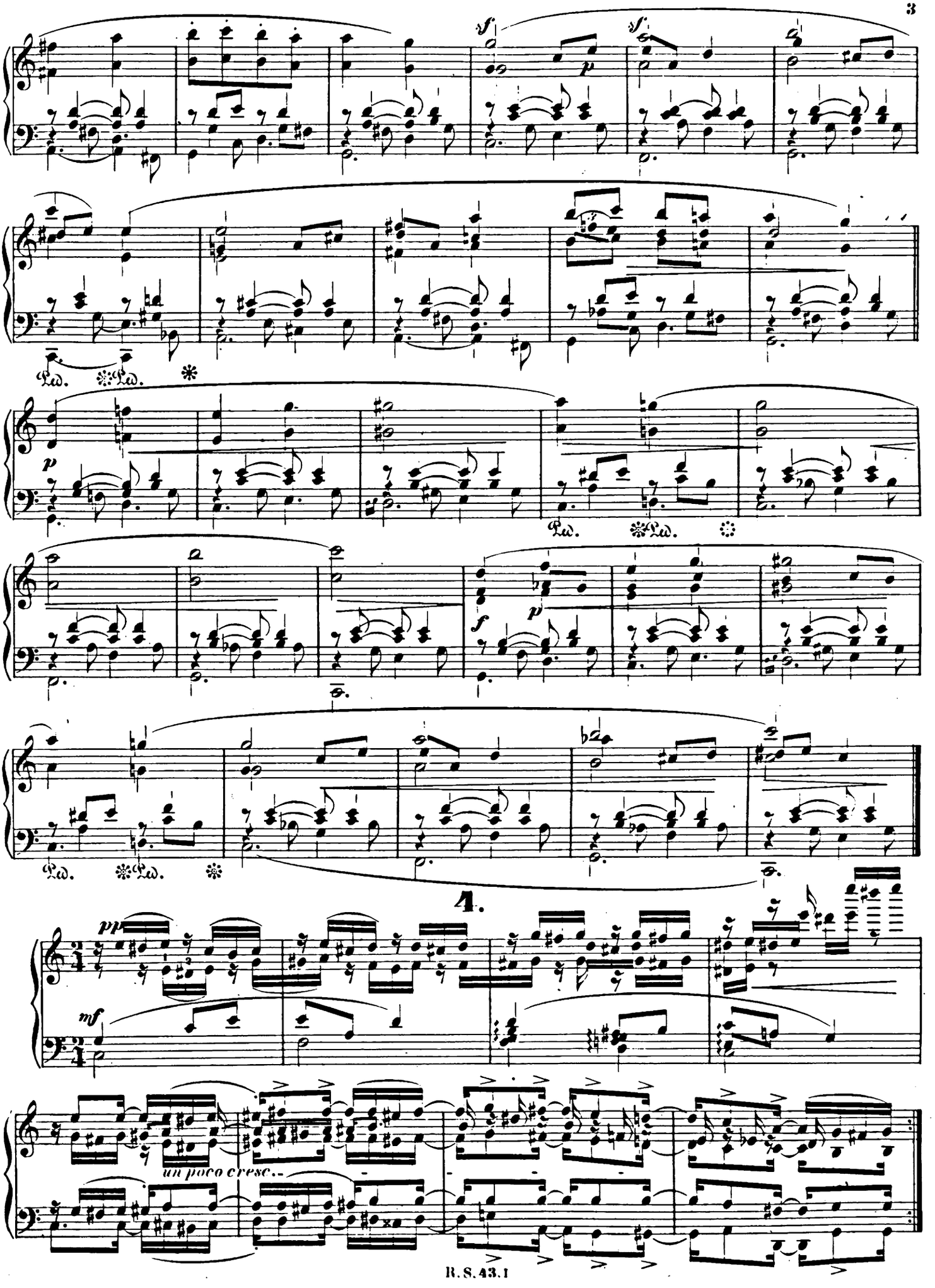
sf
sf
p
Ped. ✻Ped. ✻
p
Ped. ✻Ped. ✻
f
p
Ped. ✻Ped. ✻
4.
pp
mf
un poco cresc.

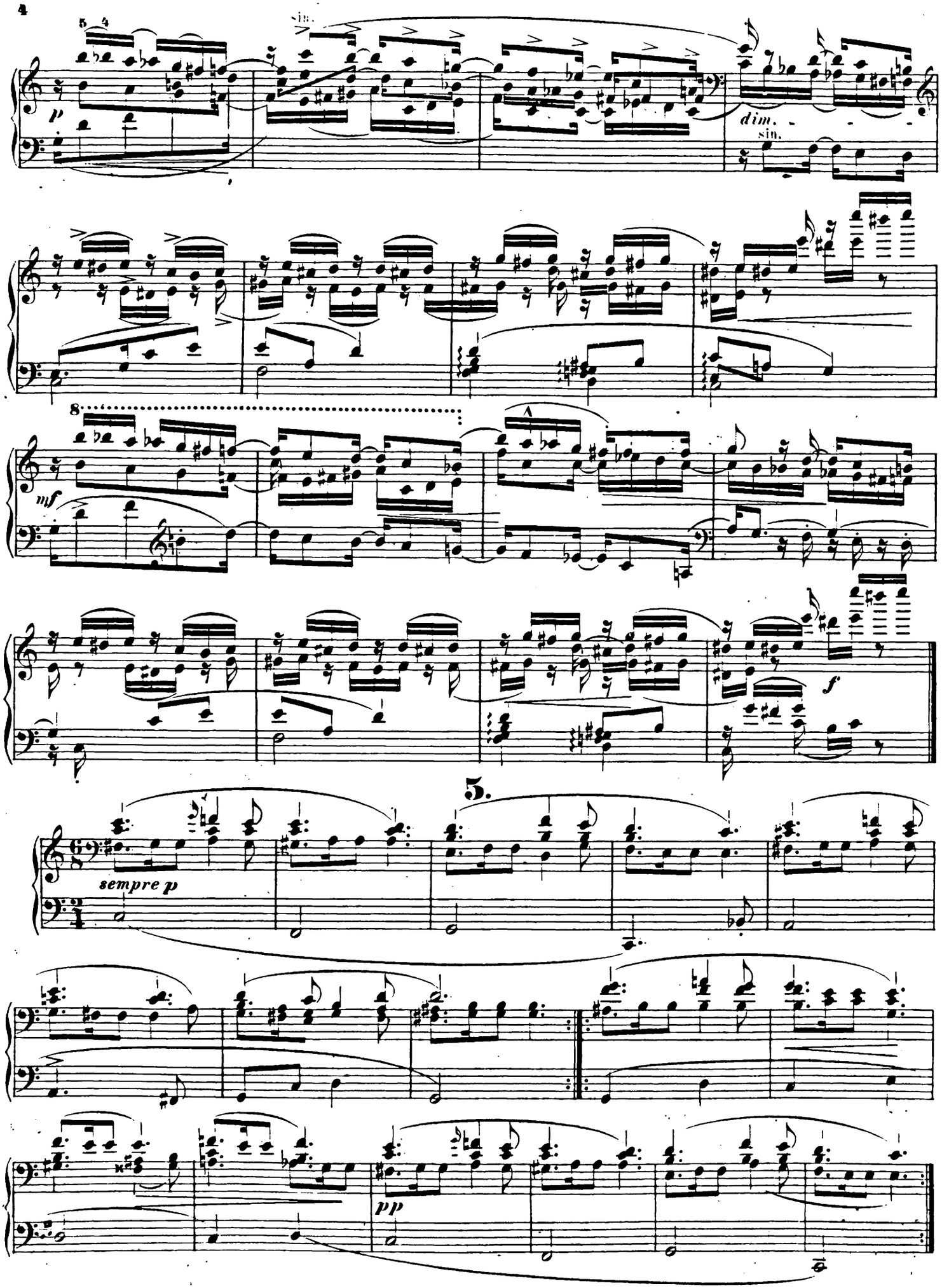
5 4
sin.
p
dim.
sin.
8
mf
f
5.
sempre p
pp

6.

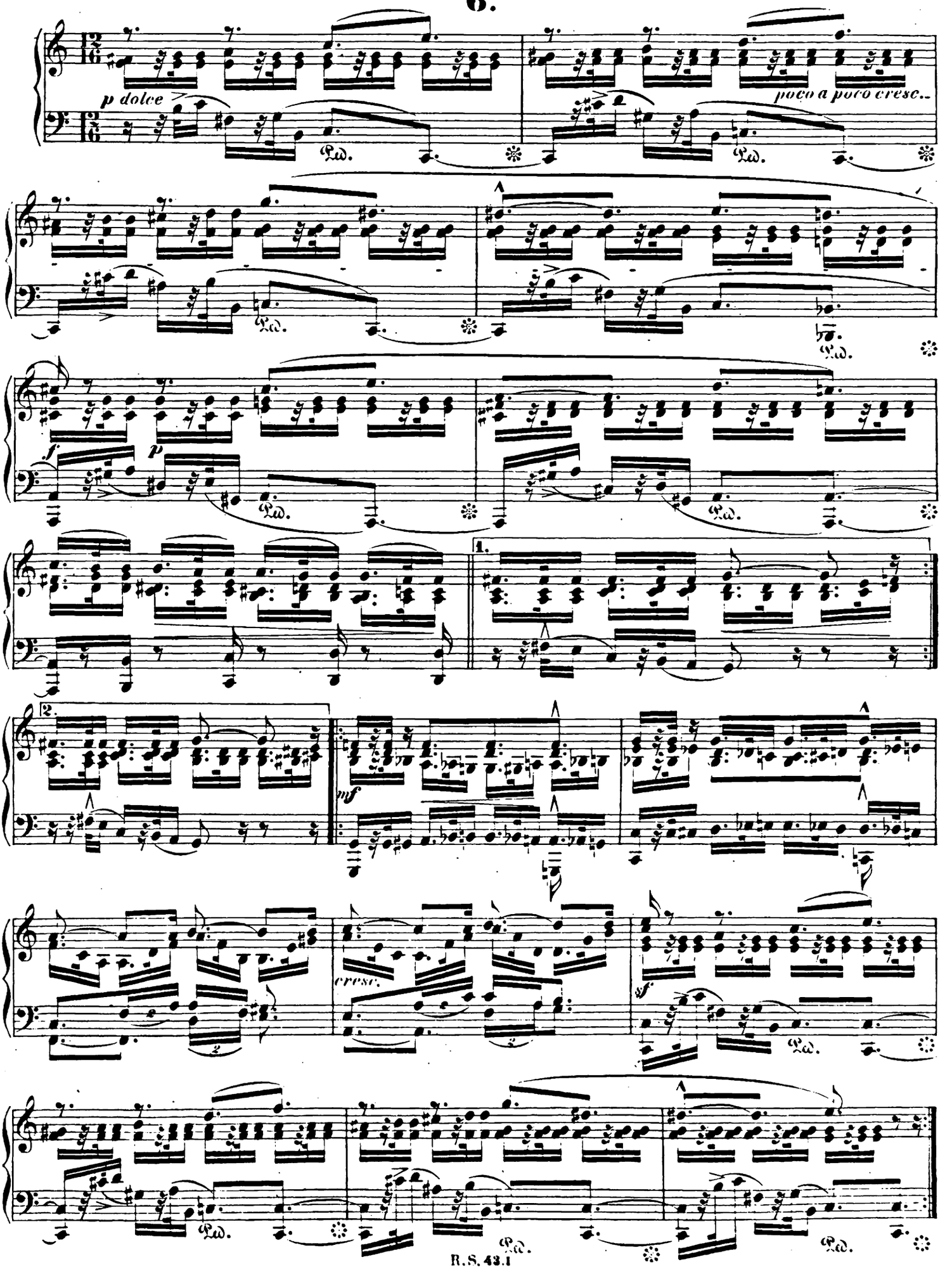

7.

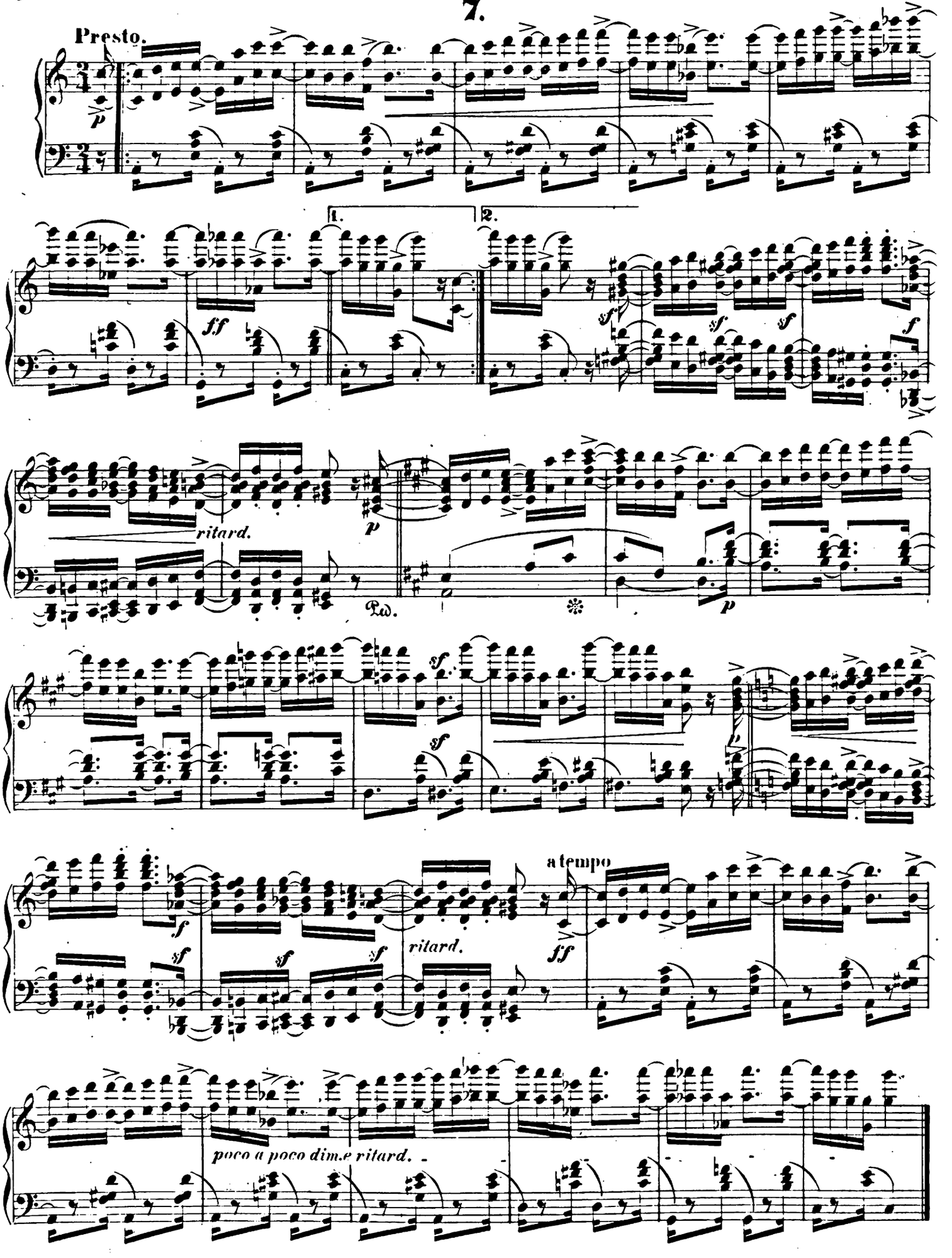

8.

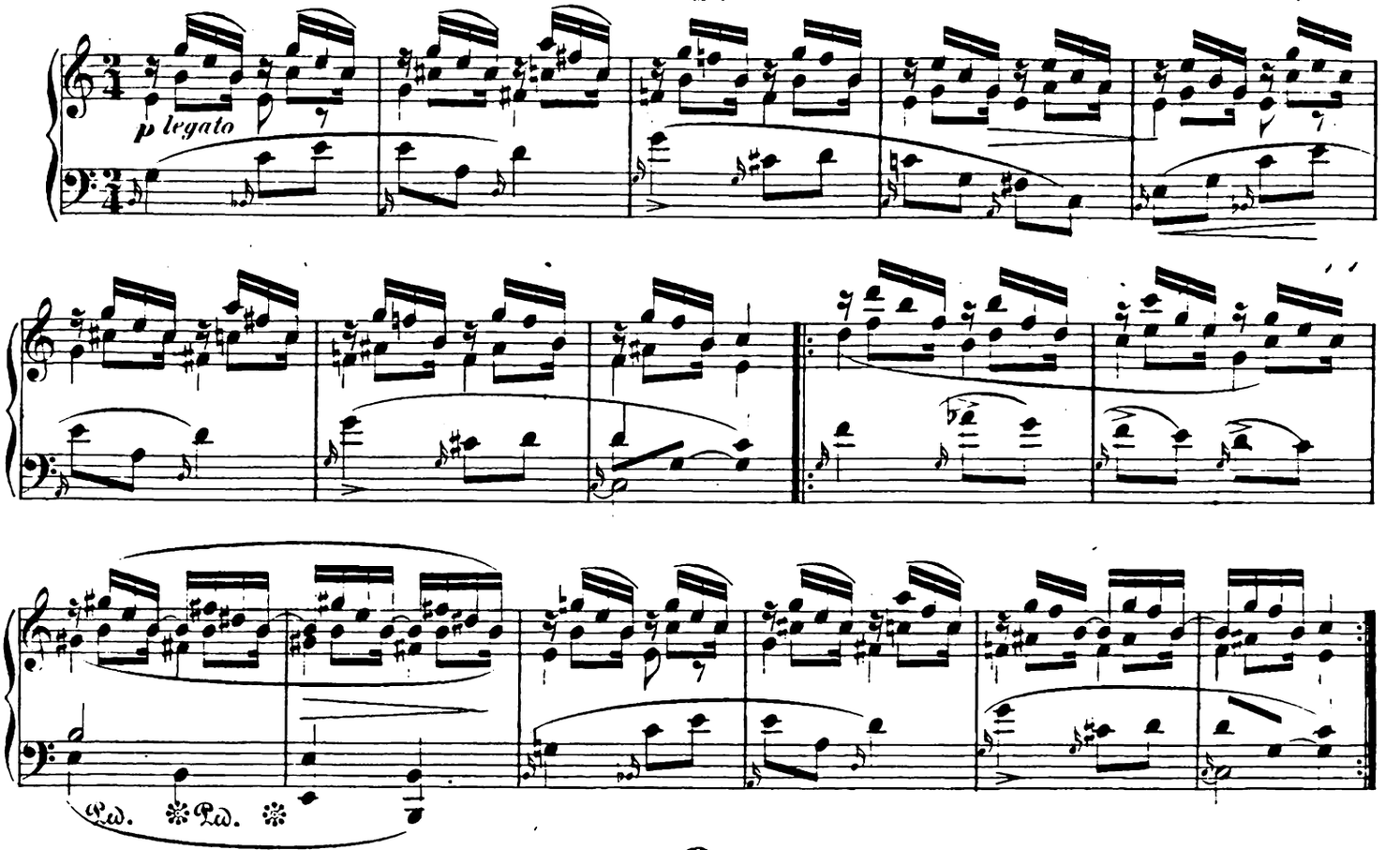
p legato
Ped. Ped.

9.

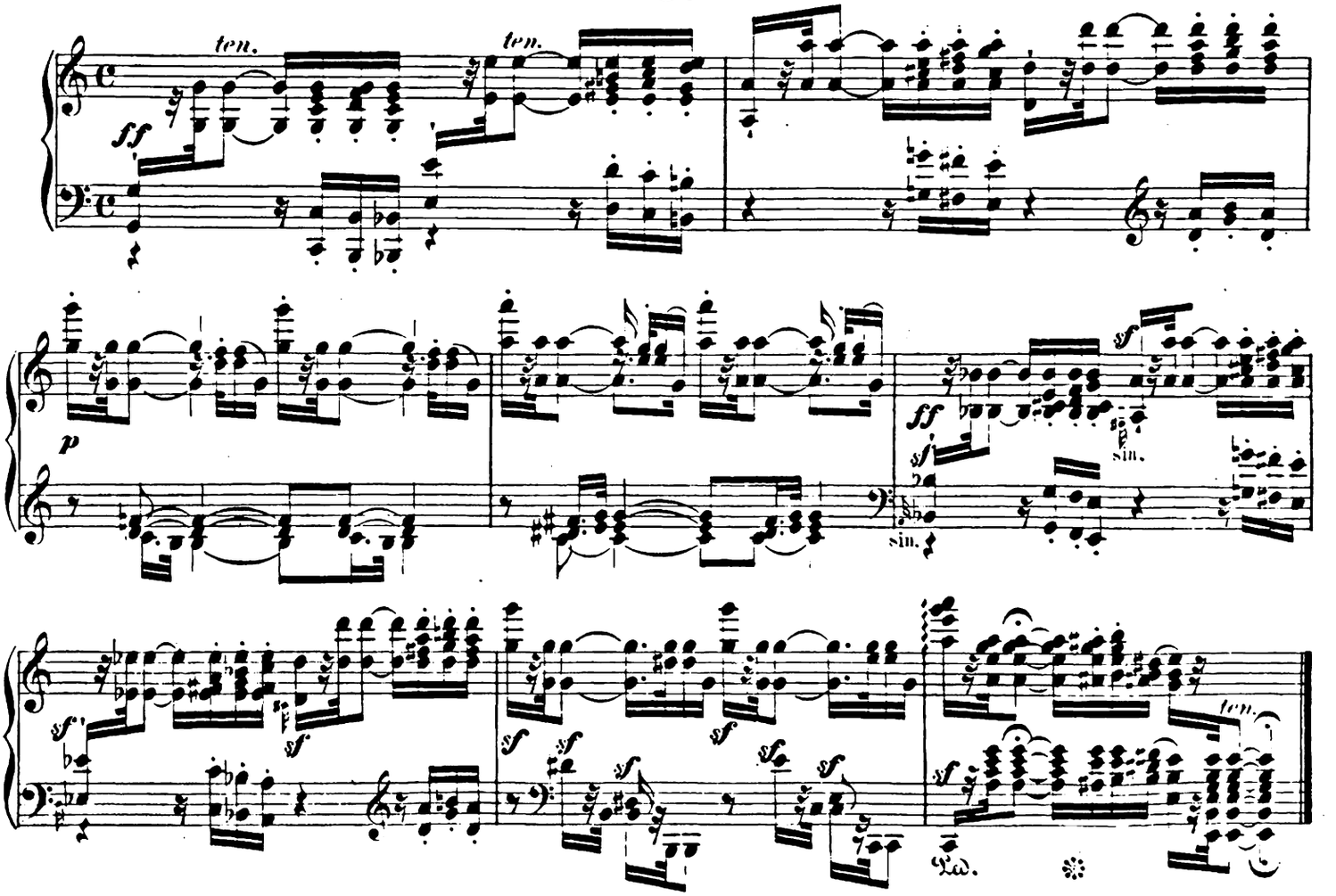
ten.
ten.
ff
p
sf
ff
sim.
sim.
sf
sf
sf
sf
sf
sf
sf
sf
sf
ten.
Ped.

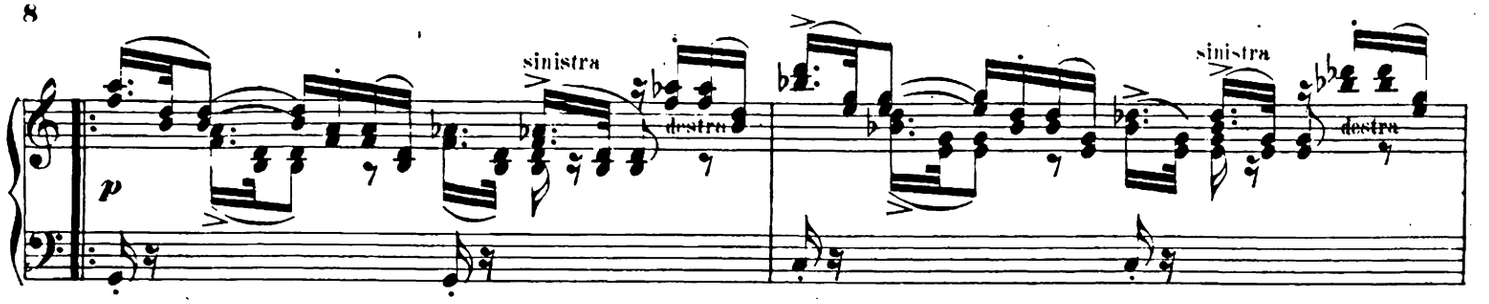
sinistra
destra
sinistra
destra

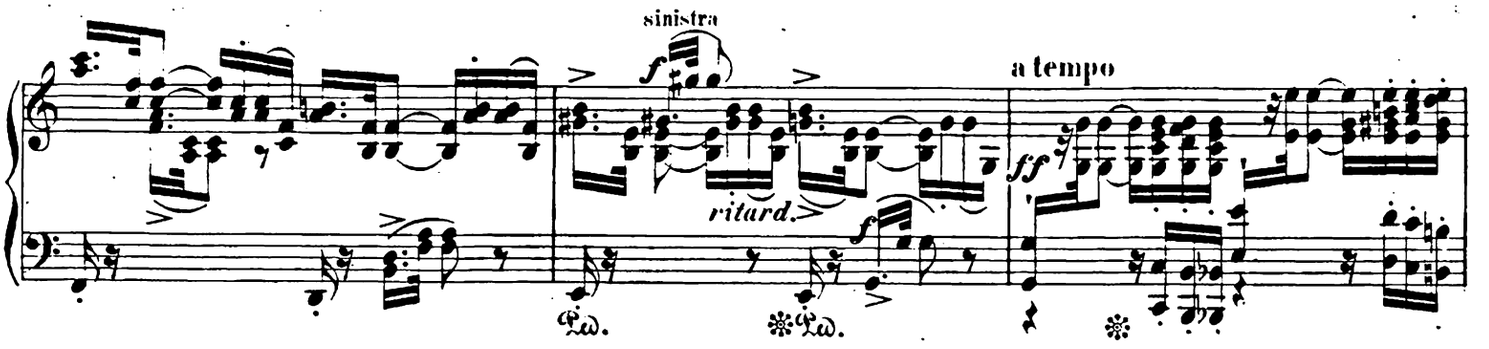
sinistra
ritard.
a tempo
Ped.
Ped.

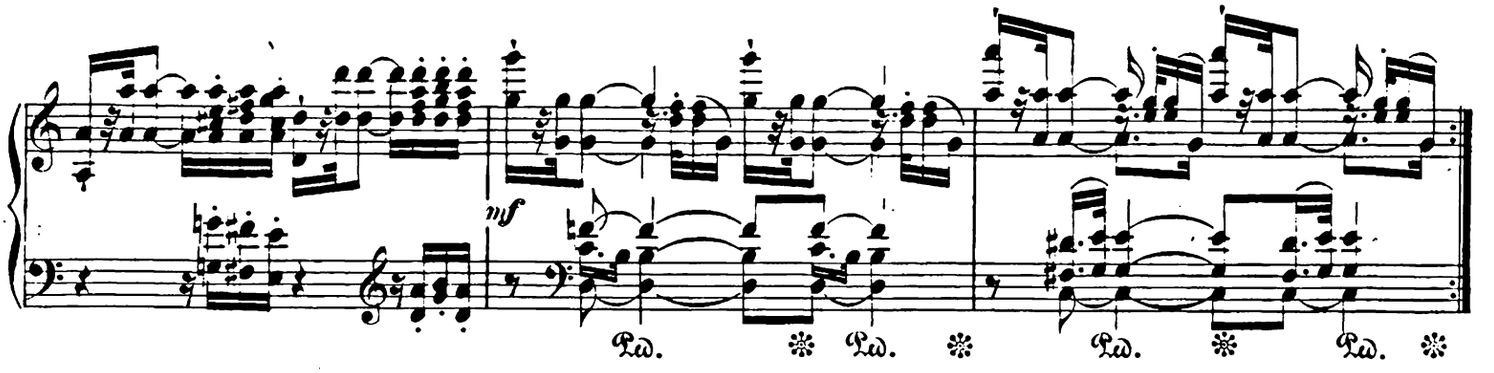
mf
Ped.
Ped.
Ped.
Ped.

10.

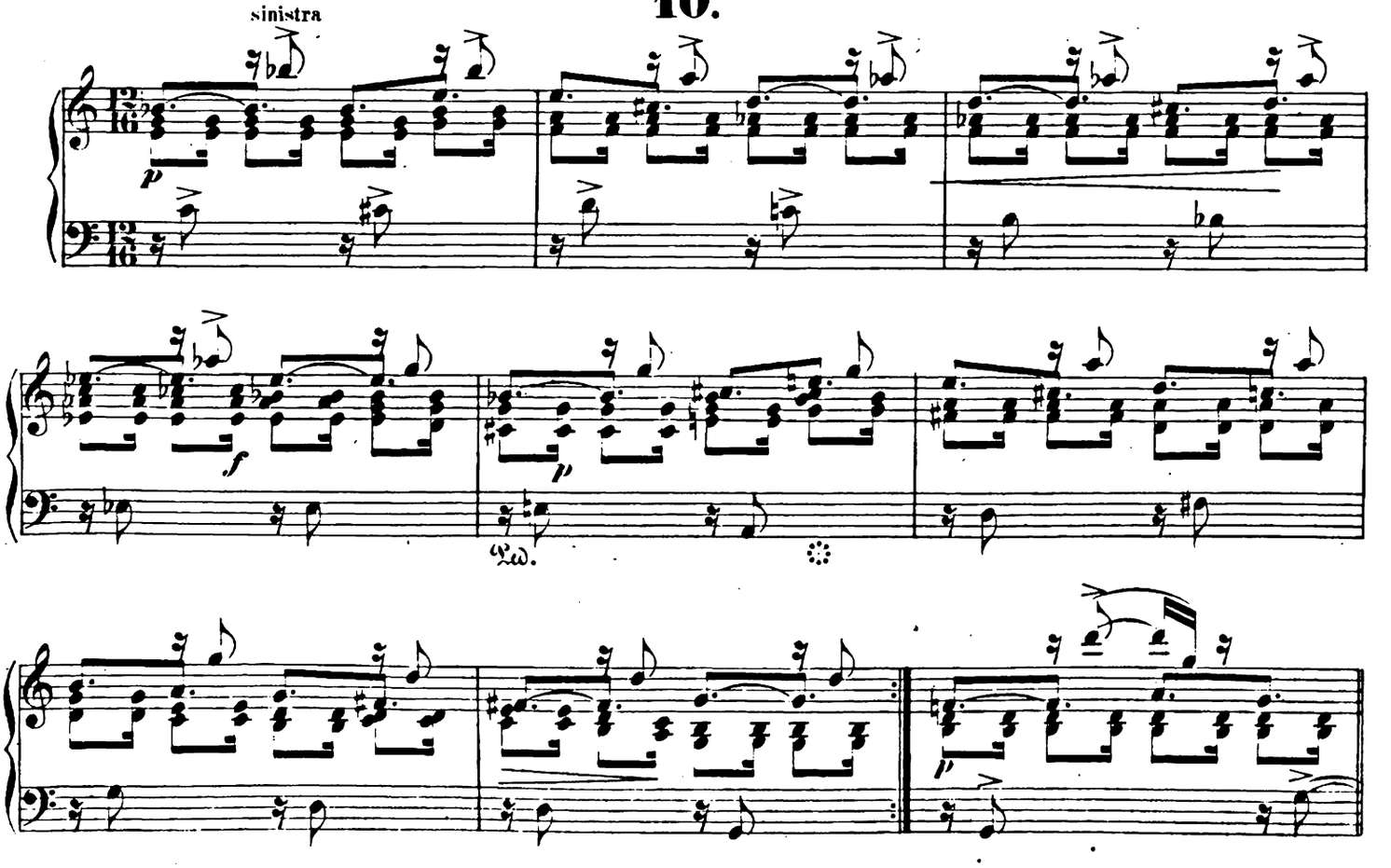
sinistra
Ped.

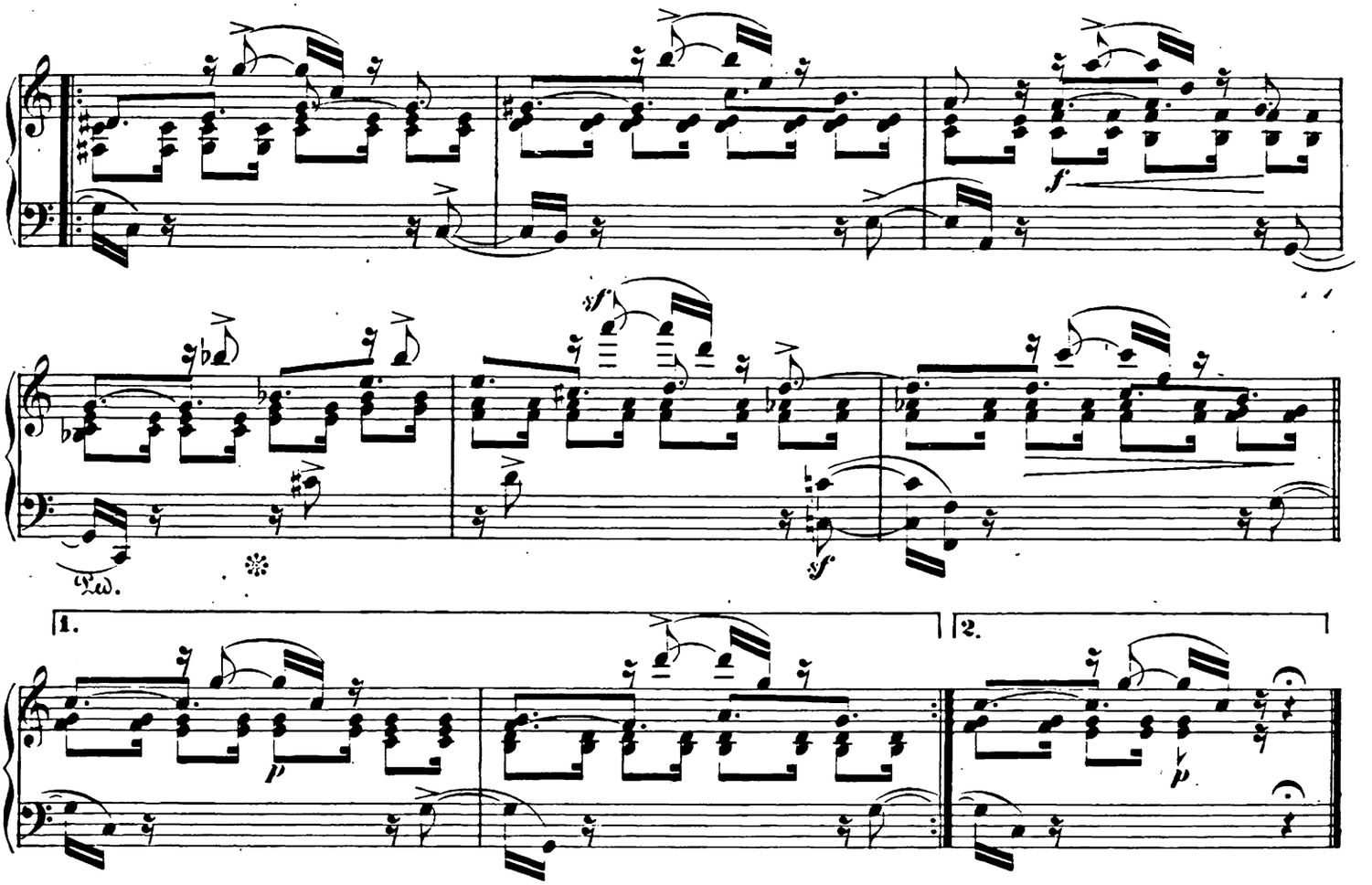

11.

Allegro con brio.

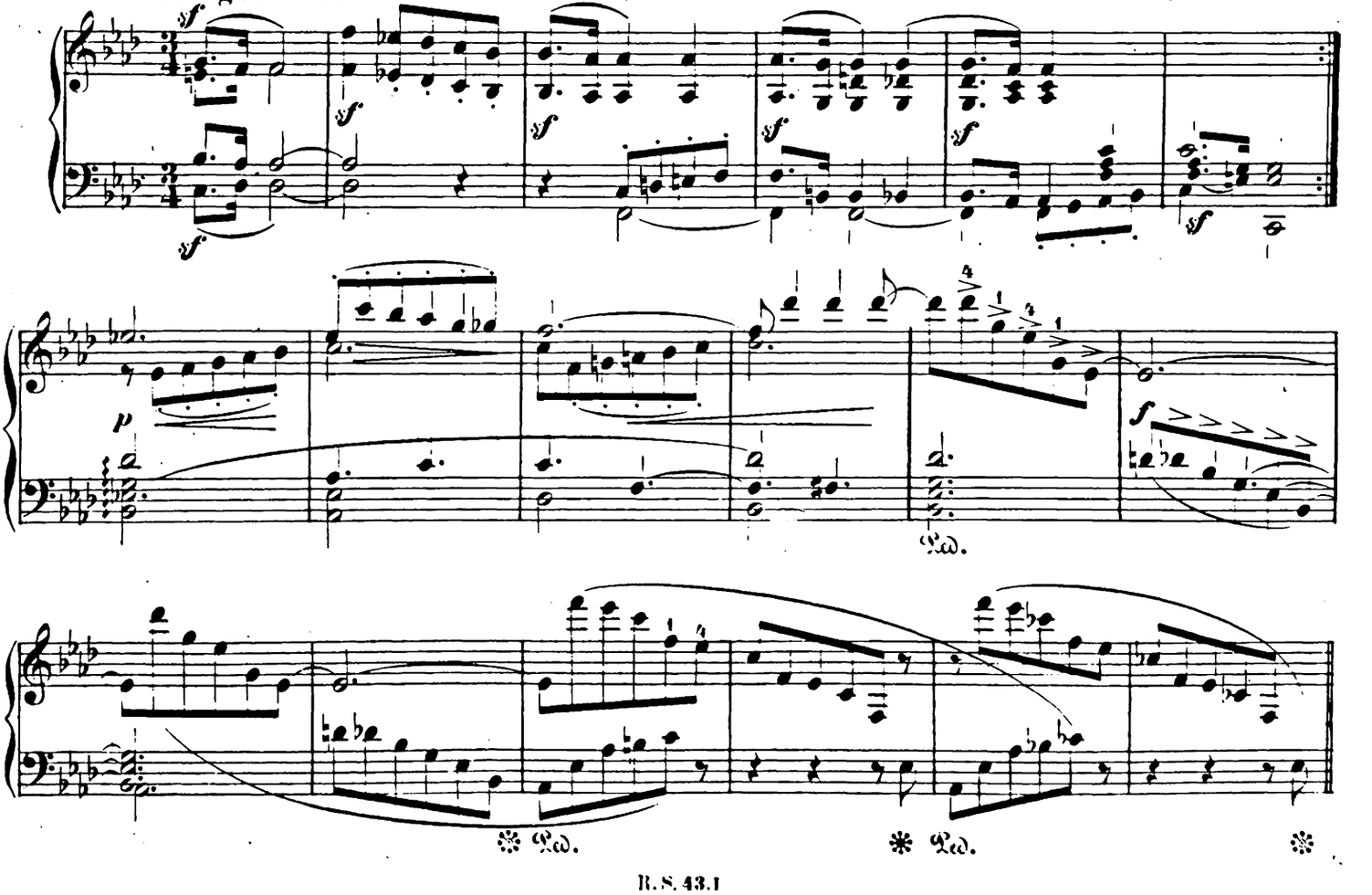

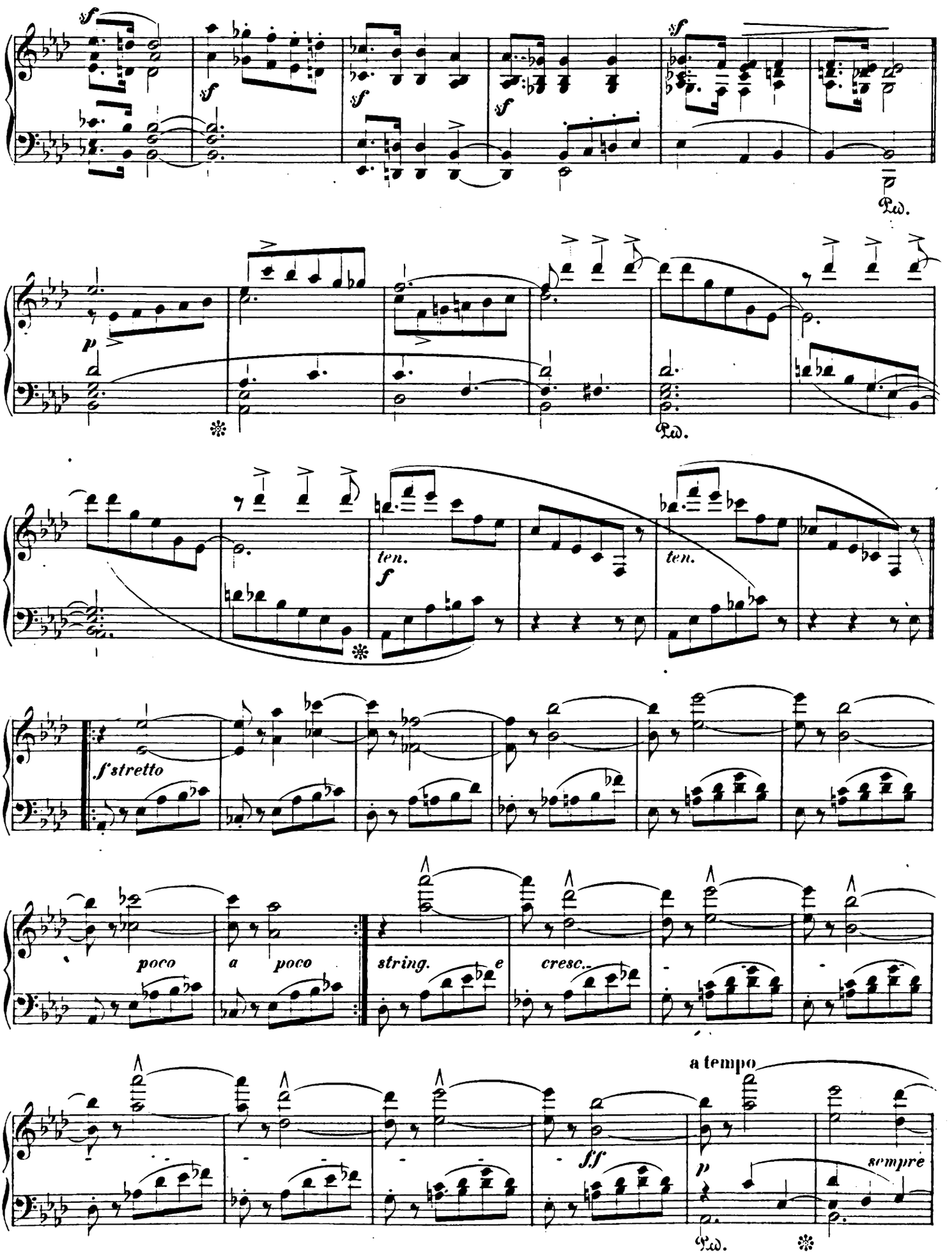
sf
Ped.
p
ten.
f
ten.
f stretto
poco
a poco
string.
e
cresc.
a tempo
ff
p
sempre
Ped.

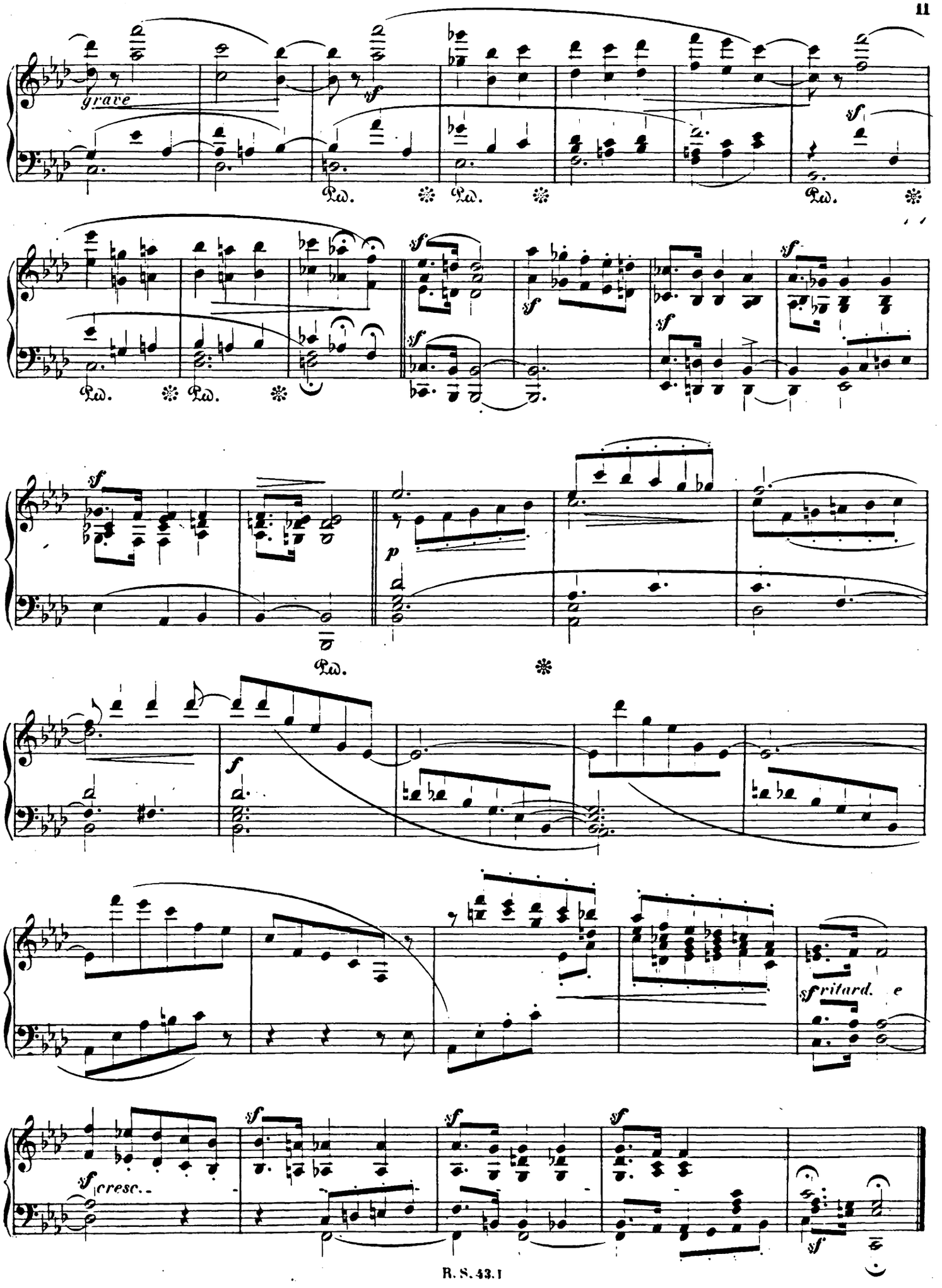
grave
sf
Ped.
p
f
ritard.
cresc.

12.

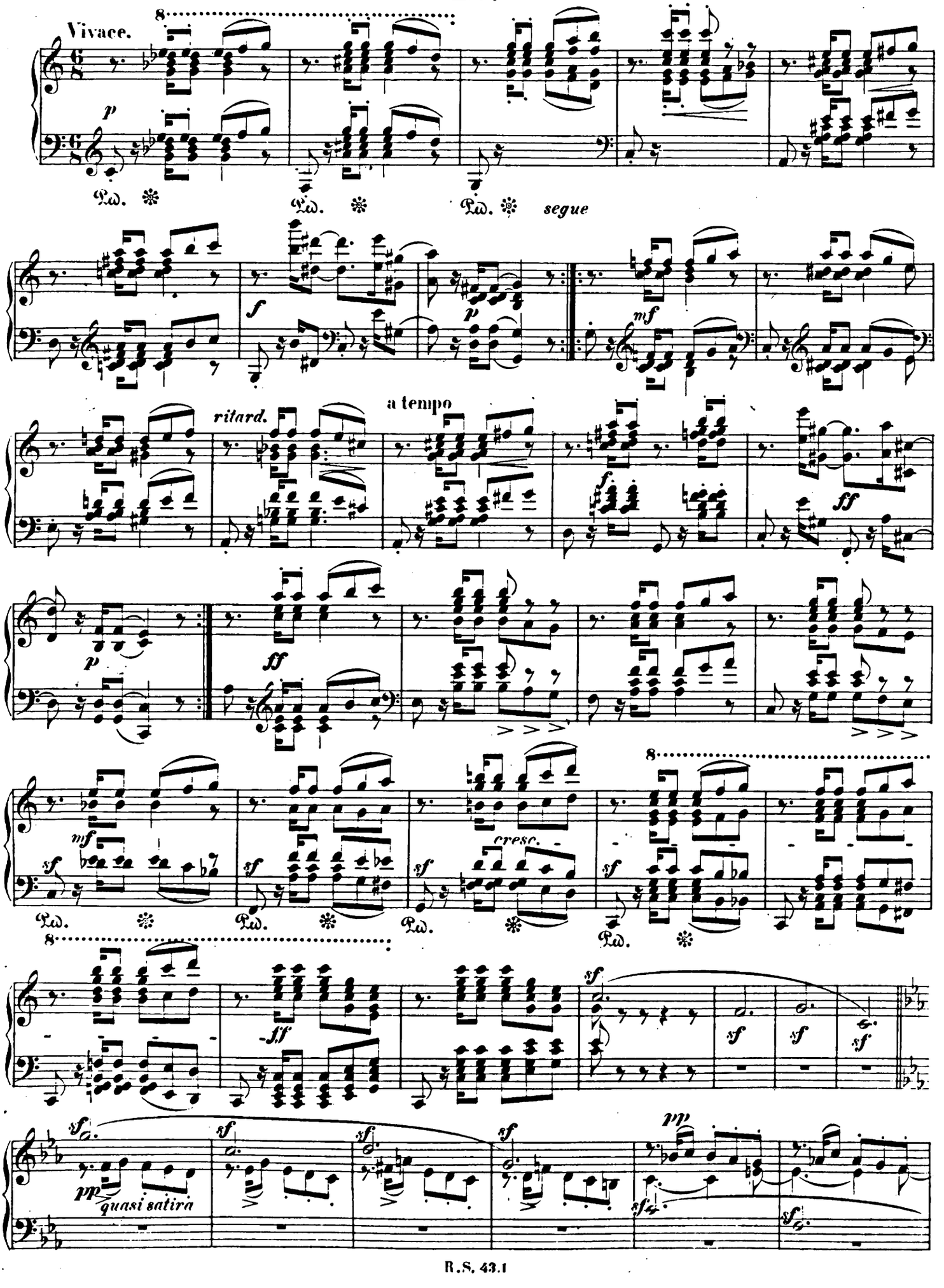
Vivace.
p
segue
f
p
mf
ritard.
a tempo
f
ff
p
ff
mf
sf
cresc.
ff
sf
pp
quasi satira
pp

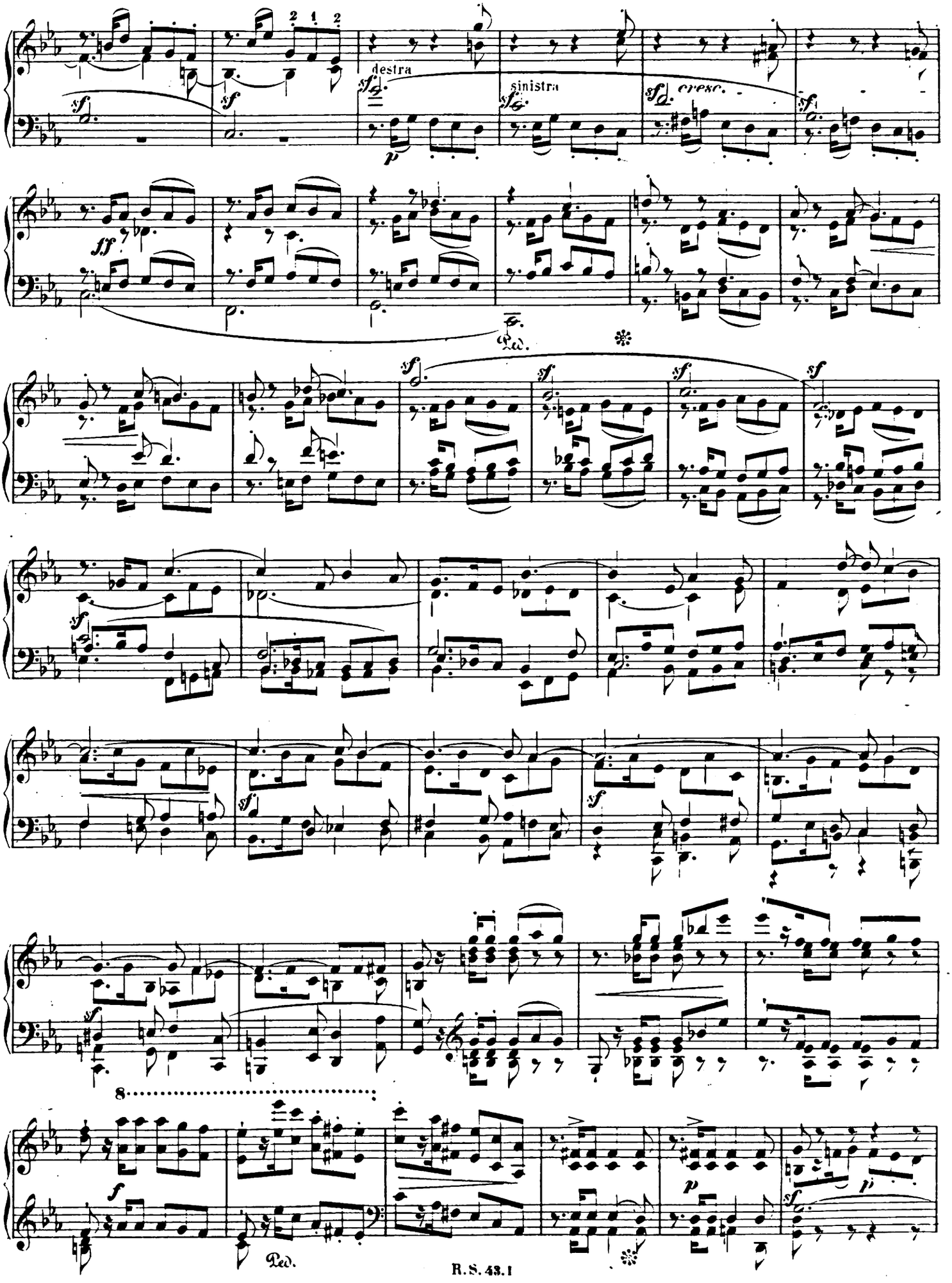
destra
sinistra
cresc.
Ped.
8
Ped.

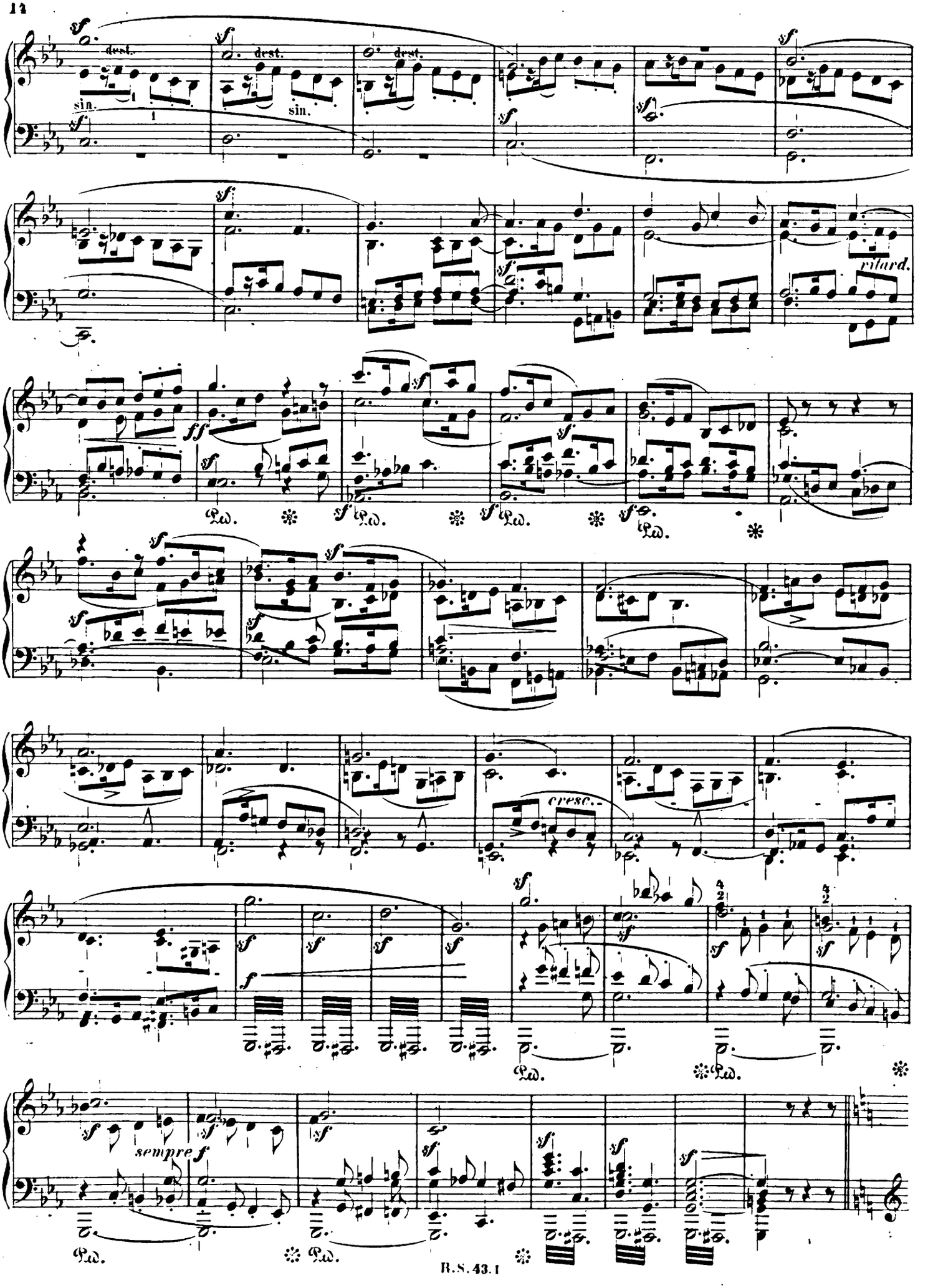
sf
dest.
sin.
ritard.
ff
Ped.
cresc.
sempre f

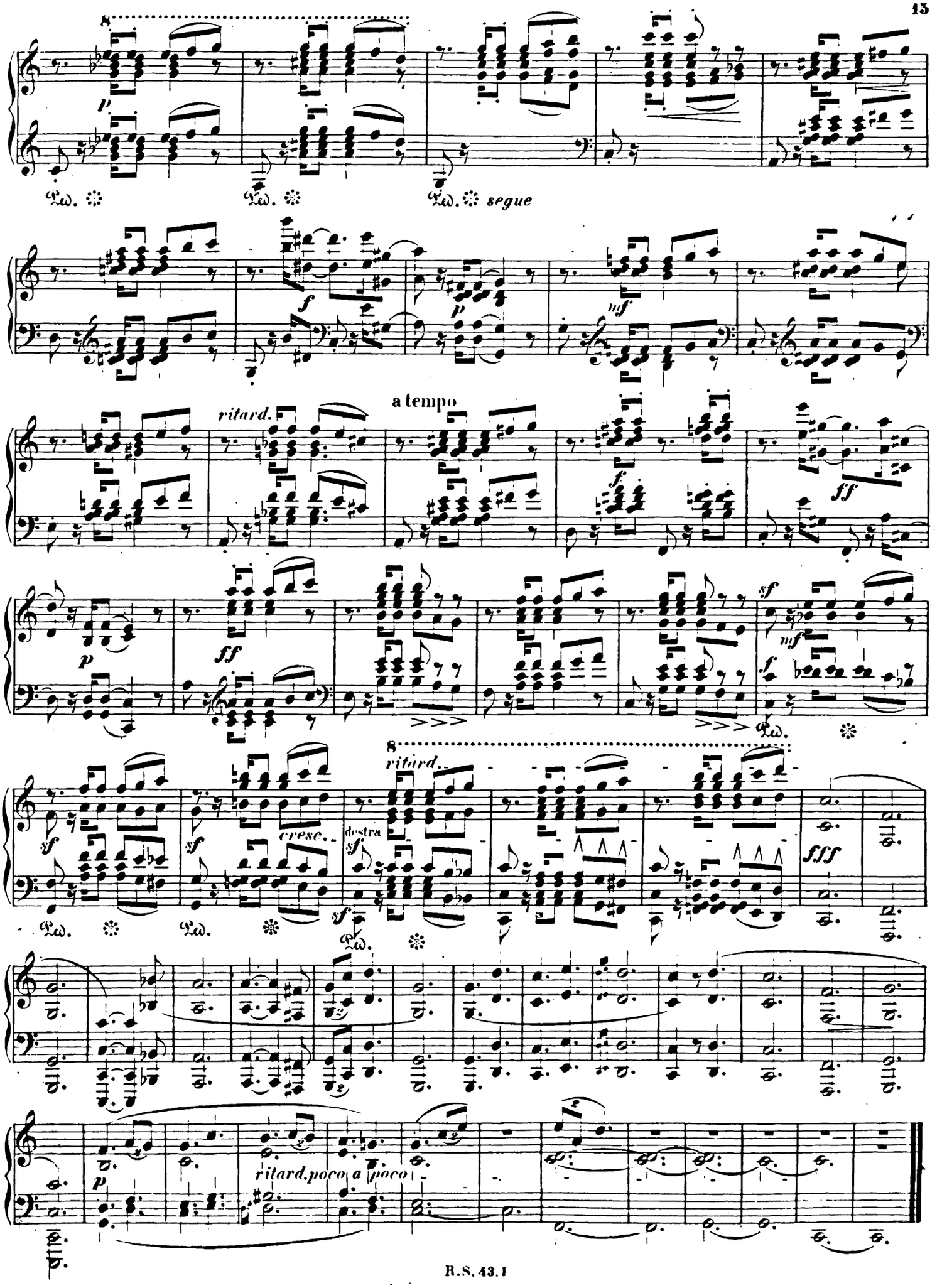
segue
ritard.
a tempo
cresc.
destra
ritard.
ritard. poco a poco