

# Winterreise

"Gute Nacht" Op 89 N° 1  
(1827)

Hautbois

Franz SCHUBERT  
*Transcription*  
Pierre Montreuille

Mässig, in gehender Bewegung

6

14

22

31

44

52

62

5

74

82

91

100

# Winterreise

"Die Wetterfahne" Op 89 N° 2  
(1827)

Hautbois

Franz SCHUBERT

*Transcription*

*Pierre Montreuille*

**Ziemlich geschwind, unruhig**

5

12

18

23

31

37

44

5

# Winterreise

"Gefror'ne Thränen" Op 89 N° 3  
(1827)

Hautbois

Franz SCHUBERT

*Transcription  
Pierre Montreuille*

Nicht zu langsam

# Winterreise

"Erstarrung" Op 89 N° 4  
(1827)

Hautbois

Franz SCHUBERT

*Transcription*

*Pierre Montreuille*

Ziemlich schnell

6

64

72

80

88

97

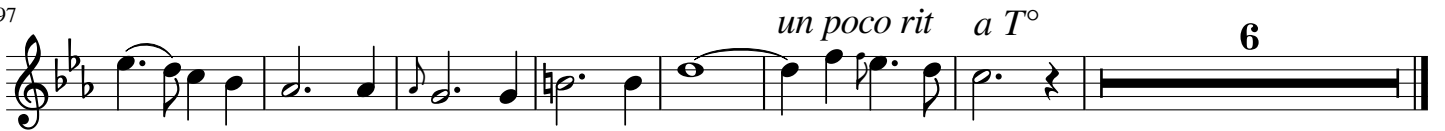

# Winterreise

"Der Lindenbaum" Op 89 N° 5  
(1827)

Hautbois

Franz SCHUBERT

*Transcription*

*Pierre Montreuille*

Mässig

7

15

23

3

33

40

48

4

60

68

6

# Winterreise

"Wasserfluth" Op 89 N° 6  
(1827)

Hautbois

Franz SCHUBERT  
*Transcription*  
Pierre Montreuille

Langsam (♩ = 60)

# Winterreise

"Auf dem Flusse" Op 89 N° 7  
(1827)

Hautbois

Franz SCHUBERT

*Transcription  
Pierre Montreuille*

Langsam (♩ = 52)

4

11

18

25

32

41

49

56

64

# Winterreise

"Rückblick" Op 89 N° 8  
(1827)

Hautbois

Franz SCHUBERT  
*Transcription*  
Pierre Montreuille

Nicht zu geschwind (♩ = 116)

9

15

21

28

36

43

50

56

63

3 3

# Winterreise

"Irrlicht" Op 89 N° 9  
(1827)

Hautbois

Franz SCHUBERT

Transcription  
Pierre Montreuille

Langsam (♩ = 66)

4

*p*

11

19

26

*f*

34

*pp* *mf* *pp*

40

*rall ad lib*

# Winterreise

"Rast" Op 89 N° 10  
(1827)

Hautbois

Franz SCHUBERT

*Transcription  
Pierre Montreuille*

Mässig (♩ = 63)

5

*p*

13

21

*f* *p*

27

*f* *p* 4

37

45

52

*f* *p*

58

*f* 6

# Winterreise

"Frühlingstraum" Op 89 N° 11  
(1827)

Hautbois

Franz SCHUBERT

Transcription  
Pierre Montreuille

Etwas bewegt

3

*p*

10

15 Schnell

*mf* *ff*

22

*p* *f*

28 Langsam

*p*

36

43 Wie oben

1. 2.

# Winterreise

"Einsamkeit" Op 89 N° 12  
(1827)

Hautbois

Franz SCHUBERT

*Transcription  
Pierre Montreuille*

Langsam

5

*mp*

12

18

25

*f* *p*

33

*f* *f*

41

*f* *f* *p*

3

# Winterreise

"Die Post" Op 89 N° 13  
(1827)

Hautbois

Franz SCHUBERT

Transcription  
Pierre Montreuille

Etwas geschwind (♩ = 88)

6

13

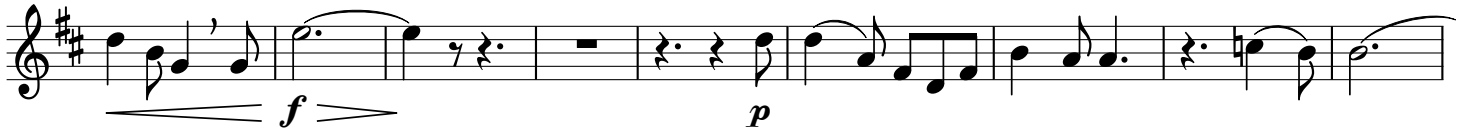

22

31

37

45

# Winterreise

"Der greise Kopf" Op 89 N° 14  
(1827)

Hautbois

Franz SCHUBERT

*Transcription  
Pierre Montreuille*

Etwas langsam (♩ = 54)

# Winterreise

"Die Krähe" Op 89 N° 15  
(1827)

Hautbois

Franz SCHUBERT  
Transcription  
Pierre Montreuille

Etwas langsam (♩ = 92)

# Winterreise

"Letzte Hoffnung" Op 89 N° 16  
(1827)

Hautbois

Franz SCHUBERT

Transcription  
Pierre Montreuille

Nicht zu geschwind

5

*p*

12

3

20

*cresc*

*f*

30

Etwas langsamer

*p*

a T°

38

3

# Winterreise

"Im Dorfe" Op 89 N° 17  
(1827)

Hautbois

Franz SCHUBERT

Transcription  
Pierre Montreuille

Etwas langsam (♩ = 69)

5

*p* *cresc*

10

*p* *cresc*

15

*p* *rit* *a T°*

21

25

3

*p*

32

*cresc* *mf*

37

*p*

42

*cresc* *fp* *p*

3

# Winterreise

"Der stürmische Morgen" Op 89 N° 18  
(1827)

Hautbois

Franz SCHUBERT

*Transcription  
Pierre Montreuille*

Ziemlich geschwind, doch kräftig (♩ = 96)

# Winterreise

"Täuschung" Op 89 N° 19  
(1827)

Hautbois

Franz SCHUBERT

*Transcription  
Pierre Montreuille*

Etwas geschwind (♩ =

5

12

19

27

33

40

3

# Winterreise

"Der Wegweiser" Op 89 N° 20  
(1827)

Hautbois

Franz SCHUBERT

Transcription  
Pierre Montreuille

Mässig (♩ = 60)

5

*p*

13

*cresc.*

19

*p*

27

*< fp* *fp* *p*

6

41

*mf*

49

*cresc.* *p*

58

*cresc.* *f*

67

*mf* *p* *cresc.*

75

*f* *mf* *p*

2

# Winterreise

"Das Wirthshaus" Op 89 N° 21  
(1827)

Hautbois

Franz SCHUBERT

*Transcription  
Pierre Montreuille*

Sehr langsam

4

*p*

9

15

21

*cresc.*

26

*p* *cresc.* 3

# Winterreise

"Muth" Op 89 N° 22  
(1827)

Hautbois

Franz SCHUBERT

*Transcription  
Pierre Montreuille*

Ziemlich geschwind

*ig*

*p*

12

*mf*

21

31

*mf*

39

# Winterreise

"Die Nebensonnen" Op 89 N° 23  
(1827)

Hautbois

Franz SCHUBERT  
*Transcription*  
Pierre Montreuille

Nicht zu langsam (♩ = 60)

# Winterreise

"Der Leiermann" Op 89 N° 24  
(1827)

Hautbois

Franz SCHUBERT  
*Transcription*  
Pierre Montreuille

Etwas langsam (♩ = 63)
