

# SYMPHONY NO.2 IN B-FLAT MAJOR

## VIOLINO II

Franz Schubert  
D.125

**Largo.**

*ff fz ff fz p pp*

**Allegro vivace.**

*pp sf sf sf sf sf sf sf sf*

**1 B**  
G. P. *pp* *cresc.*

**C 2**

VIOLINO II

pizz. arco

pp

pizz. arco

2

pp

pizz. arco

1

D

mf

f

E

1

fz>

p

1

1

pp

cresc.

f

cresc.

ff

F

G

VIOLINO II

VIOLINO II

2. K  
*pp*

*fz* *f*

L  
*ff*

*f*

1

3 3 1 1

*pp* *dim.*

M  
*pp*

*sf* *sf*

VIOLINO II

- Staff 1: *sf* (sforzando), **N** (ritardando).
- Staff 2: *sf*.
- Staff 3: *sf*.
- Staff 4: **G. P.** (Grave), **Viol. I.** (Violino I), *pp* (pianissimo), *cresc.* (crescendo), *pp*.
- Staff 5: *pp*, **0** (fingerings), **2** (fingerings).
- Staff 6: *pizz.* (pizzicato), *arco* (arco), *pp*, *pizz.*, **2** (fingerings), *arco*, *pp*.
- Staff 7: *pizz.*, **1** (fingerings), *arco*.
- Staff 8: *mf* (mezzo-forte).
- Staff 9: **P** (Piano), *f* (forte).
- Staff 10: *fz* (forzando), **1** (fingerings), **1** (fingerings), **1** (fingerings).

VIOLINO II

pp cresc.

f cresc. Q ff

R

f f ff

S p

VIOLINO II

1 2 3 4 5 6 pizz.

T

1 1 1 1 arco ff sf sf

sf sf sf

sf sf

sf sf

sf sf

fz fz fz fz fz fz

fz ff V 2

pp sf cresc. sf

ff

sf

VIOLINO II

Andante.

Var. I.

A

Var. II.

B

Var. III.

C

Var. IV.

D

Var. V.

**MENUETTO.**  
Allegro vivace.

*dim.*

**Trio.**

7

8 **B** 3

1

Viol. I.

*mf*

Men. da Capo.

Presto vivace.

1

*pp*

*ff*

**E**

*f*

*fz*

*fz*

*ff*

**F**

*p*

7

*cresc.*

*f*

**G**

**H**

*ff*

2

*f*

G. P.

VIOLINO II

*pp* *cresc.* *ff*

*fz* 2 I *pp* *cresc.*

*fz* 1. 3 2. K 3 4 5 *G. P.* *Viola.*

*f* 6 7 1 2 3 4 5 6 7

*fz* 7 8 9 10 11 *Viol. I.* *cresc.*

2 3 4 5 6 7 8 L *f*

*fz* 3 *fz* *fz* *fz* *fz* *fz*

M *p*

*pp*

N

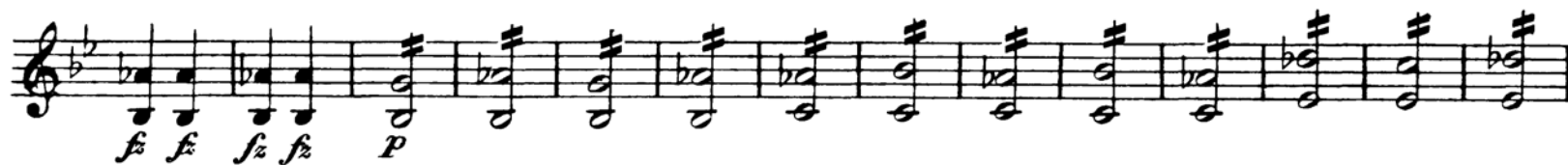

VIOLINO II

Q 1 2 3 4 5 6  
*pp*

R  
*ff*

*fz* *fz*

S 7  
*pp*

VIOLINO II
