

Quartet No.10 in E-flat Major  
Op. 125 No.1, 4th movement

F.P. Schubert

**Allegro**

1st Violin

25 *fp* *fz*

30 *f* *fp*

36 2 *p*

43 *fz* *fz* *fz* *p*

49 *fp* *p*

55

61

67

73

79

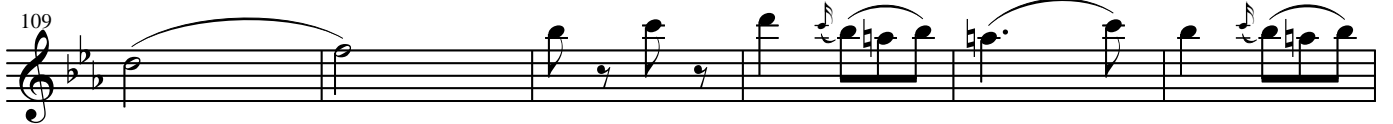
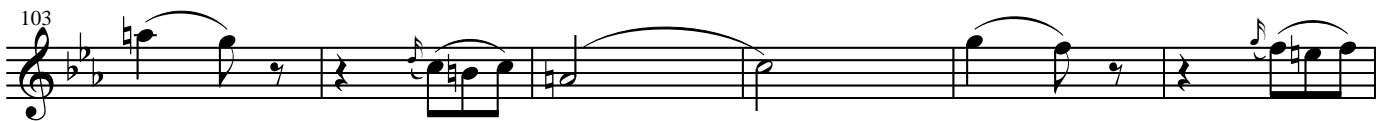
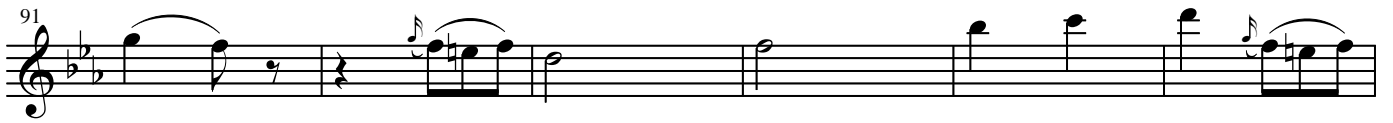
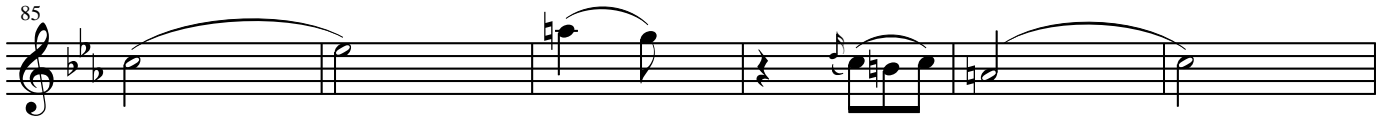

115

121

127

133

139

146

152

158

164

170

176

182

188

195

201

208

214

220

*dolce*

226

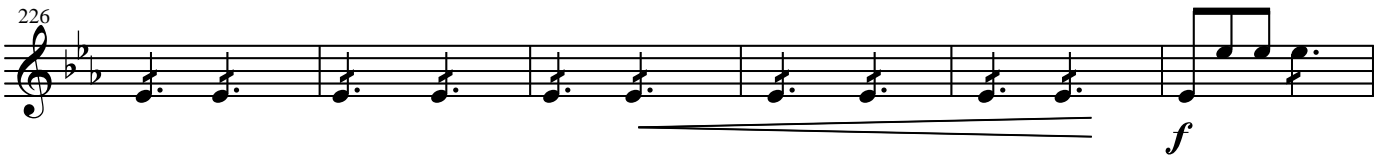

232

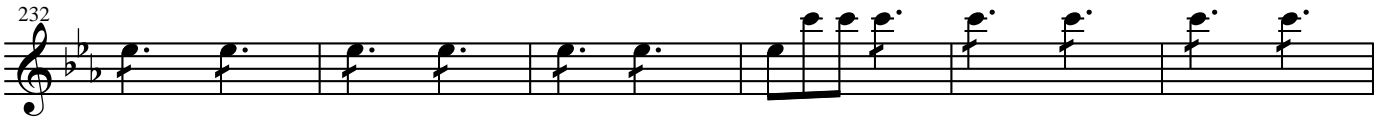

238

*p* *f* *p* *f* *p*

244

250

*fz* *p*

255

*p* *fz*

260

*fz* *fz*

265 *fz* *fz*

270

275 *fz* *fz* *fz*

280 *fz* *f* *fp*

286 *p*

293

*fz fz fz p*

299

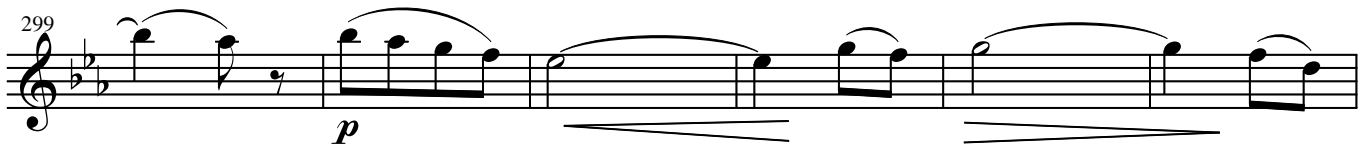

*p*

305

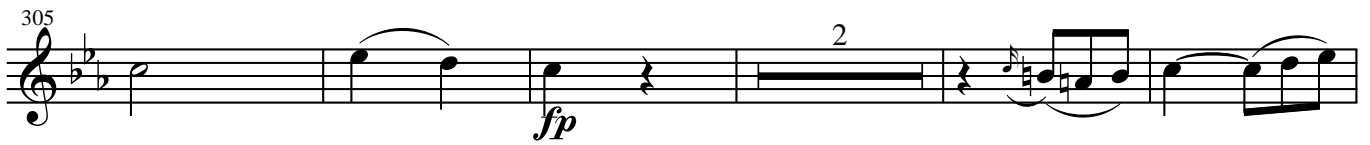

*fp* 2

312

*f*

318

324

*pp* *f* *p*

330

*p*

336

342

348

354

360

366

372

378

384

390

396

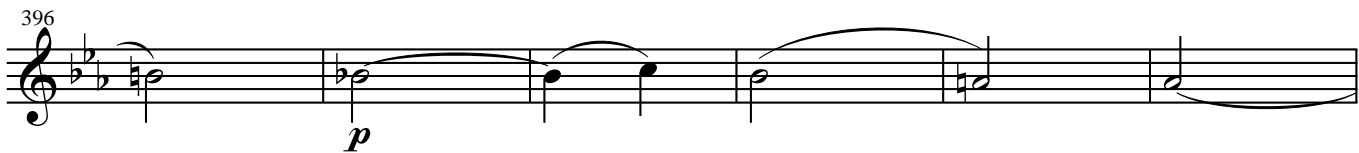

402

408

414

*f*

420

*ff* *pp*

426

432

438

*pp*

444

pp

450

456

pp

462

468
