

Quartet No.10 in E-flat Major
Op. 125 No.1, 4th movement

F.P. Schubert

Viola

p

5

10

15

20

25

30

36

42

48

54

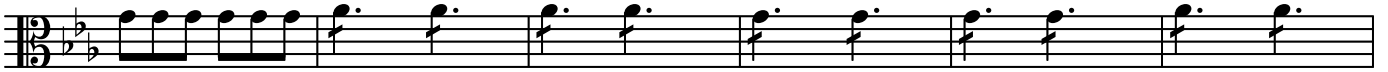

60

66

72

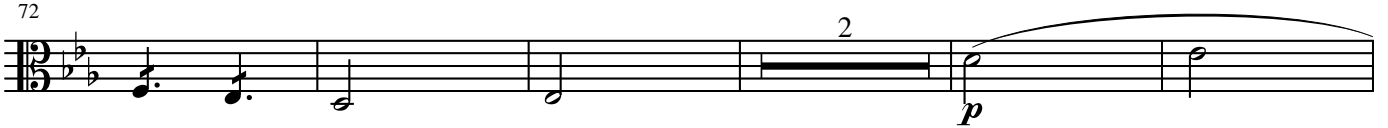

79

85

91

97

103

109

115

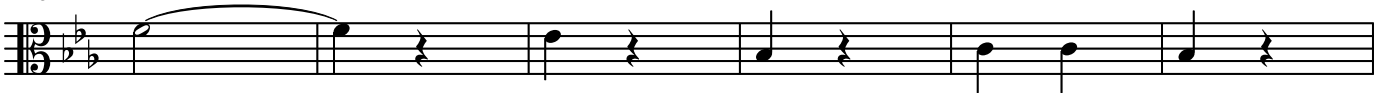

121

127

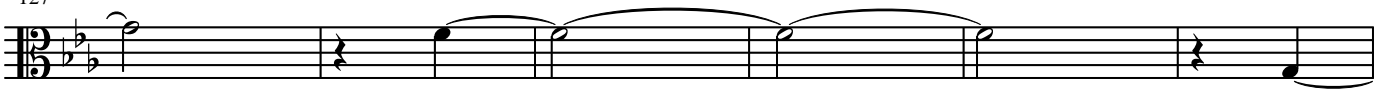

133

139

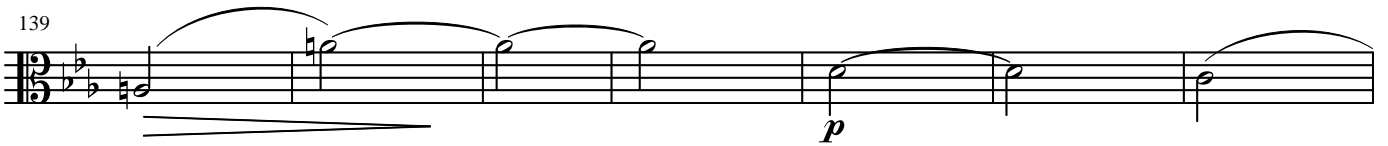

146

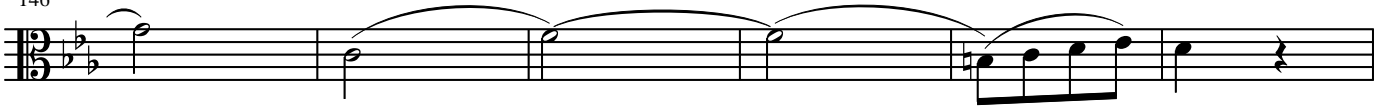

152

158

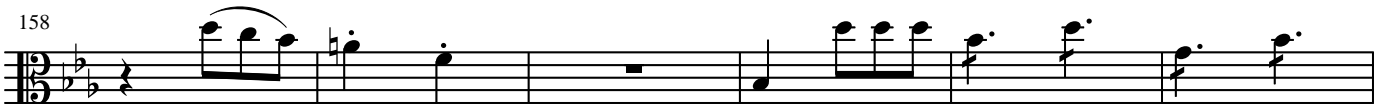

164

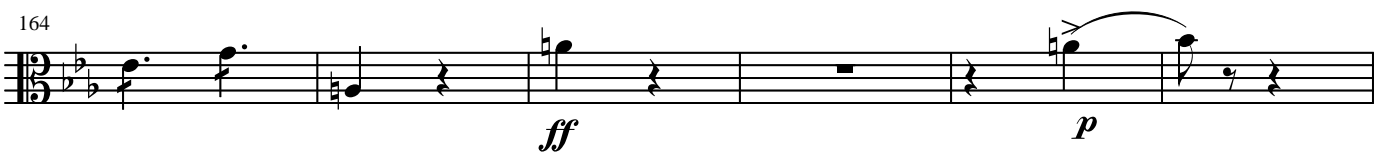

170

178

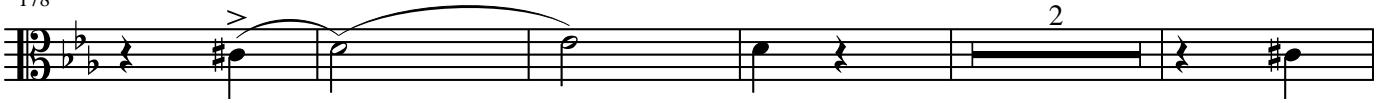

185

191

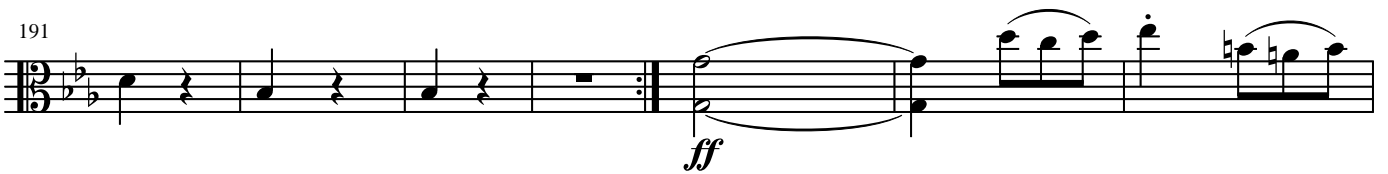

198

204

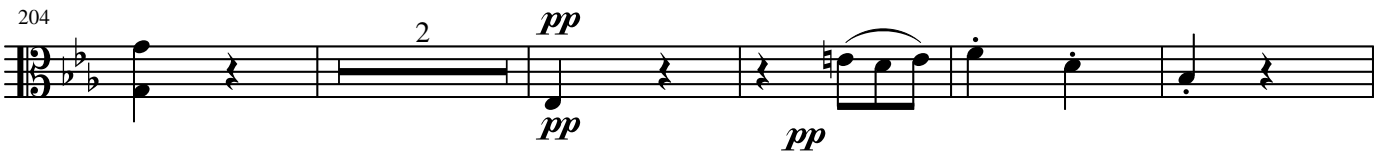

211

217

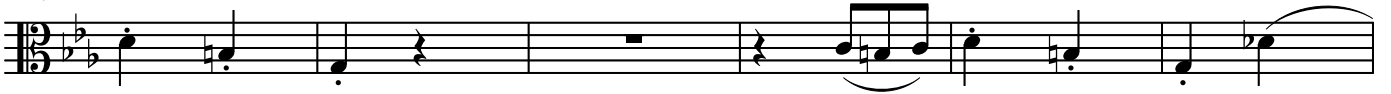

223

dolce

229

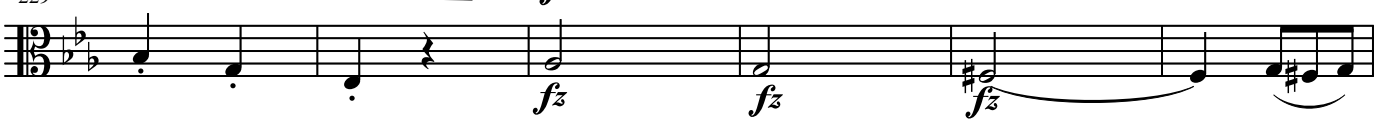

235

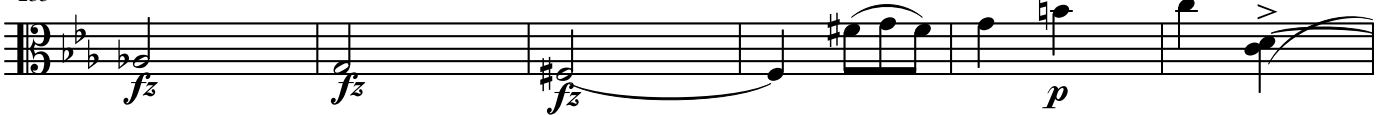

241

p *f* *p*

247

fp

253

258

263

268

273

278

284

290

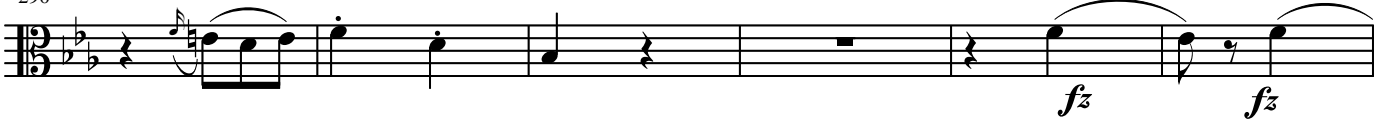

296

fz *p* *p*

302

p

308

p

314

f *fp*

320

pp *fz* *fp* *pp*

326

333

339

345

351

357

363

369

375

381

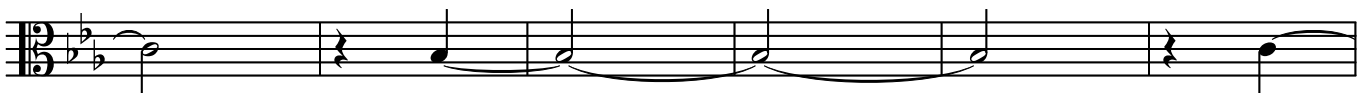

387

393

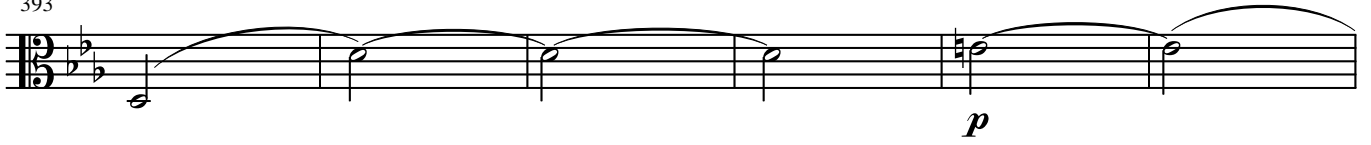

399

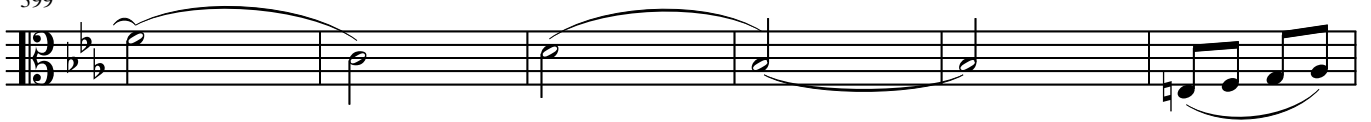

405

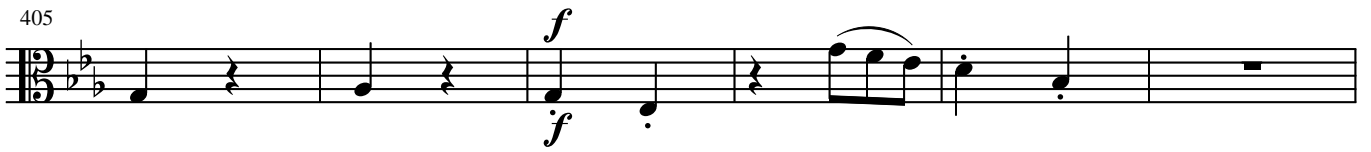

411

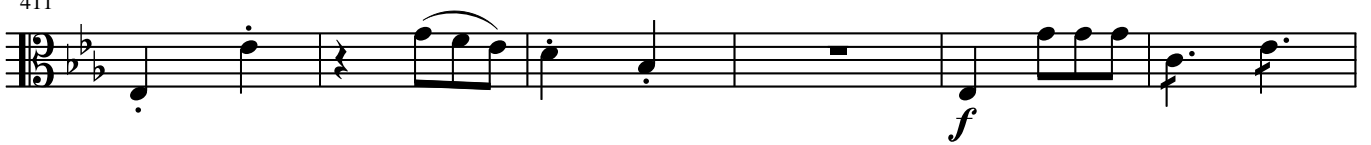

417

423

430

438

444

450

456

462

468

