

Quartet No.10 in E-flat Major
Op. 125 No.1, 4th movement

F.P. Schubert

Cello

1 *fz*

5

fz *fz*

10

fz *fz*

15

fz *fz*

20

fz

25

30

36

44

50

57

63

73

80

86

92

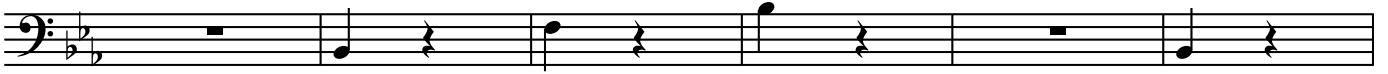

98

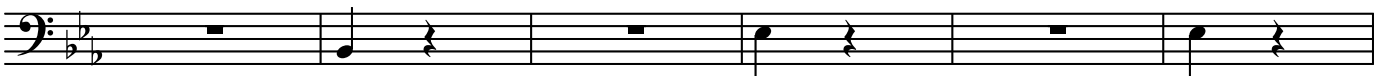

104

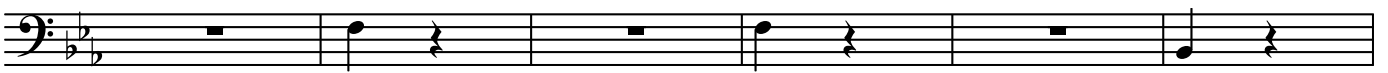

110

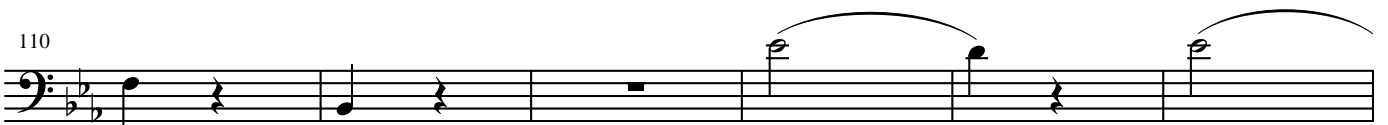

116

122

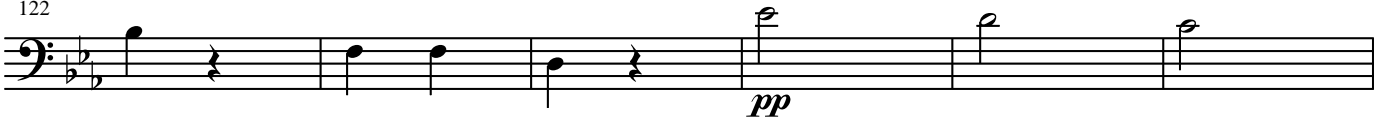

128

134

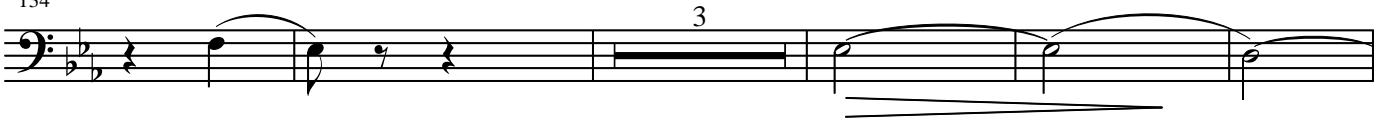

142

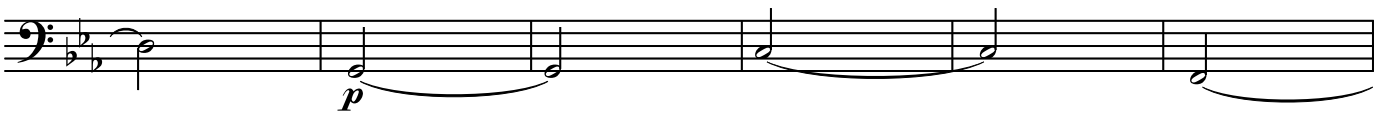

148

154

160

166

180

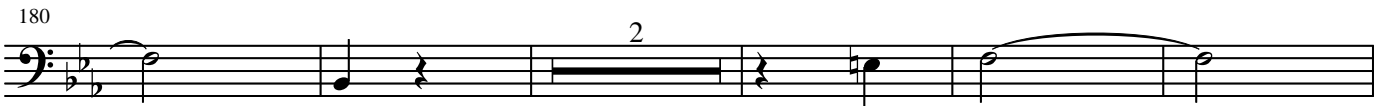

187

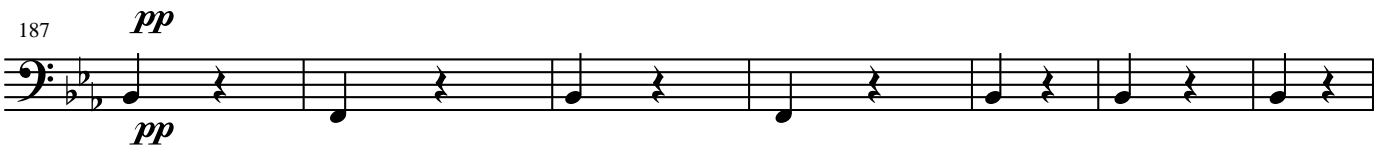

194

ff

200

ff

207

pp

214

pp

220

pp

226

232

238

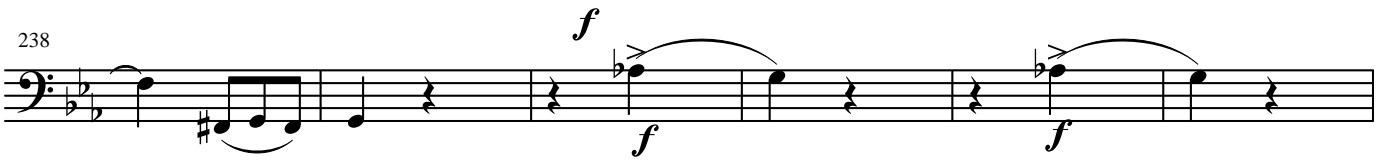

dolce

244

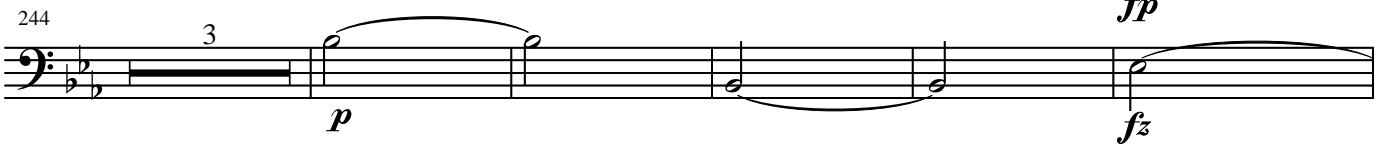

252

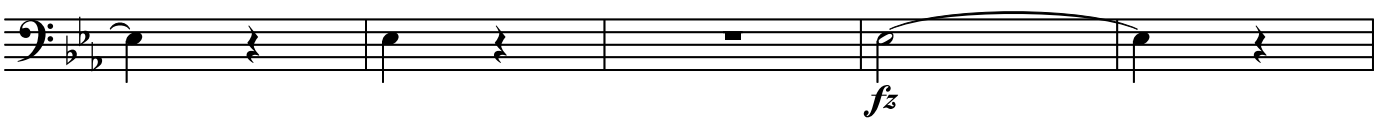

257

262

267

272

277

282

289

296

302

308

314

320

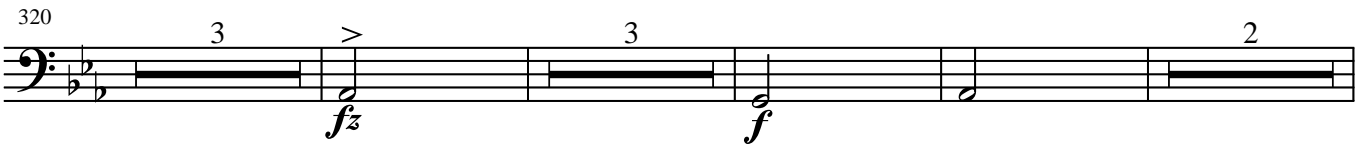

331

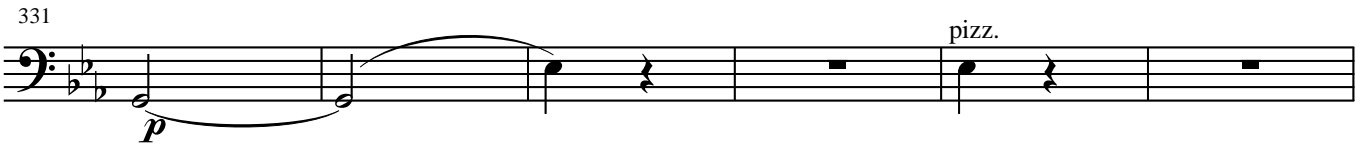

337

343

349

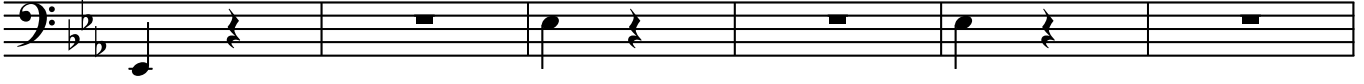

355

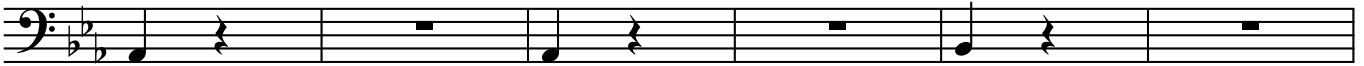

361

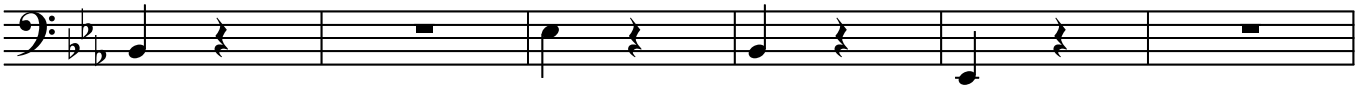

367

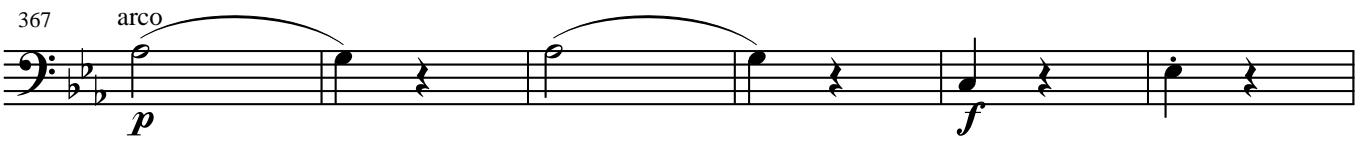

373

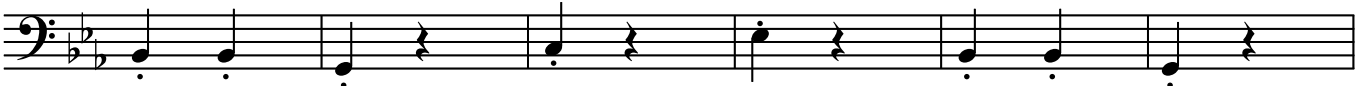

379

385

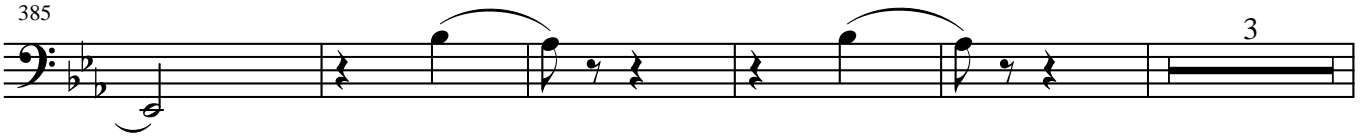

393

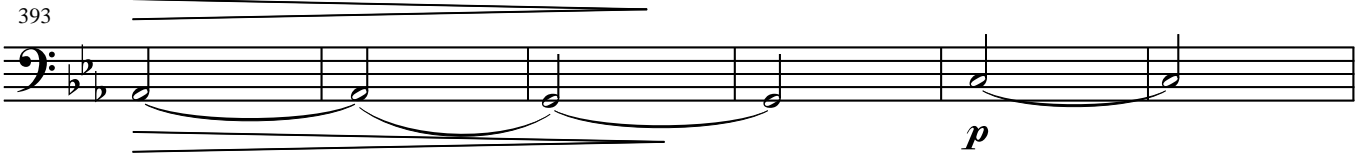

399

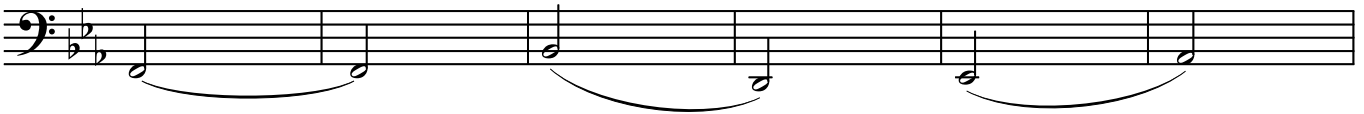

405

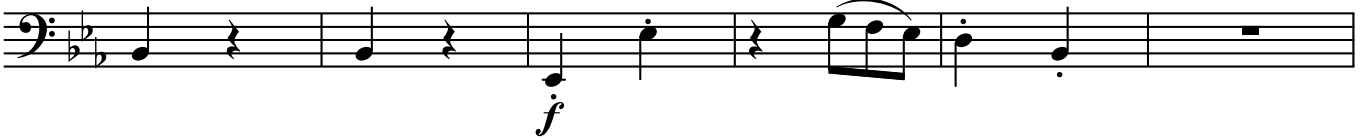

411

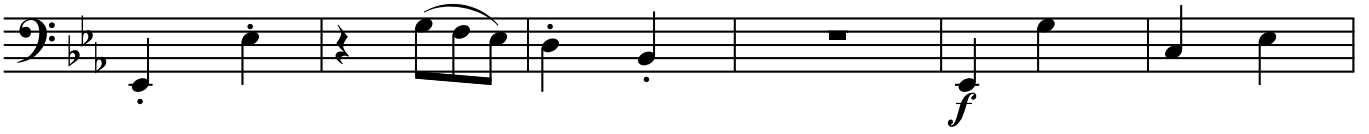

417

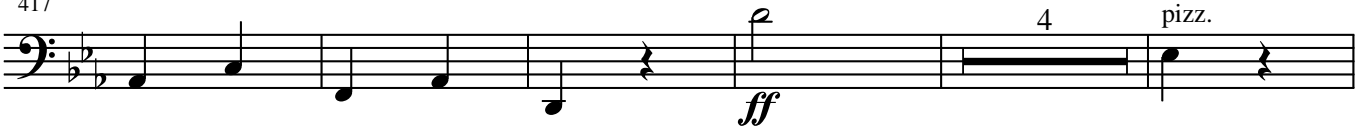

426

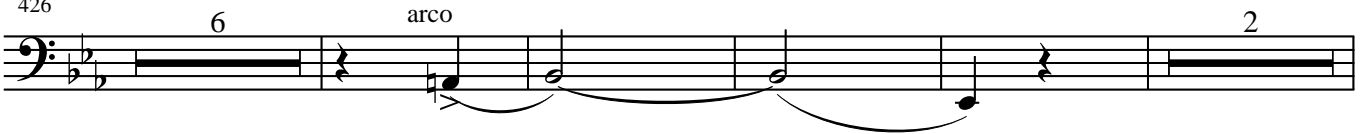

438

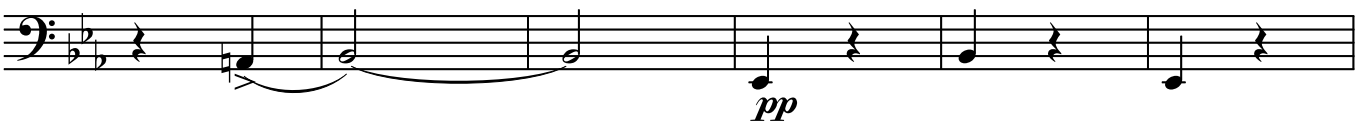

444

458

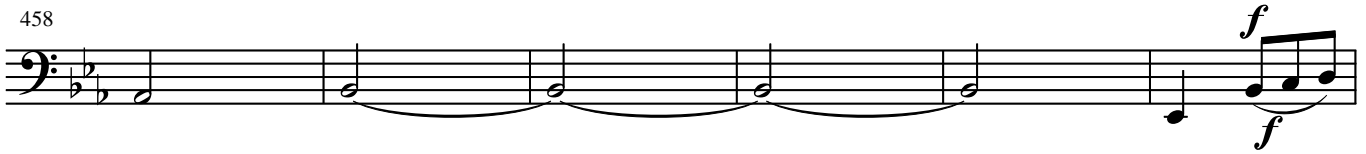

464

470

