

12 Ländler

D 790

(1823)

Flute

F SCHUBERT

Transcription

Pierre Montreuille

Deutsches Tempo (♩ = 50)

① *mf* Legato *p* *mf* *p* *mf*

11 *cresc.* *fz*

21 *fz*

31 *fz* *p*

② *ff* *fz* *mf*

11 *f*

18 *cresc.* *p*

③ *mf* *p* *mf*

8

14

4

9

15

5

14

6

10

19

p

mf

pp *mf*

f *pp*

p *cresc.* *fp*

f *fz* *fz* *fz* *fz* *fz* *fz* *fz*

f

4

7 4 6 *f* 3

20 6 *fz* *sfz* 3

8 *pp* *mf* *p* *mf* *pp*

10 *mf* *pp*

20 *p* *fp cresc.*

9 3 1.> 2. *(cresc.)* *pp*

6 *cresc.* *f*

13 2 *pp* *pp*

10 *pp* *mf*

11 

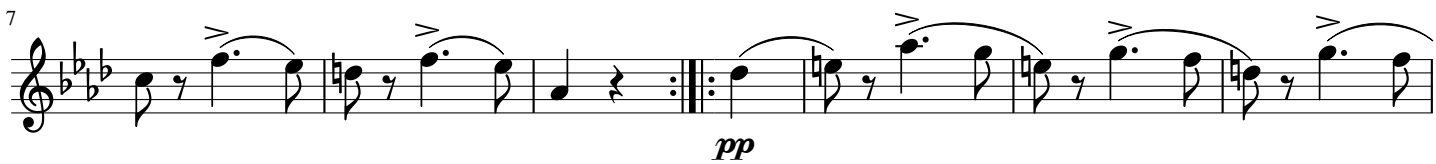
7 

14 

12 

15 

12 Ländler

D 790

(1823)

Oboe

F SCHUBERT

Transcription

Pierre Montreuille

Deutsches Tempo (♩ = 50)

①

p Legato *p* *mf* *p*

11

1. 3 2. 3 *fz* *fz* *fp*

25

p

34

2 *fz* *p*

②

2 *fz* *p*

11

f *cresc.*

20

p

③

p *mf* *p*

7

mf *p*

14

④

mf

6

p

13

⑤

pp

10

mf *f* *pp*

21

⑥

p *f* *fz* *fz*

14

fz *fz* *fz* *fz* *fz* *p*

22

11

24

9

19

10

8

2 2

pp *mf*

11

5

p *pp*

14

12

pp

7

7

19

cresc. *f* *p*

12 Ländler

D 790

(1823)

B \flat Clarinet

F SCHUBERT

Transcription

Pierre Montreuille

Deutsches Tempo ($\text{♩} = 50$)

1 *p* Legato *mf*

13 1. 2. *cresc.* *fz* *fz*

23 *fp*

35 1. 2. *fz* *p*

2 4 *fz* *p*

14 *f* *cresc.* *p*

3 *p*

10

4

10

14

10

21

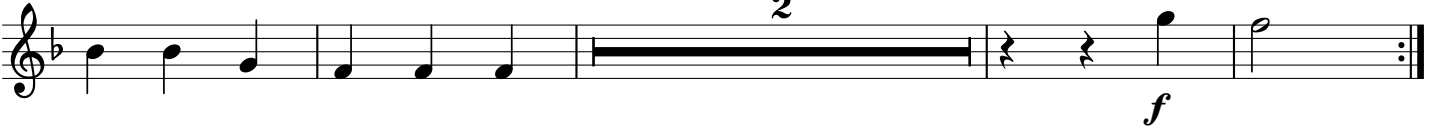

13

27

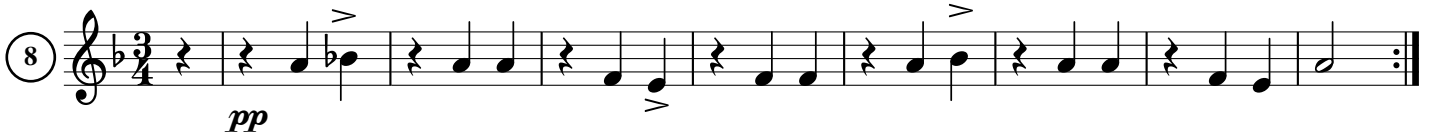
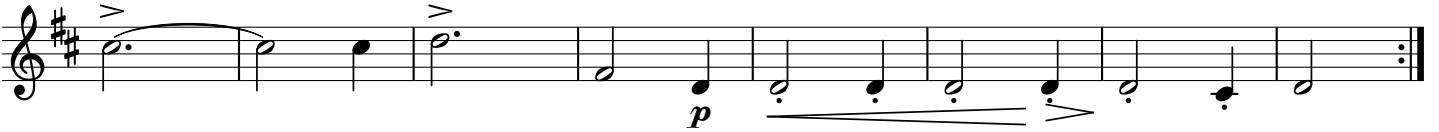

10

19

pp

9

p *fp*

1. 2.

11

pp *f*

10

p *pp* *p* *pp* *pp*

12

mf

11

p

10

pp

12

pp

10

6

f *p*

12 Ländler

D 790

(1823)

Horn in F

F SCHUBERT

Transcription

Pierre Montreuille

Deutsches Tempo ($\text{♩} = 50$)

①

p Legato

10 3 1. 3 2. *cresc.* *fz* *fz*

23 3 *fp*

35 1. 2. *fz* *p*

②

ff *fz* *fz*

9 *p*

17 *f* *cresc.* *p*

③

p

11

10

10

19

16

9

18

28

10

19

10

11

11 
p

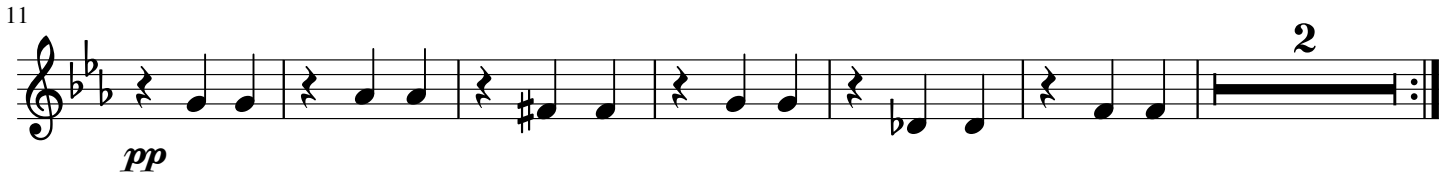
11 
pp 2

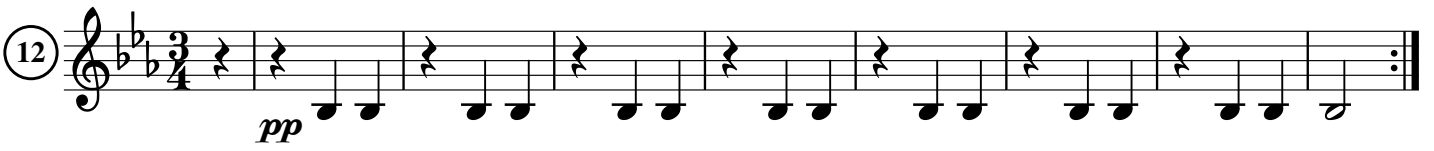
12 
pp

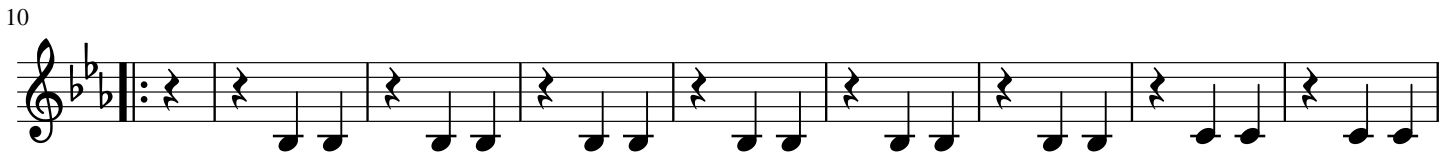
10 

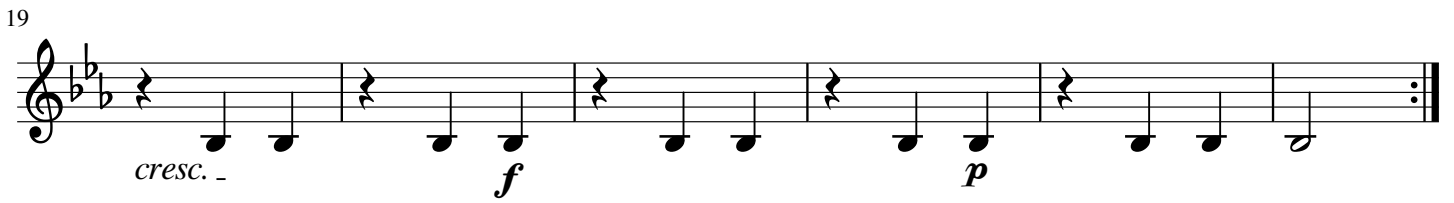
19 
cresc. - *f* *p*

12 Ländler

D 790

(1823)

Bassoon

F SCHUBERT

Transcription

Pierre Montreuille

Deutsches Tempo (♩ = 50)

1 *p* Legato

12 1. 2. *cresc.*

20 5

33 4 1. 2. *p*

21 *ff fz fz* 12

p

10 *p* 9

4

12

5

pp *mf*

12

f *pp*

21

6

p *cresc.* *fp*

10

f *fz* *fz* *fz* *fz* *fz* *fz* *p*

21

f

7

fp *fp*

11

pp *f*

21

mf

30

p *sfz*

8 *pp*

10 *mf* *p* *mf*

19 *pp*

9 *p* *pp* *f*

10 *p* *pp* *p* *pp* *pp*

12 *mf*

11 *p* *pp*

12 *pp* *cresc.* *f* *p*