

Impromptu

D 899

(1827)

Flute

F SCHUBERT

Transcription et annotations

Pierre Montreuille

Allegro molto moderato ($\text{♩} = 80$)

ff

3

stacc

pp

9

3

p

18

24

p

ff

30

fz

fz

36

p

pp

A

4

46

B

mf

2

C

54

D

p

60 **E** 4 3 **F**

67

69 *mf*

72 **G** *p* *pp* *pp*

78

84 **H** *cresc.* *f* *p* *pp* 3 3

89 *f*

95 *p* *pp* *f*

101 *cresc.* *f*

109 **I** *cresc. - ff³*

116 *pp* 3

123 **J** 10

137 *f*

141

145 *p*

149 **K** 2 *pp* *pp*

156 3 *pp*

161

164

cresc. *f*

167

p *pp*

172

f *dim. pp*

178

cresc.

183

p *f* *ff* *fz* *ppp*

9

199

p

2

Impromptu

D 899

(1827)

Oboe

F SCHUBERT

Transcription et annotations

Pierre Montreuille

Allegro molto moderato (♩ = 80)

ff *stacc* *pp*

7

13 *p*

20 *f* *p*

27 *ff*

34 *fz* *fz* *p* *pp* *p* **A**

42 *pp* *pp* **B** 4 **C**

54 *p* *mf* **D** **E** 3

61

64 **F** **3**
f *mf* *p*

73 **G**
pp

79 *cresc.* *f*

87 **H** **2**
pp *cresc.*

92 *f* *ff* *f* *p*

97 *pp* *f* *pp*

105 **I** **3**
f *cresc.* *ff*

112

119 **3** *dim.* *p* *pp*

123 **J**

131 **3** *f*

141

145

150

155

163

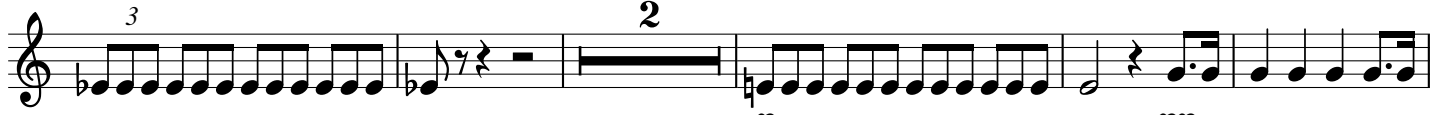

170

177

185

193

202

Impromptu

D 899
(1827)

B \flat Clarinet

F SCHUBERT

Transcription et annotations
Pierre Montreuille

Allegro molto moderato ($\text{♩} = 80$)

ff pp *stacc* pp

10 3 p

19 f

25 p ff

32 A fz fz p pp

42 B C 3 mf dim. pp

55 D 3 p

58 E 3 F

66 **3** **3** **G** **3** *pp*

75

78

81

84 **H** **3** *cresc. - - - - f*

90 **3** *pp* *cresc.*

92 *ff*

94 *f* *p* *pp* *f*

100 *cresc. -* *pp*

108 **I** *f* *cresc. -* *ff*

117

122

125

127

129

131

133

139

143

147

153

156

158

163

169

175

182

189

198

Impromptu

D 899
(1827)

Horn in F

F SCHUBERT

Transcription et annotations
Pierre Montreuille

Allegro molto moderato (♩ = 80)

ff *stacc* pp

10 3 p

19 f

25 p ff

32 fz fz p

40 A 4 B 3 pp mf

48 dim.

50 C 3 D 5 E pp mf

61 F f

70 G

76

79

81

84 *cresc.* - - - - - *f*

87 H

90 *p* *pp*

95 *f* *ff* *f*

97 *f* *fz*³ *fz* *fz* *fz*

101 *fz* *fz* *fz* *fz* *pp*

104

108 *f* *cresc.*

111 **I** *ff*

115

118 *dim.*

121 *p* *pp*

124 **J** 4 4 3

138 *f*

147 **K** 3 *pp*

154

157

159 *pp* *p*

162

165

f *p*

168

pp

171

175

dim. *pp*

182

p *f*

185

ff *p* *pp*

193

2 *p*

202

cresc. *p*

Impromptu

D 899
(1827)

Bassoon

F SCHUBERT
*Transcription et annotations
Pierre Montreuille*

Allegro molto moderato (♩ = 80)

ff *stacc* pp

10 3 p

20 f p

27 ff

33 fz p pp

41 A 3 p

44 B 4 pp

51 C 3

54 D 4 E 3 F p mf f

67

> *mf*³ *p*

73

pp **G**

76

79

82

85

cresc. *f* *p* *p* **H**

90

cresc. f *ff* *f* *p* **2**

98

f fz fz fz fz

101

fz fz fz fz **3**

107

3 *cresc. f*

110

cresc. *ff* **I**

113

117

119

122

126

131

135

137

143

150

152

156

160

167

173

176

180

184

188

191

196
