

Impromptu

D 946 N° 2

(1828)

Flute

F SCHUBERT

Transcription
Pierre Montreuille

Allegretto (♩ = 69)

pp *cresc.*

8 **A** 2 *p* *pp*

17 **B** *mf* *f*

24 **C** 7 11 1. 2. 2 *f*

50 **D** 8 **E** *cresc.*

60 *ff* *dim.* 13

76 **F** 4 2. 2 2 *pp*

90 **G** *cresc.* *p*

99 *pp* *mf* **H**

107 *f* 6 *pp* ♩ = ♪

119 *pp* **I**

127

132

137

143 1. 2. *cresc.* *mf* **J**

152 *tr*

158 4 *pp* *dim.* **K**

168 *pp*

176

182

187

195

207

215

223

230

Impromptu

D 946 N° 2
(1828)

Oboe

F SCHUBERT

Transcription
Pierre Montreuille

Allegretto (♩ = 69)

8 **A** *p* *cresc.*

17 **B** *mf* *f*

24 *pp*

33 **C** 2 *pp* *fz fz fz* 2 *pp* *fz fz fz*

44 1. *f* *p* 2. *p*

50 **D**

53

56 E
cresc. ***ff***

61
dim.

66 **4** **1.**

78 **2.** F
pp

88 G
cresc. ***p***

96 ***mf***

104 H
f

111 ***pp*** $\dot{.} = \dot{d}$
pp

119 I
pp

124

187

191

195

199

204

210

218

225

232

Impromptu

D 946 N° 2
(1828)

B \flat Clarinet

F SCHUBERT

Transcription
Pierre Montreuille

Allegretto (♩ = 69)

5

pp

cresc. -

p

12

pp

3

21

mf

f

pp

34

pp

fz

fz

fz

pp

39

fz

fz

fz

pp

cresc.

44

1.

2.

p

p

52

cresc.

59

ff

dim.

A

B

C

D

E

65

70

76

86

97

106

118

124

128

134

140

144

149

154

160

167

172

177

181

187

191

195

199

203

207

217

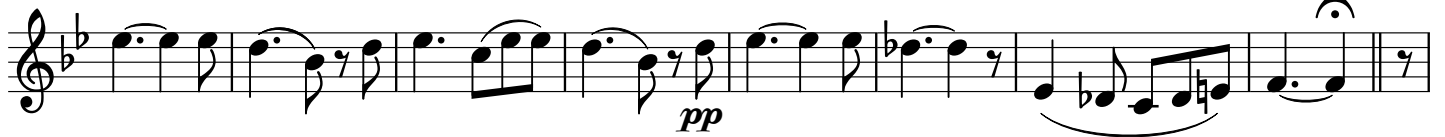

225

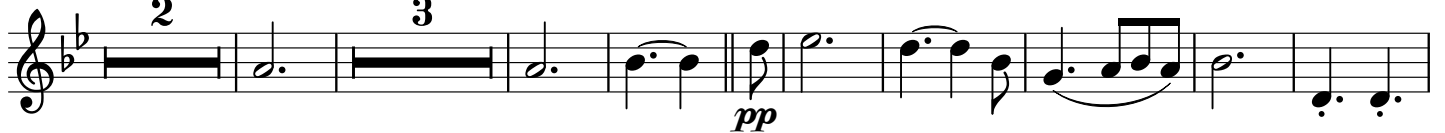

238

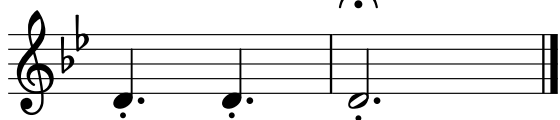

Impromptu

D 946 N° 2

(1828)

Horn in F

F SCHUBERT

Transcription
Pierre Montreuil

Allegretto (♩ = 69)

6 *pp*

13 *cresc.* *p* **A**

20 *pp* *mf* **B**

26 *f*

34 *pp* *fz fz fz pp* **C**

39 *fz fz fz pp*

43 *cresc.* *f* *p* **1.** **2.** *p*

49 **D**

57 **E**

62 **3**

70 **2** **1. 2**

79 **F**

91 **G**

97 **pp**

104 **H**

110 **pp**

117 **I**

123

129

135

143

149

154

160

165

169

175

180

186

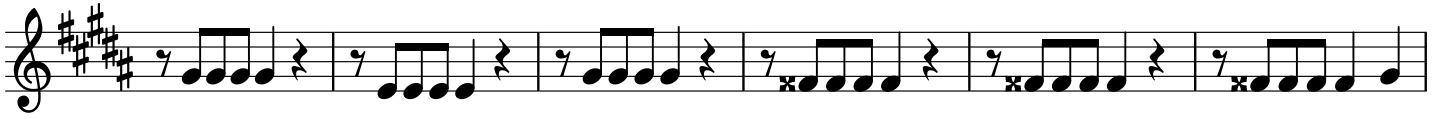

192

198

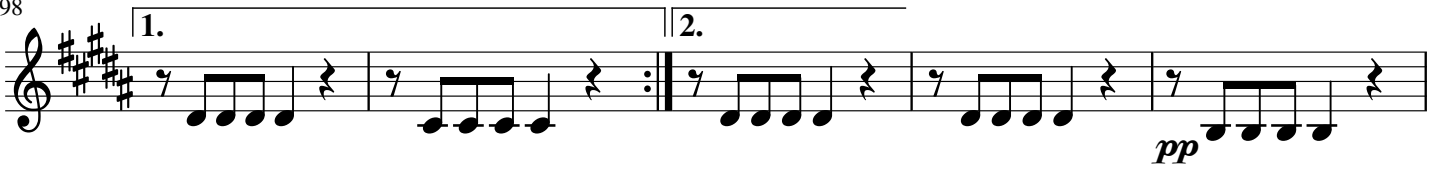

203

208

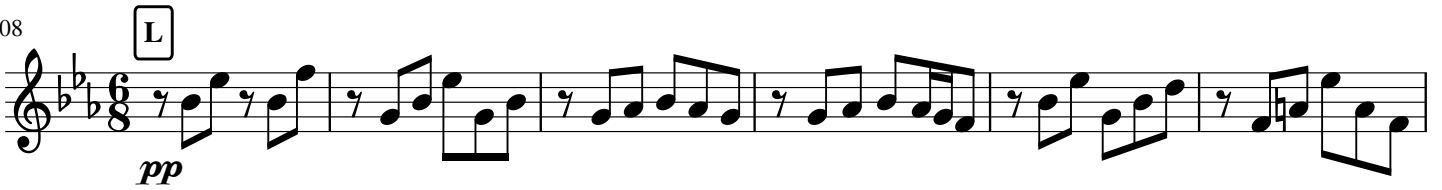

214

220

227

233

Impromptu

D 946 N° 2
(1828)

Bassoon

F SCHUBERT

Transcription
Pierre Montreuille

Allegretto (♩ = 69)

7

pp

cresc. - - *p*

A

15

pp *mf*

B

23

f *pp*

30

pp

C

35

38

41

cresc.

44

47

49

53

57

61

65

68

71

77

86

F

93

G

100

H

108

115

I

122

127

132

137

142

147

1. 2. **J**
cresc. *mf*

152

157

162

pp

167

K
dim.

171

pp

176

181

186

191

196

201

206

212

219

227

234