VIOLINE.

Der Wanderer.
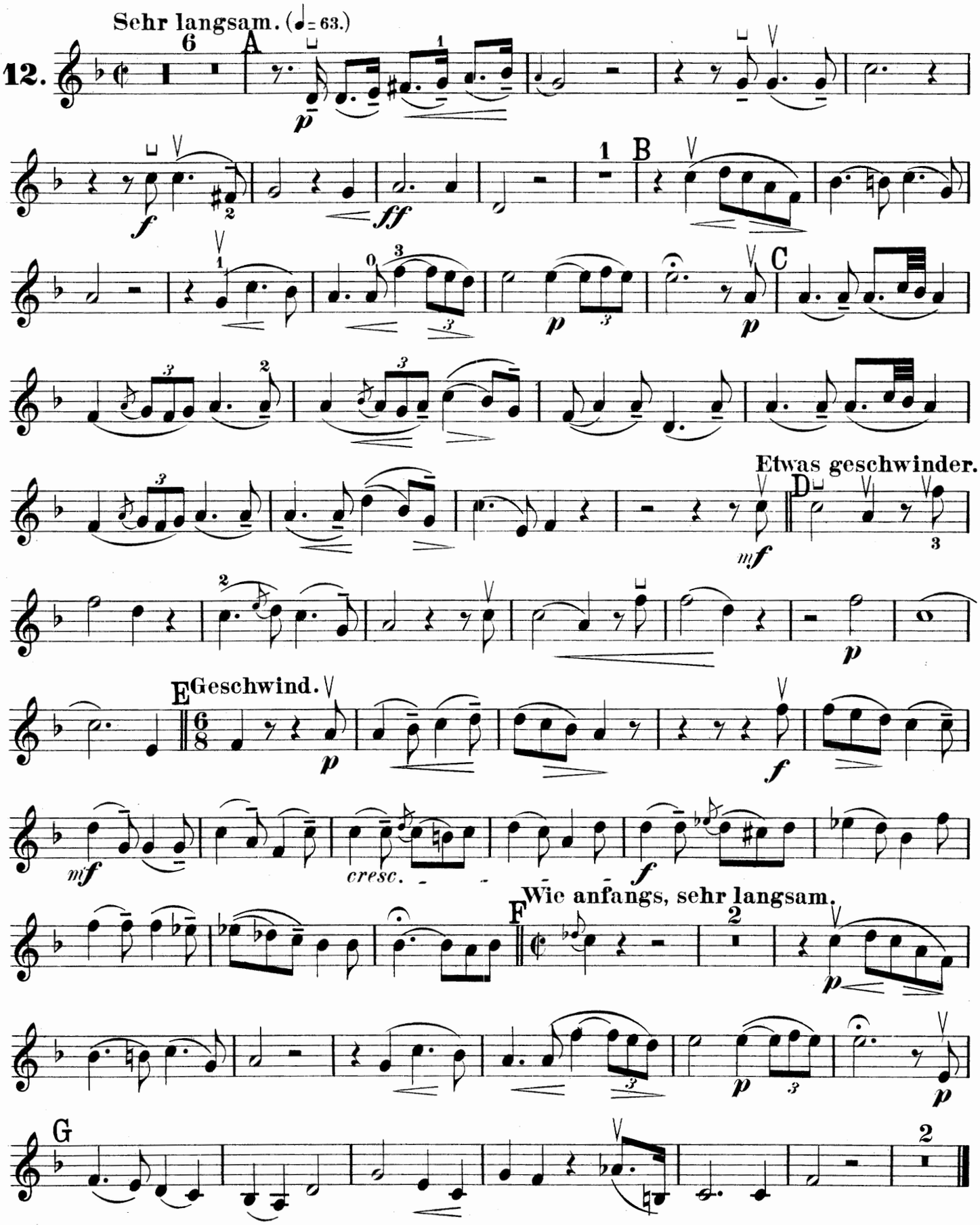
(Ich komme vom Gebirge her.)