

# Choral

FWV 39

Flute

César **FRANCK**

Transcription et annotations

Pierre Montreuil

Maestoso (♩ = 76)

8 **A** 8 *p* *mf*

27 **B** *mf*

36 **C** *ff*

43 **D** *ff*<sup>3</sup>

51

55 *fff*

64 **E** 15 **F** 10 **G** 7 *cresc.*

103 **H** *p*

107

204 R *f*

213 *cresc. -*

223 S Più animato (♩ = 88) *ff*

231 T

236

239

242 U V *dim.*

251 *rit*

258 W *T° 1°* *rall* *fff*

270 *molto rall* X Cantabile (♩ = 60) *p*

280 *rall*

# Choral

FWV 39

Oboe

César **FRANCK**

*Transcription et annotations*

*Pierre Montreuille*

Maestoso (♩ = 76)

8

16 *mf* **A** *p*

27 **B** *mf* 2

36 **C** *f*

42

47 **D** *ff* 3

51

55

59

**E** Cantabile (♩ = 72)

68

77

82

85

88

95

105

112

117

127 **J** Largamente con fantasia (♩ = 84)

134

141

147

156

162

167

173

178

183

189

193

**Q** Cantabile (♩ = 72)

*p*

201

211

**R**

*mf*

219

**S** Più animato (♩ = 88)

*cresc.* *ff*

2

230

**T**

2

237

242

**U**

*dim.*

245

**V**

*mf*

255

*rit*

**W** T° 1°

*fff*

264 *rall* *molto rall*  
*p*

273 **X** Cantabile (♩ = 60)  
*pp*

282 *rall*

# Choral

FWV 39

B $\flat$  Clarinet

César **FRANCK**

*Transcription et annotations*

*Pierre Montreuil*

**Maestoso** (♩ = 76)

14

25

35

42

50

55

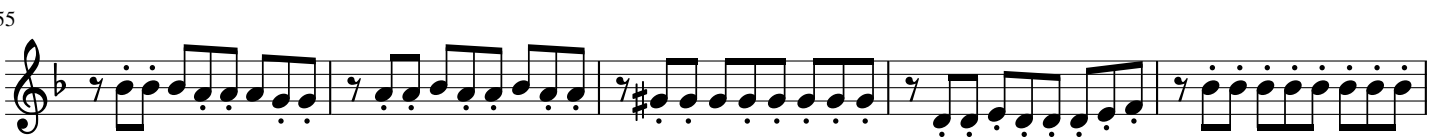

60

69

82

90

103

111

117

127

136

144

151

169

181

190 Q Cantabile (♩ = 72)  
*p*

197

208 R  
*mf*

218  
*cresc. \_*

226 S Più animato (♩ = 88)  
*ff*

232 T

238 U  
*dim.*

245 V  
*mf* *rit*

258 W T° 1°  
*fff* *rall*

268 *molto rall* X Cantabile (♩ = 60)  
*p* *pp*

278 *rall*

# Choral

FWV 39

Horn in F

César **FRANCK**

*Transcription et annotations*

*Pierre Montreuille*

Maestoso (♩ = 76)

12

22

31

37

42

49

53

*p*

*mf*

*ff*

**A**

**B**

**C**

**D**

3

2

2

59

65

**E** Cantabile (♩ = 72)

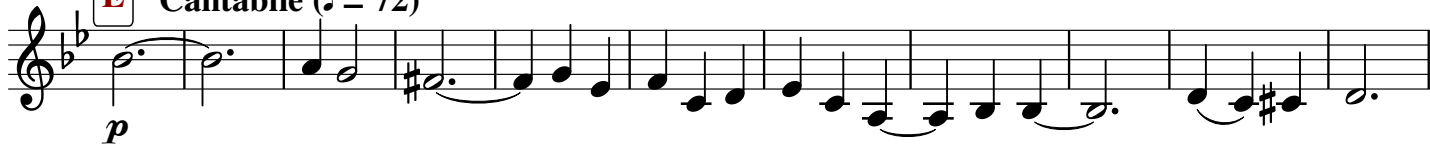

76

**F**

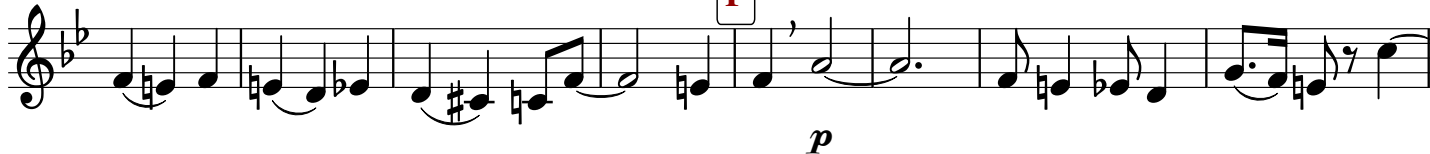

84

89

**G**

97

*cresc. .*

105

**H**

111

(♩ = 60)

115

**I**

125

*poco rall.*

**J** Largamente con fantasia (♩ = 84)

133

140

147

156

162

168

174

183

190

194

256 *rit* **W** *T° 1°*  
*fff*

262 *rall*

269 *molto rall* **X** *Cantabile* (♩ = 60)  
*p* *pp*

278 *rall*  
*p*

288

# Choral

FWV 39

Bassoon

César **FRANCK**

*Transcription et annotations  
Pierre Montreuille*

Maestoso (♩ = 76)

*mf*

13

*p*

23 **A**

31 **B** *f*

41 **C** *f*

46 **D** *fff*

54 *ff*

64 **E** Cantabile (♩ = 72) *p*

172

181

185

190

205

216

226

235

241

249

260

266

*rall*

*molto rall*

**X** Cantabile (♩ = 60)

276

*rall*

287
