

BAGATELLES

Morceaux détachés

pour

VIOLON avec Accompagnement de PIANO

composées

PAR

Franois Schubert.

Maître de Concert. de

S. M. le Roi de Saxe.

OEUVRE: 13.

N° 1. Impromptu	Prix 7½ Ngr.	N° 7. Le Papillon	Prix 10 Ngr.
2. Cantabile	7½	8. Le Desir	10
3. Allegretto grazioso	12½	9. L'abeille	10
4. Allegretto agitato	7½	10. Tyrolienne	10
5. Andantino	7½	11. Chant plaintif	7½
6. Romanza espressiva	7½	12. Barcarola	10

Propriété de l'Éditeur. Enregistré aux Archives de l'Union.

Dresde, chez

Marchand et Editeur de
privilegié de S. M. le

Louis Bauer,

musique et de beaux arts
Offices Royales

Monseigneur le Prince Albert de Saxe et
de Madame la Princesse Caroline son Epouse.

PARIS, chez Gavinet-Poncé.

Bagatelles.

Morceaux detachés pour Violon avec Accompagnement de Piano

composés par

FRANÇOIS SCHUBERT,

Maitre de Concert de S. M. le Roi de Saxe.

Oeuvre 13.

12. BARCAROLA.

PIANOFORTE.

Andante quasi Allegretto.

Violino.

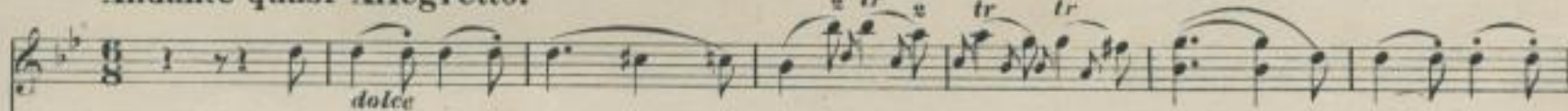

Andante quasi Allegretto.

Piano.

tr
cresc.
p

a tempo
ad li-
cresc.
f
cresc.

bitum
calando
dolce

tr
f

Bagatelles.

Morceaux detachés pour Violon avec Accompagnement de Piano

composés par

FRANÇOIS SCHUBERT,

Maître de Concert de S. M. le Roi de Saxe.

Oeuvre 13.

12. BARCAROLA.

VIOLINO.

Andante quasi Allegretto.
