

# Sonate 4

De l'Opus 30

Flûte à bec soprano

Liaisons et ornements  
sont de l'auteur

Johann Christian **SCHICKHARDT**

Réalisation et transcription  
*Pierre Montreuille*

## Adagio

## Allemande

17 <sup>8</sup>

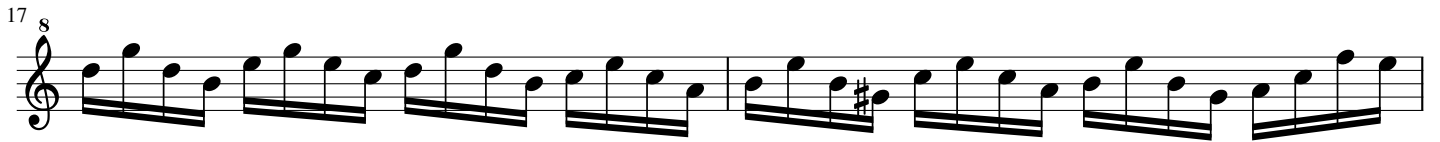

19 <sup>8</sup>

22 <sup>8</sup>

24 <sup>8</sup>

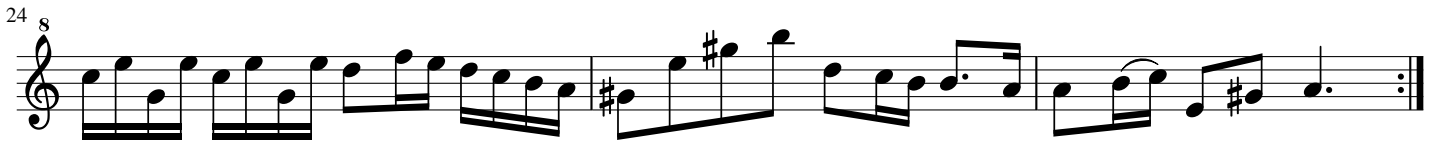

**Courante**

<sup>8</sup>

7 <sup>8</sup>

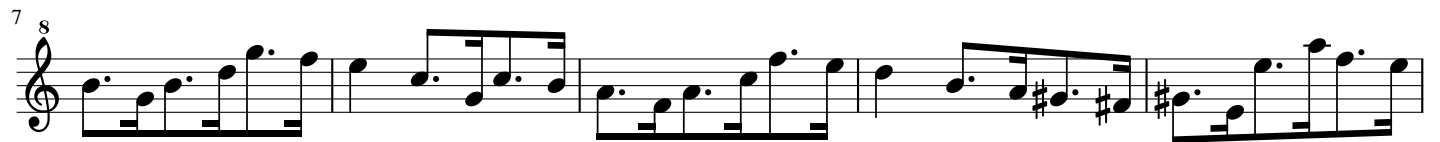

12 <sup>8</sup>

19 <sup>8</sup>

25 <sup>8</sup>

31 <sup>8</sup>

38 <sup>8</sup>

43 <sup>8</sup>

**Sarabande**

<sup>8</sup>

10 <sup>8</sup>

16 <sup>8</sup>

<sup>8</sup> **Gigue**

7 <sup>8</sup>

13 <sup>8</sup>

19 <sup>8</sup>

26 <sup>8</sup>

33 <sup>8</sup>

40 <sup>8</sup>

46 <sup>8</sup>

53 <sup>8</sup>

# Sonate 4

De l'Opus 30

Flûte à bec alto

Liaisons et ornements  
sont de l'auteur

Johann Christian **SCHICKHARDT**

Réalisation et transcription  
Pierre Montreuille

Adagio

Allemande 2

Courante

18

28

38

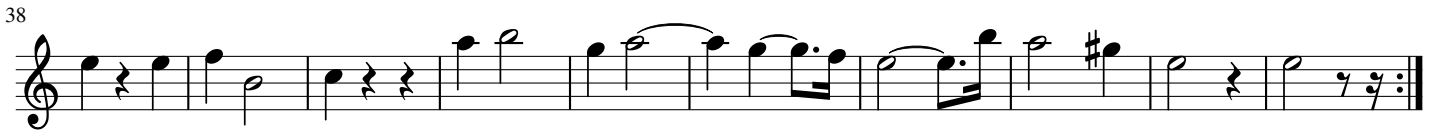

Sarabande

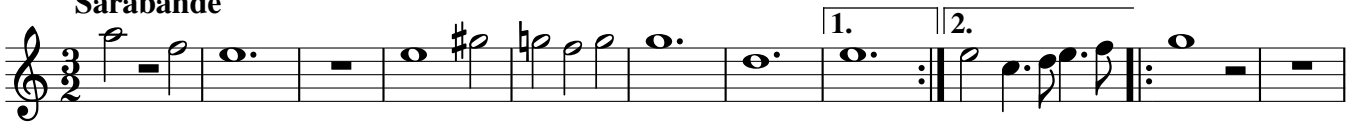

12

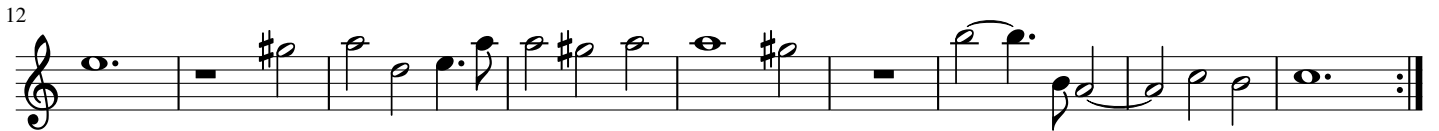

Gigue

10

18

27

37

46

57

# Sonate 4

De l'Opus 30

Flûte à bec Ténor

Liaisons et ornements  
sont de l'auteur

Johann Christian **SCHICKHARDT**

Réalisation et transcription

Pierre Montreuille

## Adagio

6

12

## Allemande

6

13

19

24

## Courante

10

19

30

39

**Sarabande**

11

**Gigue**

10

20

29

39

50

# Sonate 4

De l'Opus 30

Flûte à bec basse

Liaisons et ornements  
sont de l'auteur

Johann Christian **SCHICKHARDT**

*Réalisation et transcription*

*Pierre Montreuille*

## Adagio

## Allemande

18

21

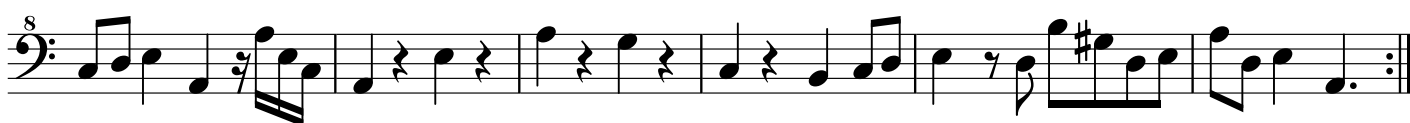

**Courante**

9

17

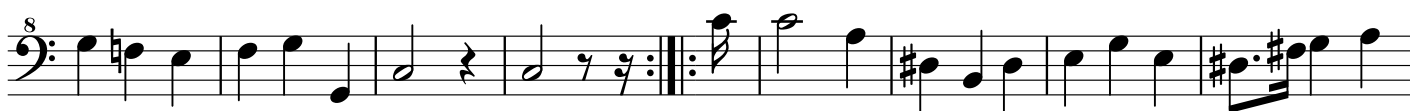

26

32

37

42

**Sarabande**

8

16

Gigue

8

17

25

33

41

47

54

