

Sonate 4

De l'Opus 30

Flûte à bec soprano
Ornementation et articulations
sont du transcripteur

Johann Christian **SCHICKHARDT**
Réalisation et transcription
Pierre Montreuille

Adagio

Allemande

17 ⁸

19 ⁸

22 ⁸

24 ⁸

Courante

8

7 ⁸

12 ⁸

19 ⁸

25 ⁸

31 ⁸

38 ⁸

43 ⁸

Sarabande

8

10 ⁸

16 ⁸ *tr*

⁸ **Gigue**

7 ⁸

13 ⁸

19 ⁸

26 ⁸

33 ⁸ *tr*

40 ⁸

46 ⁸ *tr*

53 ⁸ *tr*

Sonate 4

De l'Opus 30

Flûte à bec alto

Ornementation et articulations
sont du transcripteur

Johann Christian **SCHICKHARDT**

Réalisation et transcription
Pierre Montreuille

Adagio

Allemande 2

Courante

18

28

38

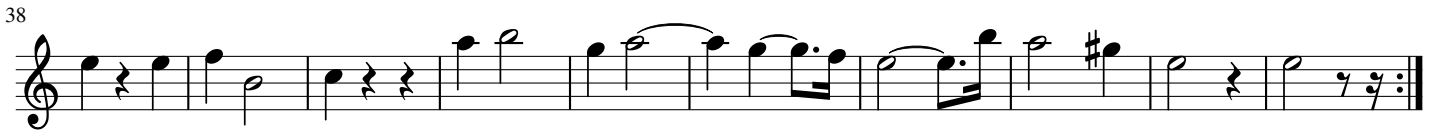

Sarabande

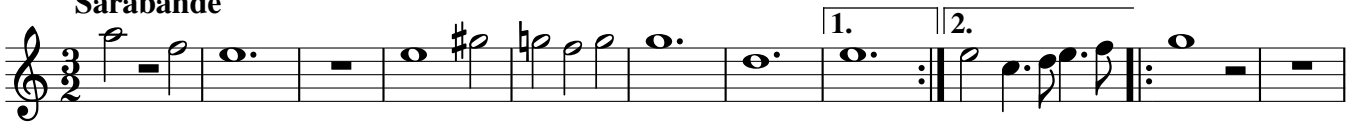

12

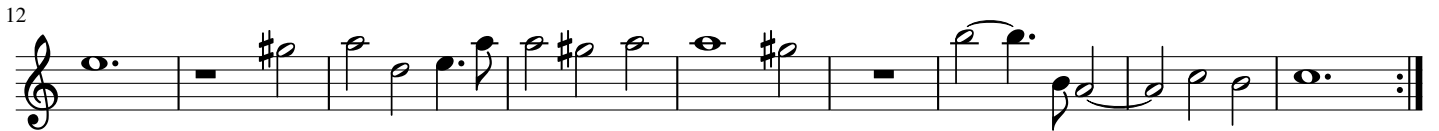

Gigue

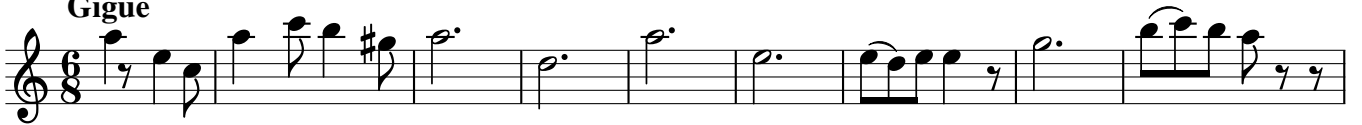

10

18

27

37

46

57

De l'Opus 30

Flûte à bec Ténor

Ornementation et articulations
sont du transcripteur

Johann Christian **SCHICKHARDT**

Réalisation et transcription

Pierre Montreuille

Adagio

6

12

Allemande

6

13

19

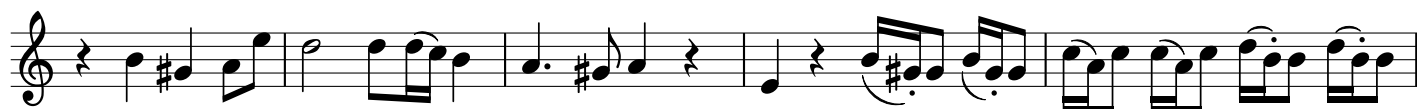

24

Courante

10

19

30

39

Sarabande

11

Gigue

10

20

29

39

50

Sonate 4

De l'Opus 30

Flûte à bec basse
Ornementation et articulations
sont du transcripteur

Johann Christian **SCHICKHARDT**
Réalisation et transcription
Pierre Montreuille

Adagio

Allemande

18

21

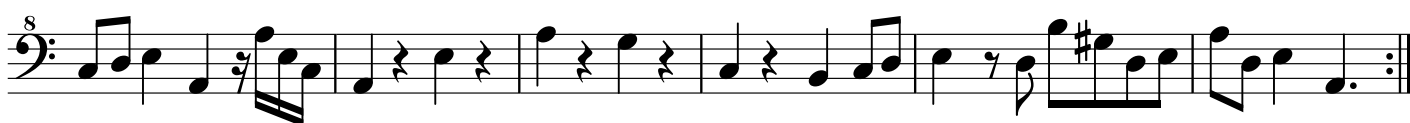

Courante

9

17

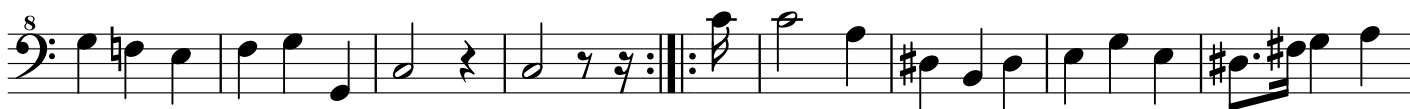

26

32

37

42

Sarabande

8

16

Gigue

8

17

25

33

41

47

54

