

Sonata 5

De l'Opus 30

J C SCHICKHARDT

Réalisation et transcription

Pierre Montreuille

Version originale

PRELUDIO

Fl

5

9

12

15

19

ALLEMANDE

5

11

14

19

23

CORRENTE

9

18

25

30

SARABANDA

8

16

23

1. 2.

GIGA

8

15

21

28

GAVOTTE

7

13

Sonata 5

De l'Opus 30

J C **SCHICKHARDT**

Réalisation et transcription

Pierre Montreuille

Version originale

PRELUDIO

ALLEMANDE

10

17

21

CORRENTE

8

17

23

29

SARABANDA

11

21

GIGA

9

17

26

GAVOTTE

5

12

Sonata 5

De l'Opus 30

J C **SCHICKHARDT**

Réalisation et transcription

Pierre Montreuille

Version originale

PRELUDIO

Cla

5

8

12

16

19

ALLEMANDE

7

13

17

22

CORRENTE

11

20

29

SARABANDA

10

19

26

Sonata 5

De l'Opus 30

J.C. SCHICKHARDT

Réalisation et transcription

Pierre Montreuille

Version originale

PRELUDIO

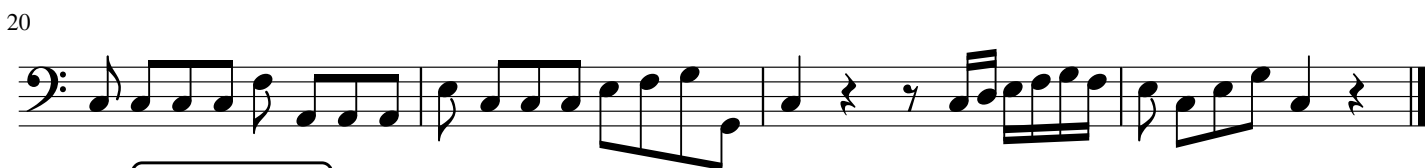

ALLEMANDE

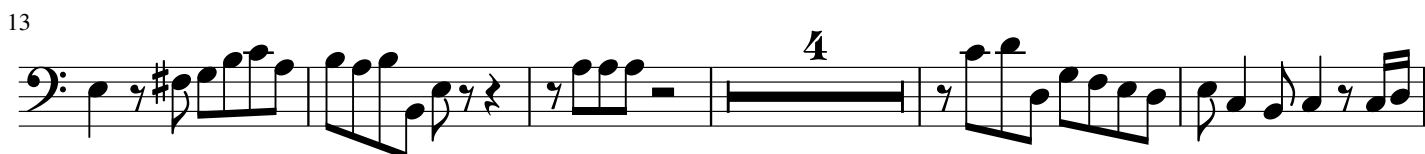
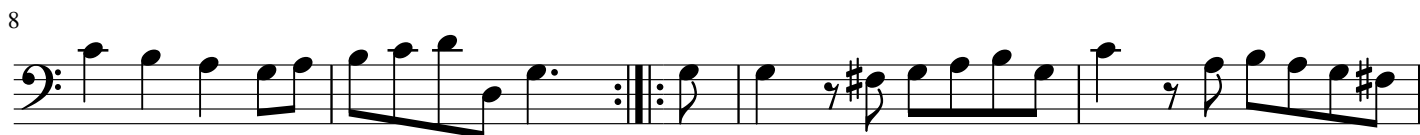

CORRENTE

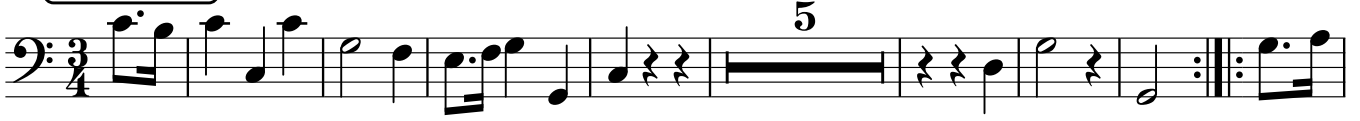

SARABANDA

GIGA

30

GAVOTTE

8

16

Sonata 5

De l'Opus 30

J C SCHICKHARDT

Réalisation et transcription

Pierre Montreuille

Nuances, ornementation et articulations
ont été ajoutés par le transcripteur

PRELUDIO

Fl

5

9

12

15

19

ALLEMANDE

5

mf

10 *f*

14

18 *mf* *f*

22

CORRENTE

3 *f*

9 *mf*

18 *b* *tr*

25 *f*

30 *ff*

SARABANDA

1

7 *tr*

14

20

25

GIGA

8

15

21

28

GAVOTTE

7

13

Sonata 5

De l'Opus 30

J C SCHICKHARDT

Réalisation et transcription

Pierre Montreuille

Nuances, ornementation et articulations
ont été ajoutés par le transcripteur

PRELUDIO

ALLEMANDE

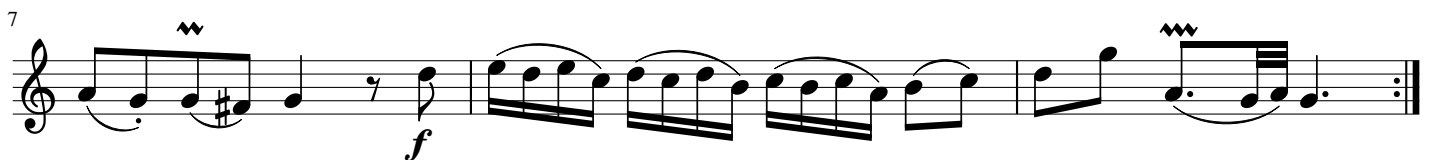
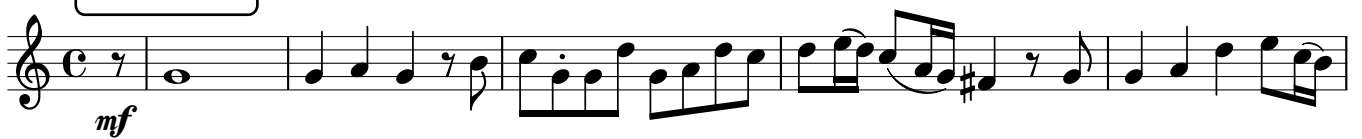

10

mf

16

f

20

mf

CORRENTE

f *mf*

8

mf *f*

17

tr *mf*

23

f *mf*

30

ff

SARABANDA

mf

11

tr

21

1. 2.

GIGA

9

17

26

GAVOTTE

5

11

Sonata 5

De l'Opus 30

J C SCHICKHARDT

Réalisation et transcription

Pierre Montreuille

Nuances, ornementation et articulations
ont été ajoutés par le transcripteur

PRELUDIO

Cla

mf *f* *mf*

5

f

8

mf

12

16

f *mf*

19

ff

ALLEMANDE

mf

7

mf

13

17

22

CORRENTE

11

20

29

SARABANDA

10

18

25

GIGA

12

21

29

GAVOTTE

10

Sonata 5

De l'Opus 30

J C SCHICKHARDT

Réalisation et transcription

Pierre Montreuille

Nuances, ornementation et articulations
ont été ajoutés par le transcripteur

PRELUDIO

Bsn

5

11

16

20

mf *f* *mf* *f* *ff*

ALLEMANDE

8

14

mf *mf* *mf*

4

CORRENTE

SARABANDA

GIGA

,0

GAVOTTE

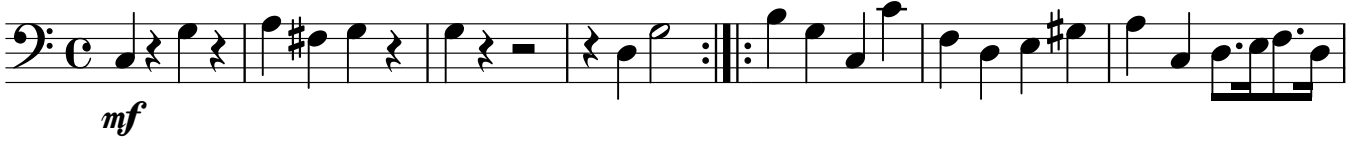

8

16

