15023 m'

DELIVERED TO THE
JUN 20 1900

SIX
Amusemens élégans
pour le
Piano
PAR
A. Loeschhorn.

Opus 37.

Nº1. Valse	Pr.60¢	Nº4 Impromptu	Pr.60¢
2. Nocturne	60¢	5. Polka Mazurka	60¢
3. Polka	60¢	6. Lucrezia Borgia Fant^e	60¢

NEW-YORK
G. SCHIRMER
35 Union Square.

Copyright 1881 by G. Schirmer

III.

POLKA.

Revised and fingerd by
W.m Scharfenberg

A. LOESCHHORN.

Allegretto.

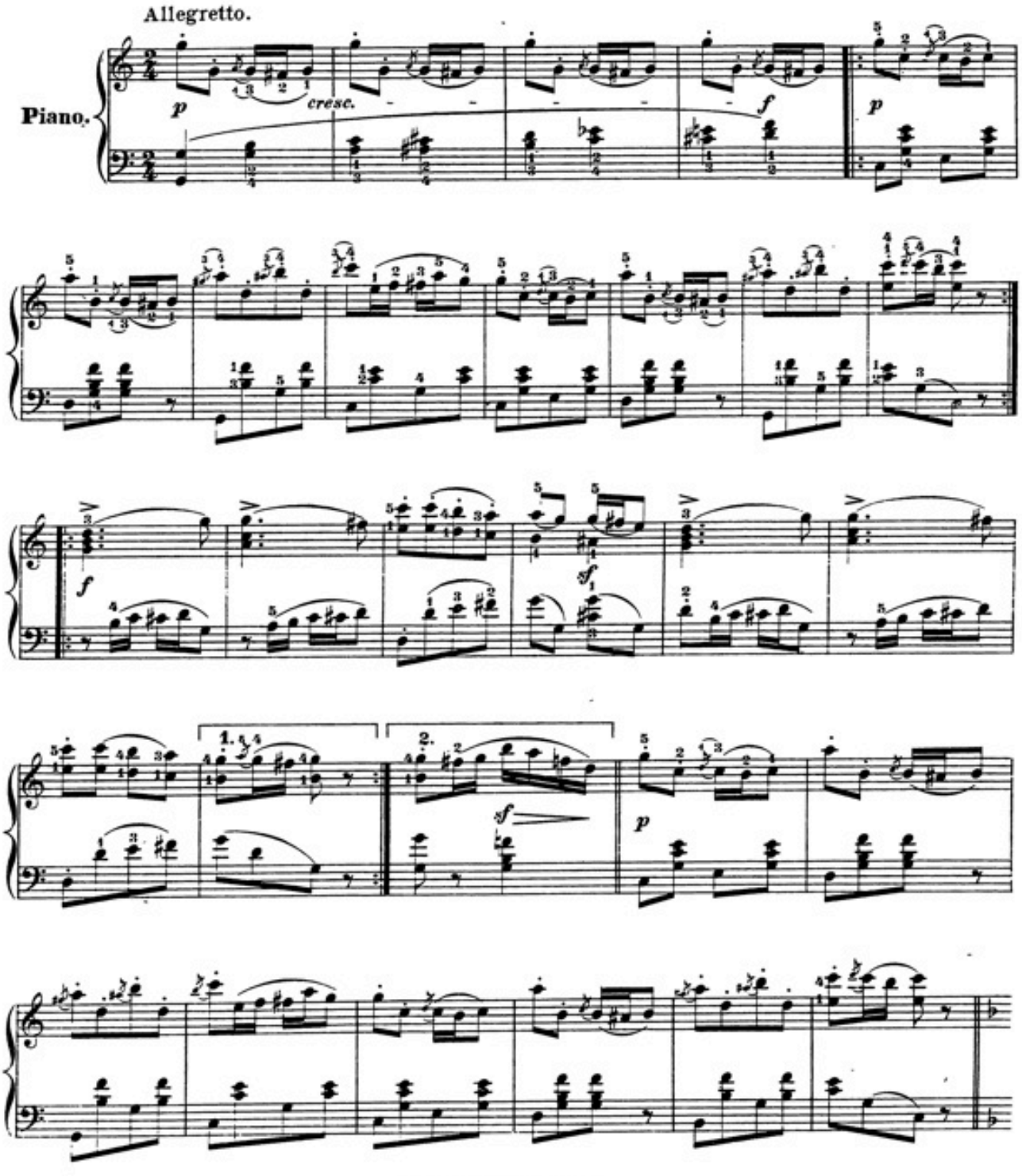

Copyright 1884 by G. Schirmer.

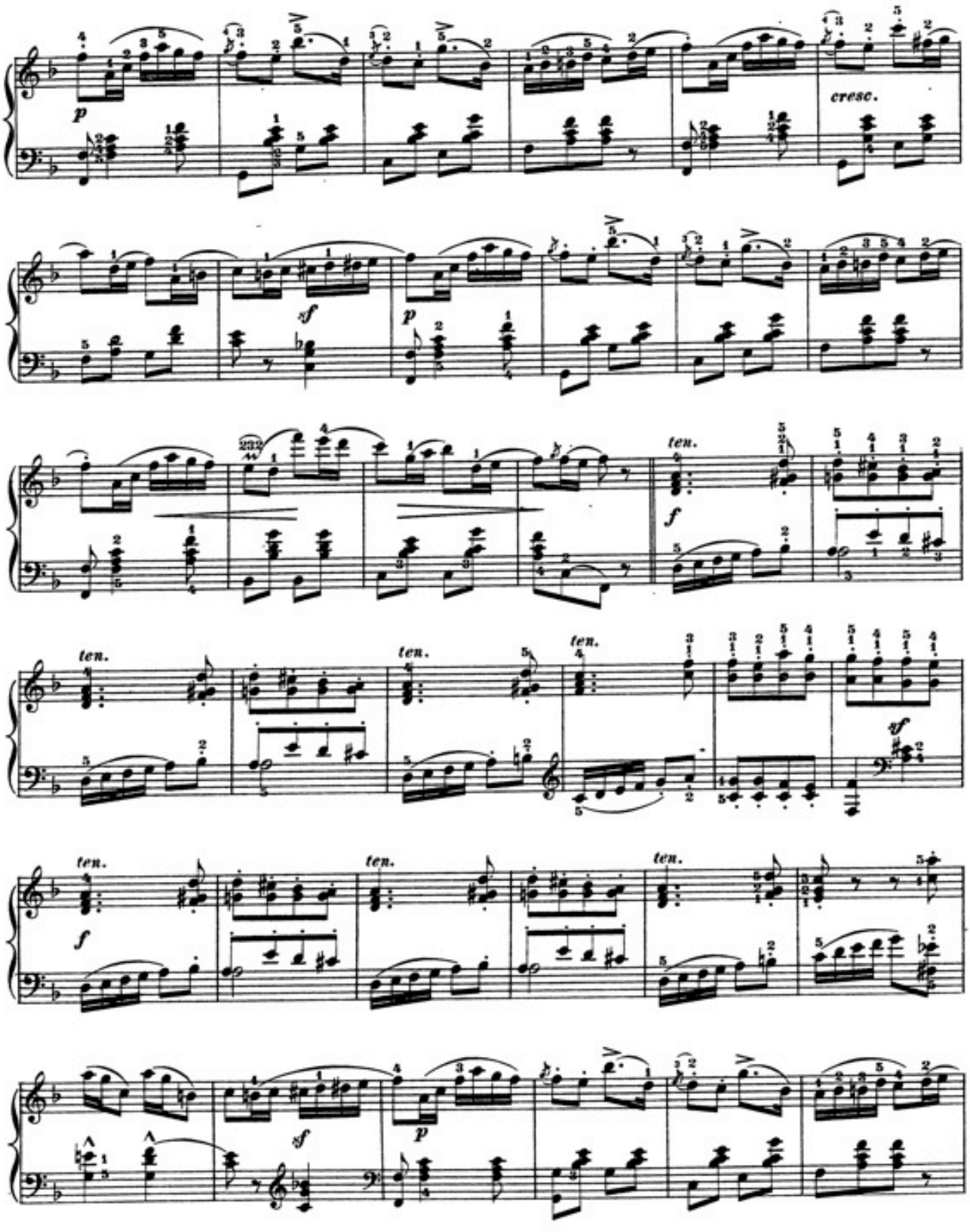
p
cresc.
sf
p
ten.
f
ten.
ten.
ten.
sf
ten.
f
ten.
ten.
sf
p

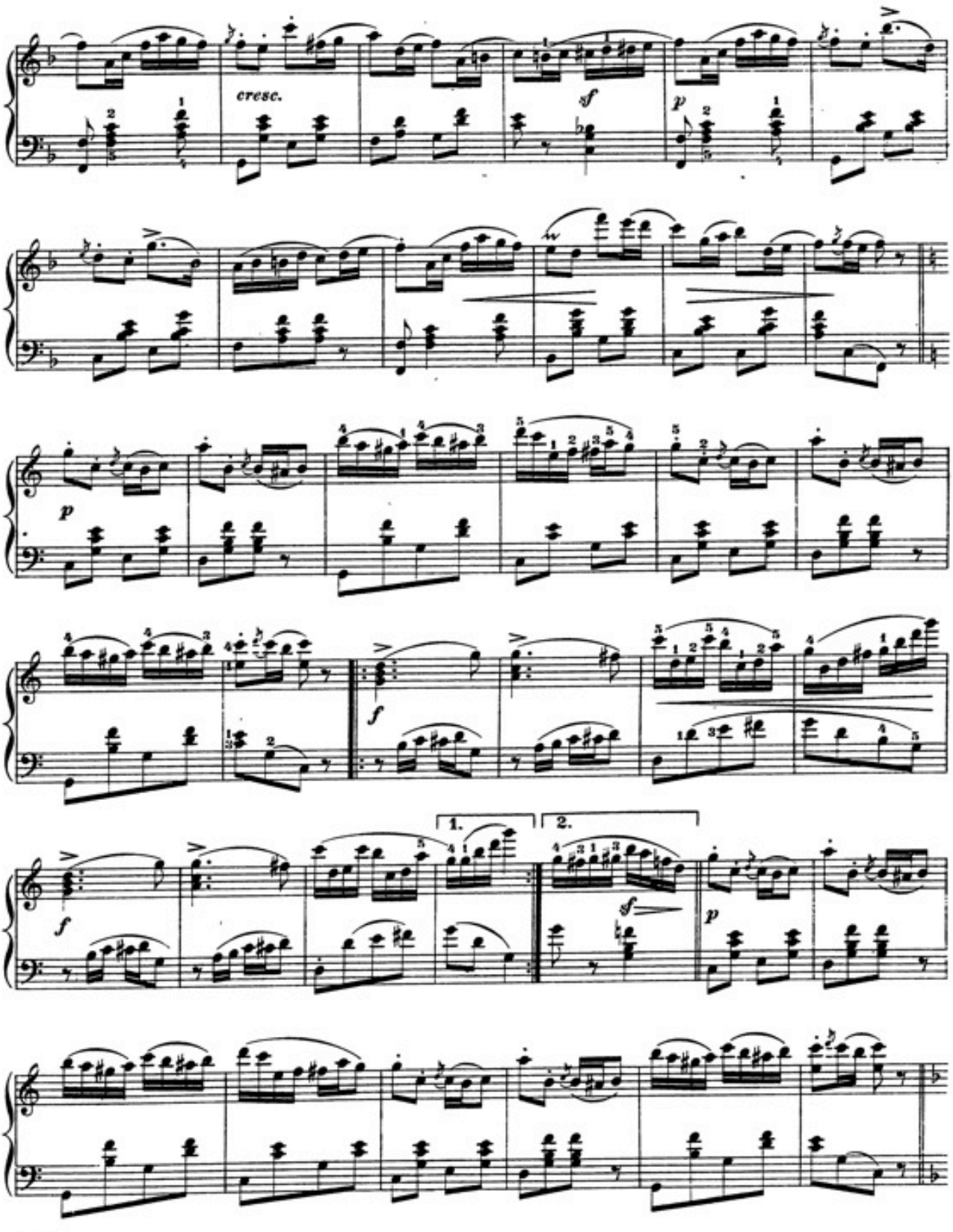
cresc.
sf
p
p
f
f
1.
2.
sf
p

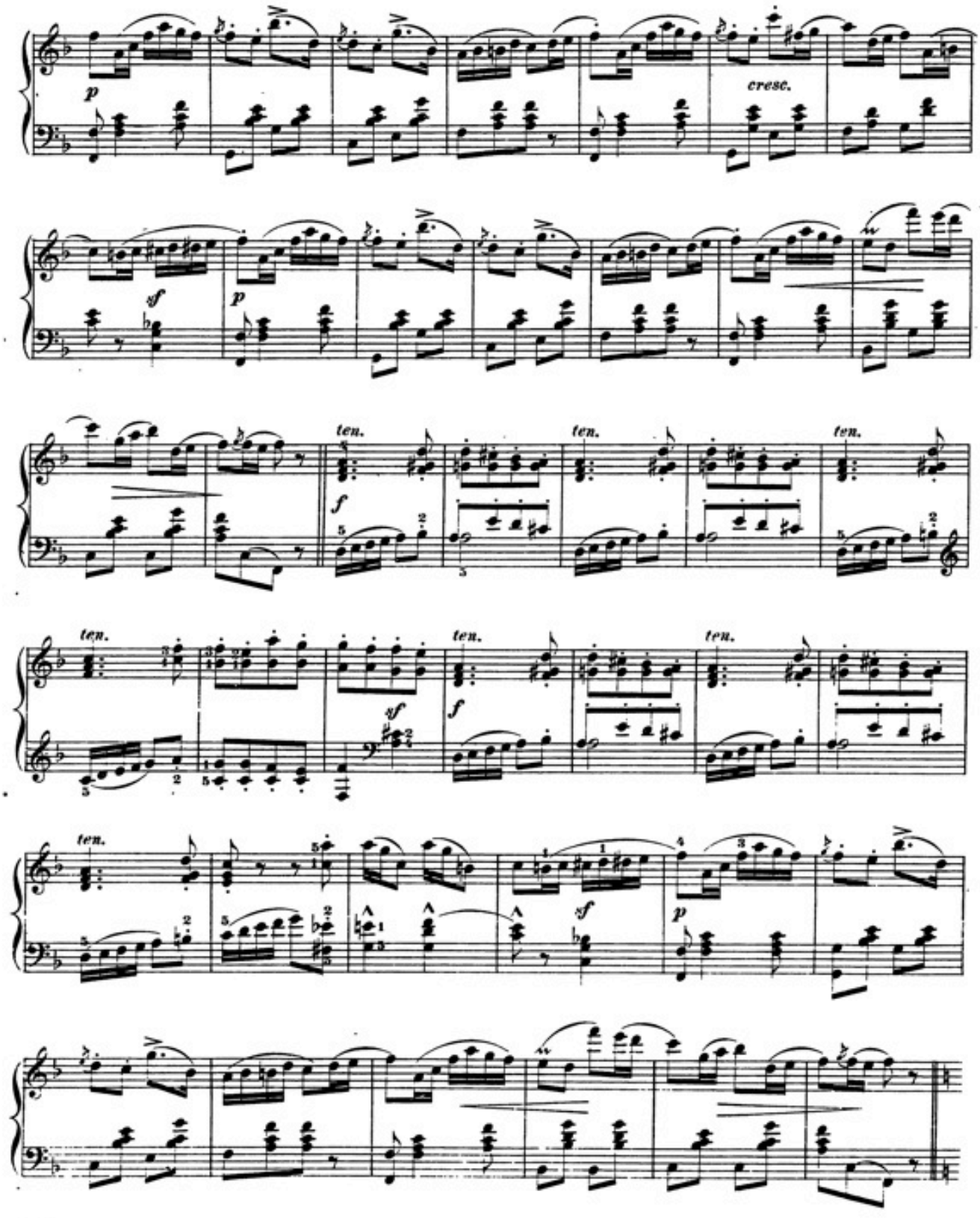
p
cresc.
sf
p
ten.
f
ten.
ten.
ten.
sf
f
ten.
ten.
ten.
sf
p

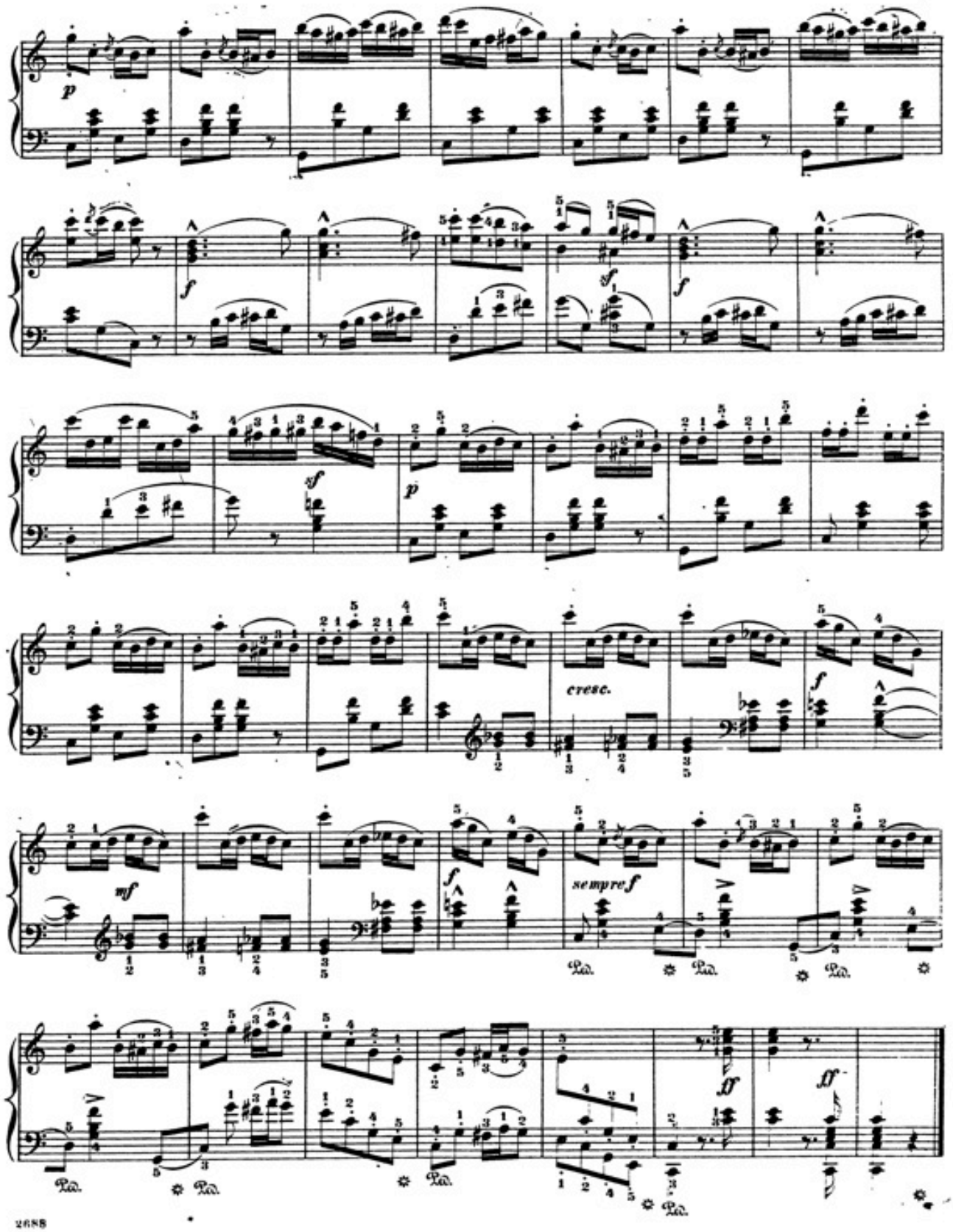
p
f
sf
p
cresc.
f
mf
f
sempre f
ff
ff
Ped.

Catalogue No. 4 of Instrumental Music, published by G. Schirmer, New York,

PIANO SOLO.

Arditi, L., L'Ingénue. Morceau à la Gavotte $0 50
— La Tortorella. (The Dove.) Valse cantabile, arr. 75
Bach, J. S., Loure from 3d Suite for Cello. (Fingered.) 35
Bachmann, A., Rêve du Cœur. (Dreaming Heart.) Fingered 60
Bargiel, W., Idylle. (Fingered.) 25
— Pensée fugitive. (Fingered.) 35
— Tempo di Menuetto. (Fingered.) 35
Baumfelder, Fr., Op. 270. Kinderscenen. (Scenes of Childhood.) 8 Pieces (without Octaves), each 25
No. 1. Sandmännchen klopft. (Sandman knocks.)
No. 2. Der Storch ist gekommen. (The Stork has come.)
No. 3. Alte Ruine. (Old Ruin.)
No. 4. Weinlese. (Vintage.)
No. 5. Der junge Officier. (Young Officer.)
No. 6. Die Spieldose. (Music Box.)
No. 7. Scheidende Sonne. (Setting Sun.)
No. 8. Grossmama's Erzählung. (Grandma's Tale.)
Benoit, P., Valse de la Scène de Bal du Drame: "Charlotte Corday." 60
Bériot, C. de, Op. 33. 3me Valse. A 75
Brahms, J., Op. 76. "Clavierstücke." 8 Pieces. 2 Books, each 1 50
Book I.: No. 1, Capriccio, F♯m. No. 2, Capriccio, Bm. No. 3, Intermezzo, A♭. No. 4, Intermezzo, B♭.
Book II.: No. 5, Capriccio, C♯m. No. 6, Intermezzo, A. No. 7, Intermezzo, Am. No. 8, Capriccio, C.
Brassin, L., Op. 17. Nocturne. G♭ 50
Chopin, Complete Piano Works, fingered by C. Klindworth. New 4to Edition, carefully revised by Xaver Scharwenka, and more clearly printed than Jurgenson's Folio Edition. With Portrait, Biography, etc. 6 Vols, each 3 00
The same Edition in 11 Volumes:
Ballades. Complete 75
Etudes and Préludes. Complete 2 00
Impromptus and Fantasias. Complete 75
Mazurkas. Complete 1 75
Nocturnes. Complete 1 50
Polonaises. Complete 1 25
Rondos and Scherzos. Complete 1 50
Sonatas. Complete 1 25
Waltzes. Complete 1 25
Eight miscellaneous Compositions. (Berceuse, Barcarolle, etc.) 1 25
Concerts and Concert Pieces. Comp. 2 50
N. B.—The same Edition of Chopin's Works also in separate Nos., Sheet Form.
Clark, Scotson, Afghanen-Zug. Galop 85
— Air de Louis XIV 50
— Gavotte anglaise 50
— Gavotte française 60
— Marche aux Flambeaux 60
— Marche hollandaise 50
— Marche des Girondins 60
— Marche des Jacobins 60
— The Water Lily. Valse brillante 75
Cooper, W., Op. 26. The Bells of Sevilla 75
— Op. 27. Beautiful Dream 75
— Op. 28. Angel's Watch 60
— Op. 29. He loves me 75
Delahaye, L. L., Colombine. Menuet, fingered by A. R. Parsons 50
Dorn, Ed., L'Adieu du Savoyard. Morceau de Genre 60
— The blue Bells of Scotland. Transcr. 75
— Nella Barca. (Dans la Barque.) Gondoliera 60
— Parmi les Roses. (Amid the Roses.) 60
— Woodland Dreams. Idyl. 60
Dupont, A., Op. 16, No. 2. La Danse aux Tambourins. Réminiscence pastorale 75
— Op. 50, No. 1. Un Souvenir. Mélodie. 75
— Op. 50, No. 2. Les petits Soldats. Marche militaire 75
— Op. 56. Graziosa. Valse 75
Egghard, J., Op. 297. Perles roulantes. (Rolling Pearls.) Morceau brillant 75
Eilmenreich, Alb., Op. 14. Musical illustrations (characteristic Pieces). Comp. 1 25
— The same, in separate Numbers:
No. 1. Hunter's Start 25
No. 2. Sorrow and Consolation 40
No. 3. Roving Butterfly 25
No. 4. Spinning Song 25
No. 5. Dance of the Savoyard 25
No. 6. Funeral March 50
Filege, H., Chinese berceuse 25
Freund, C., Fausse Polka-Mazurka 50
Gade, N. W., Im Walde. (In the Woods.) Fingered 50
Giese, Th., Op. 270. Blümlein Vergissmeinnicht. (Forget-me-not.) Gavotte 50
Gobbaerts, L., Op. 38. Chant de la Bergère. 50
— Op. 59. Alla stella confidente. (Bright Star of Love.) Caprice sur une Mélodie de Robaudi 75
— Op. 74. Caprice-Nocturne. 75
— Op. 79. Les Cascatelles. Polka-Mazurka de Salon 50
— Op. 80. Polka militaire 60
— Op. 81. Les Régates. Polka 35
— Op. 84. Dora. Polka brillante 50
— Op. 85. Lodoiska. Polka brillante 50
— Op. 87. Pepita. Polka de Salon 50
— Op. 89. Ave Maria, de Schubert. Transcr. 50
— Op. 91. Bella Rosa. Valse élégante 75
— Op. 92. Les Sylphes. Mazurka de Salon 60
— Op. 93. Un Sourire. Polka 35
— Op. 94. Marguerite. Valse brillante 75
— Op. 95. Devinette. Polka 35
— Op. 96. Toccata, F 60
— Op. 97. Berceuse, A♭ 50
— Op. 98. Pluie d'Etoiles. Caprice 60
— Op. 99. *Lucrezia Borgia.* Fant. brill. 50
— Op. 100. *Norma.* Fantaisie brillante 75
— Op. 101. Les Fées. Caprice de Genre 50
— Op. 103. Pensée fugitive. Bluette 60
— Op. 104. Moïse. Transcription sur la Prière 60
— Op. 105. Lucifer. Galop 75
— Op. 107. L'Aimable. Polka brillante 35
— Op. 108. Souvenir d'une Nuit d'Été. Rêverie 50
— Op. 109. Adelaida. Polka-Mazurka 35
— Op. 110. Sérénade 50
— Op. 112. *Puritani.* Fant. brillante 75
Gobbaerts, L., Op. 113. *Freischütz.* Fant. brillante $0 75
— Op. 114. La Joyeuse. Polka 35
— Op. 116. *Semiramide.* Fant. brillante 75
— Op. 117. *Oberon.* Fant. brillante 75
— Op. 118. Parfum de Roses. Valse de Salon 75
— Op. 119. Douce Illusion. Valse brill. 75
— Op. 120. L'Enchanteresse. Mazurka élég. 60
Goldbeck, R., 16 Compositions dedicated to Franz Liszt:

Sentiments poétiques.

No. 1. Dreams of Childhood. (Souvenir de l'Enfance.) 35
No. 2. Hilarity 50
No. 3. Despair. (Désespoir.) 35
No. 4. Fidelity 50
No. 5. The Bride. (La Fiancée) 50
No. 6. Charity 50
No. 7. Song of Rest. (Chant du Repos.) 35

Petits Morceaux.

No. 8. Cradle Song. (Berceuse.) 35
No. 9. Désir du Retour 50
No. 10. Petite Étude 25
No. 11. Weeping Rock. Souvenir 35

Morceaux de Salon.

No. 12. Marilton. Idylle 35
No. 13. White and red Rose 50
No. 14. Beyond. (Élégie.) 35
No. 15. Tenerezza 50

Finale.

No. 16. Minerva. Grande Polonaise de Concert 1 25
— The Cricket by L. de Meyer, arranged in Form of a Concert Caprice 1 00
— Dream of the Lily. Morceau de Salon 75
— Mélodie et Canon 60
Gounod, C., Marche Pontificale 50
Grieg, Ed., Album Leaf. (Fingered.) 25
— Allegretto in C. (Fingered.) 25
Hause, C., Op. 102. Staccato-Etude 50
Heller, St., Petite Tarantelle, Em. (Fingered.) 25
— Napoli. 2me petite Tarantelle, Em. (Fingered.) 35
Henselt, A., Op. 15. Frühlingslied. (Spring Song.) Fingered by Klauser 65
— La Gondola. (Fingered.) 50
— Liebeslied. (Love Song.) Fingered by Klauser 35
Herzogenberg, H. v., Op. 45. 5 Pieces.
No. 1. Notturno, A. 40
No. 2. Capriccio, Bm. 50
No. 3. Barcarolle, D 40
No. 4. Gavotte, F♯m 50
No. 5. Romance, B 40
Hoffmann, C., On the Heights. (Dort.) 25
Hofmann, H., Poème du Souvenir. Rêverie. (Fingered.) 25
Hoffman, R., "Thoughts of Home in the Desert," by Hans Huber, arr. 40
Jadassohn, S., La Sylphide. Fingered by A. R. Parsons 35
Janon, C. de, Farewell. Romanza 50
Jensen, A., Hochzeitsmusik. (Wedding Music.) Arranged by E. Lassen. Comp. 2 50
— The same in separate Numbers:
No. 1. Festzug. (Festival Procession.) 75
No. 2. Brautgesang. (Bridal Song.) 65
No. 3. Reigen. (Round Dance.) 65
No. 4. Notturno 1 00
Jungmann, A., Op. 303. In der Schmiede. (In the Forge.) 35
Ketten, H., Op. 60. Sérénade espagnole 75
Ketterer, E., Op. 285. Valse brillante sur Coppélia, Ballet de Delibes 75
Kirchner, Th., Op. 22. Sad Refrains. 10 Pieces. Book I., $1.75. Book II. 1 50
— Op. 44. "Ideale." Book I. 2 Pieces 75
— Op. 25. Musical Toys. 14 easy Pieces 2 00
— Op. 36. "Phantasien am Clavier." 2 Books, each 1 25
Book I. A Song. Burleske. Notturno.
Book II. A Story. Sorrow. Waltz.
— Op. 17. 4 Elegies. Complete 1 50
— The same in separate Numbers, each 40
No. 1, Fm. No. 2, F. No. 3, Am. No. 4, F.
Kölling, Chas., Op. 217. Polka brill. 75
— Op. 218. Grand Galop brillant, G. 75
Krug, D., Op. 348. "Die schöne Melusine." Fantasia 1 25
— Op. 351. 3 Pièces caractéristiques:
No. 1. Un Rêve de Printemps 60
No. 2. Chant du Matin 60
No. 3. Le Départ 60
— Op. 352. La Galante. Valse de Salon 1 00
Kuhlau, Fr., Op. 52. 3 Sonatas (fingered). No. 1, F, 60c.; No. 2, D, $1; No. 3, A 1 00
Lee, M., Op. 54. Gavotte de Louis XV 60
Lange, G., Hortensia. Valse brill. New Edition. (Fingered.) 65
Leybach, J., Op. 103. *Carmen,* de Bizet. Fantaisie brillante 75
— Op. 118. Récréations caractéristiques:
No. 23. L'Alsacienne. Fantaisie—Valse 75
No. 24. Zampa. Divertimento 75
Lichner, H., Op. 4. 3 Sonatinas. (Fingered), each 50
No. 1, in C. No. 2, in F. No. 3, in G.
Liszt, Franz, Maiden's Wish. Song by Fr. Chopin. Fingered by A. R. Parsons 50
Ludovic, G., Op. 41. Boléro 35
— Op. 48. La Clochette du Couvent 35
— Op. 58. L'Eglantine. (Sweet Briar.) Valse mignonne 60
— Op. 63. Souviens-toi. (Remember.) Bluette 50
— Op. 64. Rêve de Bonheur. (Happy Dream.) Rêverie mélodique 60
— Op. 65. Souvenir du Canada. Danse Nègre 35
— Op. 66. Galop des Clowns 50
— Op. 67. *Farfalla.* Fant. brill. 75
Lully, J. B., Gavotte, Dm 25
Lysberg, Ch. Bovy-, Op. 144. Grande Marche triomphale 1 00
— Op. 135. Reflets intimes. 2 Pieces. (No. 1, Dreaming of Chopin. No. 2, Evening Echoes.) 60
Mercier, Ch., Nocturne ....
Michaelis, Th., The Turkish Reveille 35
Michel, J., Op. 26. Confidence. Duettino 50
— Op. 27. Les Rameaux. Barcarolle 60
— Op. 29. Caprice-Mazurka 75
— Op. 30. Ismalia. Tyrolienne 60
— Op. 31. Le Muletier. Impromptu 50
— Op. 32. Remember. Grande Valse 1 00
Nebelung, F., Op. 4. Schneeglöckchen. Impromptu brill. $0 50
— Op. 5. Leuchtkugeln. Gavotte 50
Oesten, Th., Op. 56. Gondellied. New Edition. (Fingered.) 50
Paradies, P. D., Toccata, A. (Fingered.) 25
Perabo, E., Petit Scherzo. (Fingered.) 25
— Fragment from Rubinstein's 4th Trio 25
Raff, J., Op. 192. Marche brillante, C 1 00
Richter, E. F., Gondellied 25
Rivé-King, Mme., Impromptu 75
Roeckel, J. L., Air du Dauphin. Ancienne Danse de la Cour 75
Rubinstein, A., Op. 44, No. 1. Romance in E♭. (Fingered.) 35
— Op. 50. Barcarolle No. 3, Gm. (Fingered.) 35
— Op. 75. No. 8. Nocturne. (Fingered.) 50
Rummel, Jos., Les Joyeuses. 6 easy Dances. (Fingered.):
No. 1. Valse, C 50
No. 2. Galop, C 50
No. 3. Polka-Mazurka, F 35
No. 4. Polka, F 35
No. 5. Polka Mazurka, C 50
No. 6. Valse élégante, C 35
— Rêve de Jeunesse. (Dream of Youth.) Morceau de Salon 60
— Mosaïque sur *La Bohémienne.* (The *Bohemian Girl.*) 75
Saint-Saëns, C., Op. 52. 6 Études. (Concert Studies.) Complete 3 00
— The same in separate Numbers:
No. 1. Prélude. C. 50
No. 2. Étude Am. (For Independence of the Fingers.) 85
No. 3. Prélude et Fugue. Fm 75
No. 4. Étude de Rhythme. A♭ 50
No. 5. Prélude et Fugue. A. 75
No. 6. En Forme de Valse. D♭ 1 25
— Op. 56. Menuet et Valse. F 1 25
Scharwenka, X., Op. 48. Album. 6 Pieces. Complete 2 35
— The same in separate Numbers:
No. 1. Menuetto 60
No. 2. Scherzo 60
No. 3. Humoreske 60
No. 4. Impromptu 75
No. 5. Marche funèbre 50
No. 6. Ungarisch 60
Smith, Sydney, Op. 148. 2me Étude de Concert. G♭m 85
— Op. 149. *Stradella.* Grande Fantaisie brillante 1 35
— Op. 150. Souvenir de Bal. Valse-Caprice 85
— Op. 157. Cynthia. Sérénade 75
— Op. 160. Remembrance. Mélodie sans Paroles 85
— Op. 161. Gavotte 75
Södermann, A., Swedish Wedding March No. 1. F. 35
— Swedish Wedding March No. 2. D. 35
Spindler, Fr., Wellenspiel. (Rippling Waves.) Fingered by Klauser 50
Strauss, Joh., Op. 390. Nordseebilder. Waltzes 75
Streabbog, L., Compositions (very easy):
Op. 82. *Lohengrin.* Petite Fantaisie 25
Op. 98. Impatience. Rondo-Galop de F. Gumbert. Transcr. 35
Op. 100. Marche persane, de Joh. Strauss. Simplified 35
Op. 125. Le petit Postillon. Chanson populaire. Transcr. 25
Op. 138. Do, ré, mi, fa. Valse 25
Op. 140. Lanterne magique. Quadrille 50
Op. 142. La première Polka. (First Polka.) 25
Op. 144. Les Échos. Valse 35
Op. 146. Soirée d'Hiver. 6 Danses:
No. 1. Valse. C 35
No. 2. Polka 25
No. 3. Schottisch 35
No. 4. Polka-Mazurka 25
No. 5. Valse. F 35
No. 6. Galop 25
Op. 147. Les Refrains andalous. Bolero 50
Op. 148. Follette. Polka 25
3 Esquisses musicales:
No. 1. Op. 149. Les Sorrentines. Tarantelle 50
No. 2. Op. 150. Danse des Moissonneuses 50
No. 3. Op. 151. La Clochette du Château 35
Op. 152. Carnet de Bal. (Album 1879.) 6 Danses élégantes. Complete 1 25
— The same in separate Numbers:
No. 1. Valse. C 35
No. 2. Polka 25
No. 3. Schottisch 25
No. 4. Polka-Mazurka 25
No. 5. Valse, G 35
No. 6. Galop 25
Op. 153. *Postillon de Longjumeau* 60
Op. 154. Marche aux Flambeaux 35
Op. 155. Les Pierrots. Valse 50
Op. 156. Ombres Chinoises. Polka 35
Op. 157. Le Réveil. Marche militaire 60
Op. 158. La Rieuse. (Laughing Girl.) Valse 35
Op. 161. Le Carillon. Caprice 35
Op. 162. Rouge et Noir. Polka 35
Op. 164. Les Girouettes. Valse 35
Op. 168. *Semiramide.* Petite Fantaisie 50
Op. 175. Les Plaisirs du jeune Age. 6 Dances.
No. 1. Valse; No. 2. Polka; No. 3. Schottisch; No. 4. Polka-Mazurka; No. 5. Galop; each 25
No. 6. Quadrille 50
Suppé, F. von, *Fatinitza.* March 50
— La Marche du Diable 50
— Stella d'Amore. Valses 75
Tours, B., Allegretto grazioso, arr. by Dayas 35
— Bourrée moderne 50
— Gavotte moderne 40
Vilbac, R. de, *Carmen,* de Bizet. Bouquet de Mélodies. Suite 1. 2. each 75
Wilson, H., A travers tout. (Across Country.) Galop brillant 60
— Doux Murmure. (Sweet Murmurs.) Caprice 75
— Rêverie du Soir. (Evening Reverie.) 50
Wollenhaupt, H., Op. 22, No. 1. Morceau en forme d'Étude. (Fingered.) 35
— Op. 74. The Song of the Sirens. Gr. Valse brillante. (Fingered.) 1 00
— Op. 60. The Star-spangled Banner. Paraphrase brillante 75
Wollenhaupt, H., Fleurs de Paradis. Morceau de Salon. (Fingered.) $0 50

STUDIES FOR PIANO SOLO

Duvernoy, J. B., Op. 276. École préparatoire de la Vélocité. 20 Études (without Octaves) 2 25
— Op. 240. École moderne pour Piano; 2me Partie. Exercises journaliers. (Daily Studies.) 3 40
— Op. 255. 12 Études mélodiques de Rhythme 2 25
Kirchner, Th., Op. 38. 12 Études. 4 Books, each 1 25
Köhler, Louis, Op. 289. 30 brilliant Studies on English, Scotch, Irish, and Welsh Melodies. Book I., $1.50; Book II., $1 40; Book III., $1.50; Book IV. 1 65
Lecouppey, F., Op. 26. Préface à la Vélocité de Czerny. 15 Études de Mécanisme. Complete 2 00
— The same in 2 Books, each 1 00

PIANO DUETS. (Four Hands.)

Behr, Fr., Postillon d'Amour. Galop élég. 50
Benoit, P., Valse du Drame: Charlotte Corday 60
Clark, Scotson, Marche aux Flambeaux 85
— Marche des Girondins 85
— Marche des Jacobins 85
— Marche hollandaise 75
Gobbaerts, L., Op. 37. Tramway Galop 75
— Op. 16. Gentillesse. Polka 85
— Op. 88. Les Courriers. Galop brillant 75
Gounod, Ch., Dodelinette. (Lullaby.) Pièce facile 50
Jackson, Sam., A toute Vapeur (High Pressure). Galop de Concert, arr. 1 50
Koelling, Ch., Op. 217. Polka brillante, arr. by Sam'l Jackson 1 00
— Op. 218. Grand Galop brillant, arr by Sam'l Jackson 1 25
Ludovic, G., Op. 36. Fleurs d'Oranger. Valse brill. 75
— Op. 37. Valse des Patineurs. (Skating Waltz.) 1 00
— Op. 42. Galop du Diable 75
— Op. 49. Souvenir du Camp. Pas redoublé 80
Lysberg, Ch. Bovy-, Op. 146. Styrienne ....
Merkel, G., Op. 227. Waldbilder. (Forest Scenes.) 5 charac. Pieces. Complete 2 00
— The same, in separate Numbers:
No. 1. Jagdzug. (Hunting Match.) 60
No. 2. Waldesrauschen. (Woodland Whispers.) 90
No. 3. In düsterer Schlucht. (In dismal Hollow.) 40
No. 4. Waldidyll. (Woodland Idyl.) 60
No. 5. Einsiedler's Abendlied. (Hermit's Evening Song.) 45
Michaelis, Th., The Turkish Reveille 50
Raff, J., Marche brillante, C 1 10
Scharwenka, X., Op. 41. Suite de Danses. Complete 2 25
— The same in separate Numbers:
No. 1. Alla Marcia 1 00
No. 2. Menuetto 75
No. 3. Gavotte 75
No. 4. Boléro 50
— Op. 45. Album. 4 Pieces. Complete 4 00
— The same in separate Numbers:
No. 1. Menuetto 75
No. 2. Scherzo 90
No. 3. Humoreske 65
No. 4. Impromptu 1 10
No. 5. Marche funèbre 50
No. 6. Ungarisch 1 00
Streabbog, L., Op. 77. *Europa.* Fant. 60
— Op. 97. *La Fille du Régiment.* Fant. 75
— Op. 98. Impatience. Rondo-Galop de Gumbert. Transcr. 60
— Op. 141. Les Gracieuses. Bluette 60
— 3 very easy Duets:
Op. 165. Un Jour de Fête. Marche 60
Op. 166. Sous l'Ombrage. Mélodie 60
Op. 167. Le premier Bal. Valse 60
Suppé, F. de, Marche du Diable 60

PIANO AND VIOLIN.

Jensen, A., Träumerei. Arr. by A. Wilhelmj 75

PIANO AND FLUTE.

Resch, Joh., Secret Love. Gavotte 50
Suppé, F. von, 6 favorite Overtures. (Poet and Peasant, etc.) 1 50

MUSIC FOR ORGAN AND HARMONIUM (Cabinet Organ).

On 2 Staves:

Jackson, Sam., Gems for the Organ. A Collection of 93 Voluntaries and melodious Movements, selected and arranged for Church Use. Boards, net 1 00
Lefébure-Wely, La Sainte Chapelle. (Vade Mecum de l'Organiste.) Entrées et Sorties, Versets, Préludes, Élévations et Communions, Offertoires, Marches, etc. For Organ or Harmonium. 8vo, 2 Books, each, net 2 00

On 3 Staves:

Merkel, G., Op. 115. Sonata, No. 4, F 1 50
— Op. 116. 10 Choral Studies 1 25
Shelley, H. R., Spring Song and Scherzo 50
Sparks, F. B., Scherzo ....
Volckmar, W., Op. 337. 22 Adagios. 2 Books, each 1 00
The Organist's Repertoire. Works of favorite Authors. Revised and registered by **Dudley Buck, S. P. Warren,** and others:
No. 1. **Tours, B.,** Allegretto grazioso. (S. P. Warren.) 35
No. 2. **Smart, H.,** Andante grazioso. (S. P. Warren.) 35
No. 3. **Widor, Ch. M.,** Pastorale from 2d Organ Symphony. (S. P. Warren.) 60
No. 4. **Batiste, E.,** Op. 36. No. 1, Offertoire, in F. (S. P. Warren.) 50
No. 5. — Op. 36. No. 2, Offertoire, in E♭ 60

Will be continued.

Complete Catalogue of all my Publications and of "Edition Peters" sent on Application.

IMPORTER of MUSIC and PUBLISHER, SOLE AGENT for "EDITION PETERS" (LEIPZIG), AUGENER & CO. (LONDON).