

# SONATE K 318

Transcription : *Pierre Montreuille*

Domenico SCARLATTI

## SOPRANO

Andante (♩ = 70)

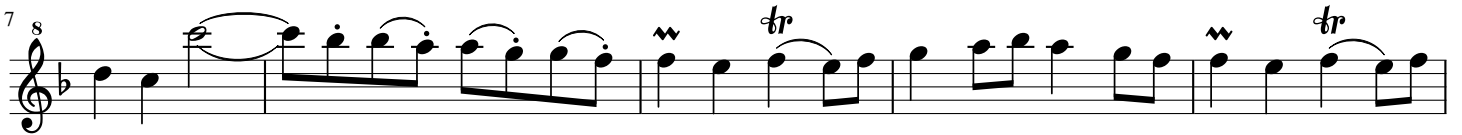

44 <sup>8</sup>

52 <sup>8</sup>

(rit.) (a T°)

59 <sup>8</sup>

5

70 <sup>8</sup>

76 <sup>8</sup>

# SONATE K 318

Transcription : Pierre Montreuille

Domenico SCARLATTI

## ALTO

Andante (♩ = 70)

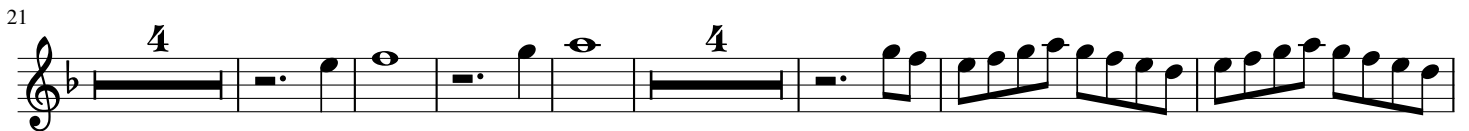

# SONATE K 318

Transcription : *Pierre Montreuille*

Domenico SCARLATTI

## TENOR

Andante (♩ = 70)

# SONATE K 318

Transcription : *Pierre Montreuille*

Domenico SCARLATTI

## BASSE

Andante (♩ = 70)

