

Sonata

DOMENICO SCARLATTI
K.172 L.540

Allegro

Measures 7-12 of the Sonata. The right hand continues the melodic development with some triplet-like figures and grace notes. The left hand maintains the dotted eighth accompaniment.

Measures 13-17 of the Sonata. The right hand shows a change in texture with more complex rhythmic patterns and grace notes. The left hand continues with the dotted eighth accompaniment.

Measures 18-22 of the Sonata. The right hand features a prominent grace note and a melodic phrase. The left hand continues with the dotted eighth accompaniment.

Measures 23-27 of the Sonata. The right hand continues with a melodic line, and the left hand maintains the dotted eighth accompaniment.

Measures 28-32 of the Sonata. The right hand concludes the piece with a melodic phrase, and the left hand maintains the dotted eighth accompaniment.

33

38

43

49

55

59

64

70

76

81

87

93

99

104

109

114

120

125

130

136

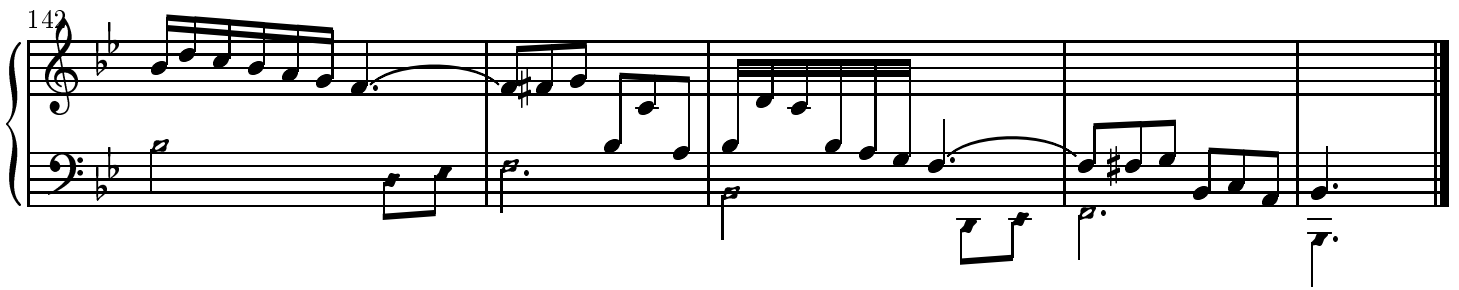

Notes with oval heads may be played with the right hand, those with diamond heads with the left.

Copyright © John Sankey 2000. Typeset by GNU LilyPond 1.2.16. Released under the GNU General Public License. You are free to copy this document as much as you wish, in any format, as long as this notice appears on each copy to authorize further copying.