

# Fuga

Transcription  
Pierre Montreuille

Domenico **SCARLATTI**  
K 30 L 499

Flûte

Moderato (♩ = 88)

4 4 A 8

21 B

29 C

36

44 D 2

54 E 3 2

65 F

73 G 2

81 H

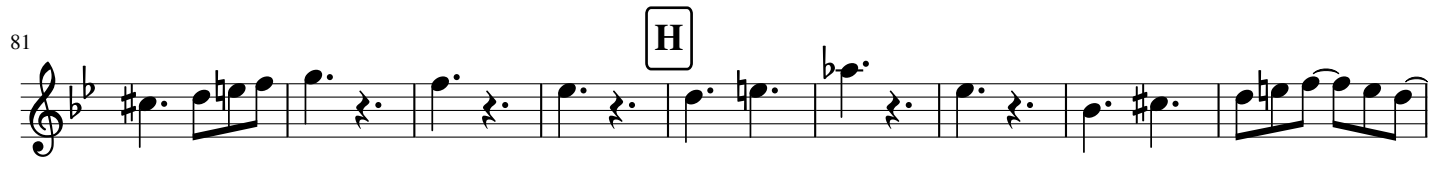

90

96 I

101

107

113 J

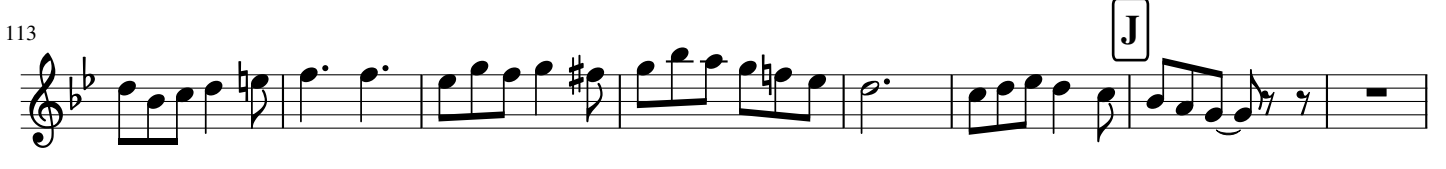

121

127

134 K

140

146

# Fuga

Transcription  
*Pierre Montreuille*

Domenico **SCARLATTI**  
K 30 L 499

Hautbois

Moderato (♩. = 88)

10 **A** 4

20 **B** 4

27 **C** 3

37

45 **D**

51 **E**

58 **F** 2

67 **G**

75

82

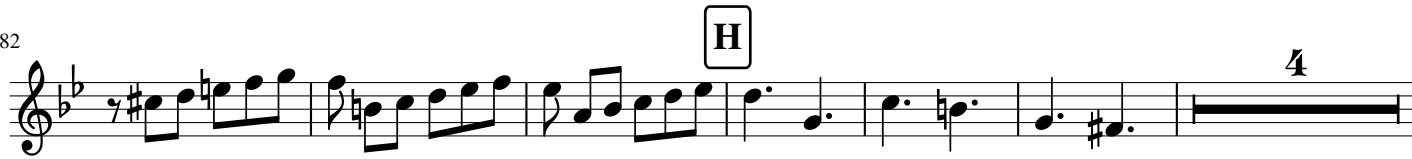

92

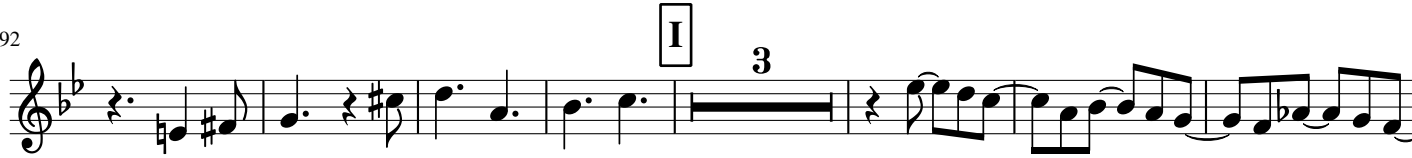

102

108

115

123

130

137

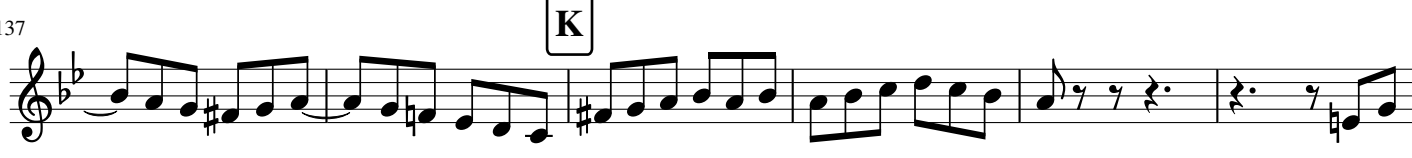

143

149

# Fuga

Transcription  
*Pierre Montreuille*

Domenico **SCARLATTI**  
K 30 L 499

Clarinette en Si $\flat$

Moderato ( $\text{♩} = 88$ )

9 **A**

15 **B** 3

23

29 **C**

36

43 **D**

50

56 **E** **F** 5

68

74 **G**

82 **H**

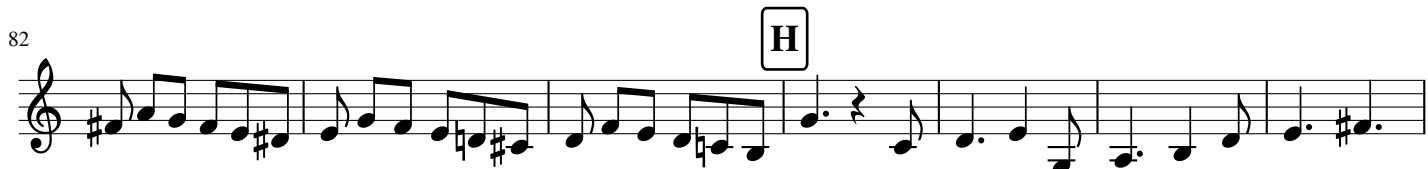

89 **I**

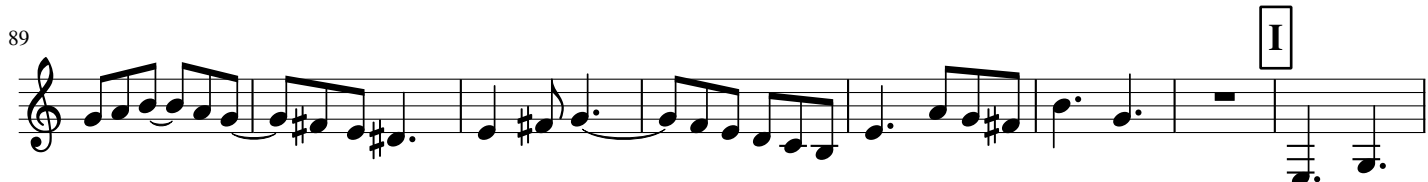

97

105

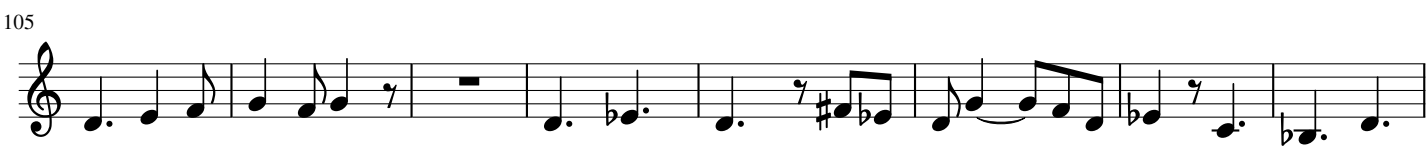

113 **J**

120 **2**

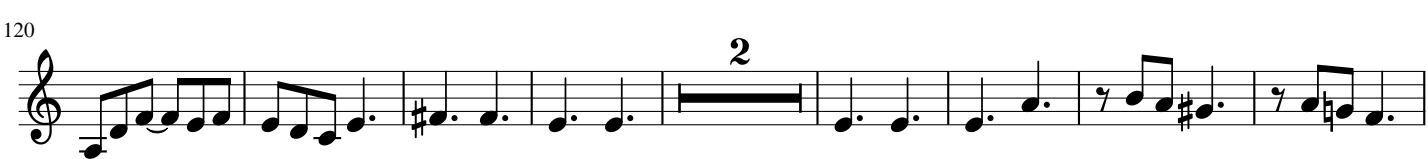

130 **6** **K**

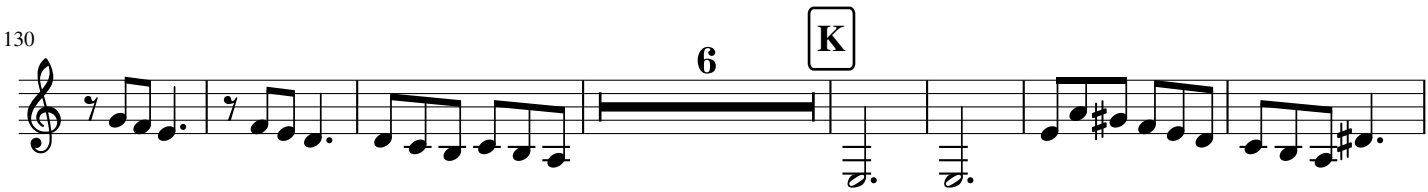

143

152

# Fuga

Transcription  
Pierre Montreuille

Domenico SCARLATTI  
K 30 L 499

Basson

Moderato (♩ = 88)

11

A

17

B

25

C

6

3

2

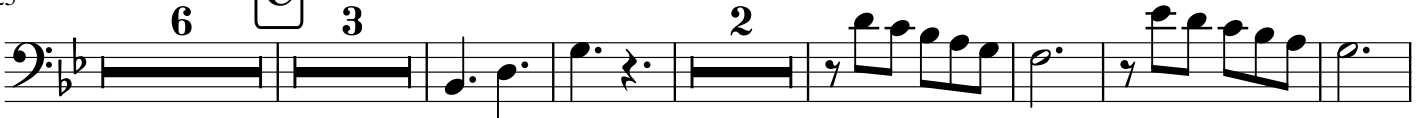

42

D

3

4

56

E

62

F

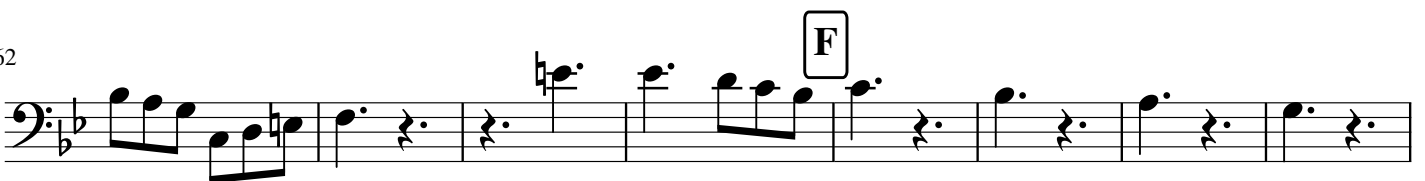

70

G

79

H

3

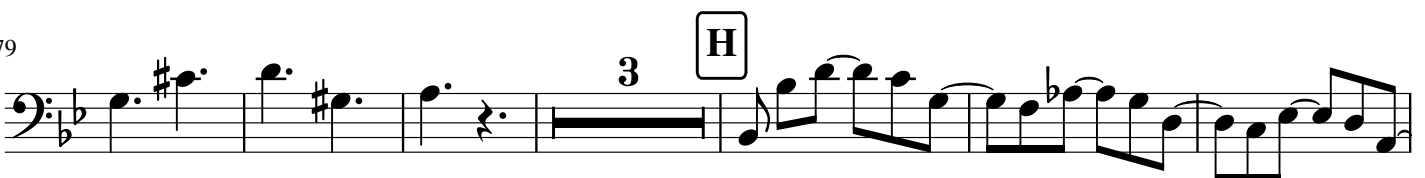

88

97

105

113

122

133

138

146
