Ferruccio Busoni
gewidmet.

Octaven-Studien

für

Pianoforte

componirt
von

Adolf Ruthardt.

Op. 41.

Heft I Pr. 2 Mk. Heft II Pr. 2 Mk.

Eigenthum des Verlegers für alle Länder. *Eingezeichnet in das Vereins - Archiv.*

Otto Forberg
LEIPZIG.
2839·2840

Lith. Anst. v. C. G. Röder, Leipzig.

Nº 6. Idylle.

Adolf Ruthardt, Op. 41. Heft II.

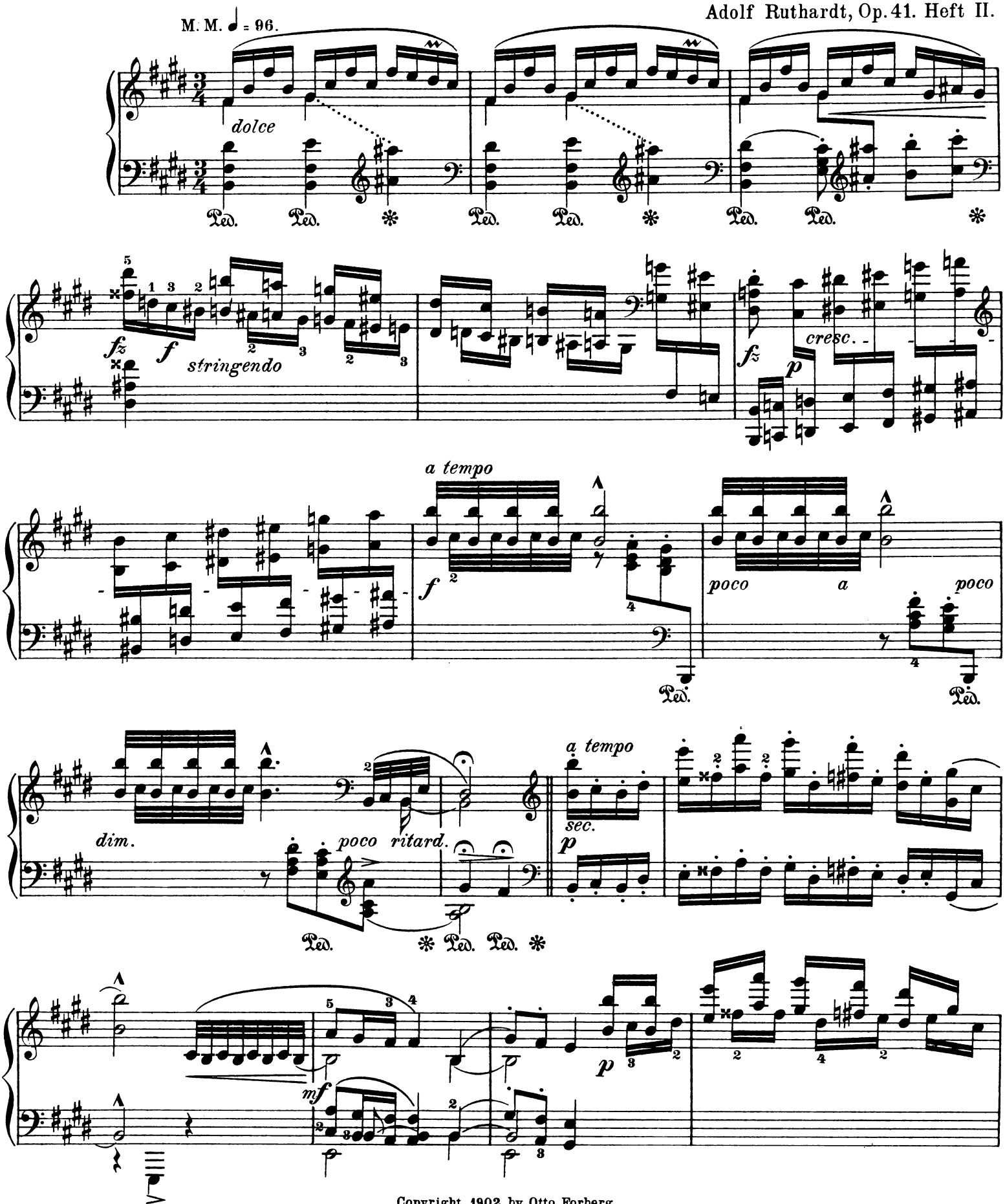

Copyright 1902 by Otto Forberg.

Eigenthum des Verlegers für alle Länder.

Leipzig, Otto Forberg.

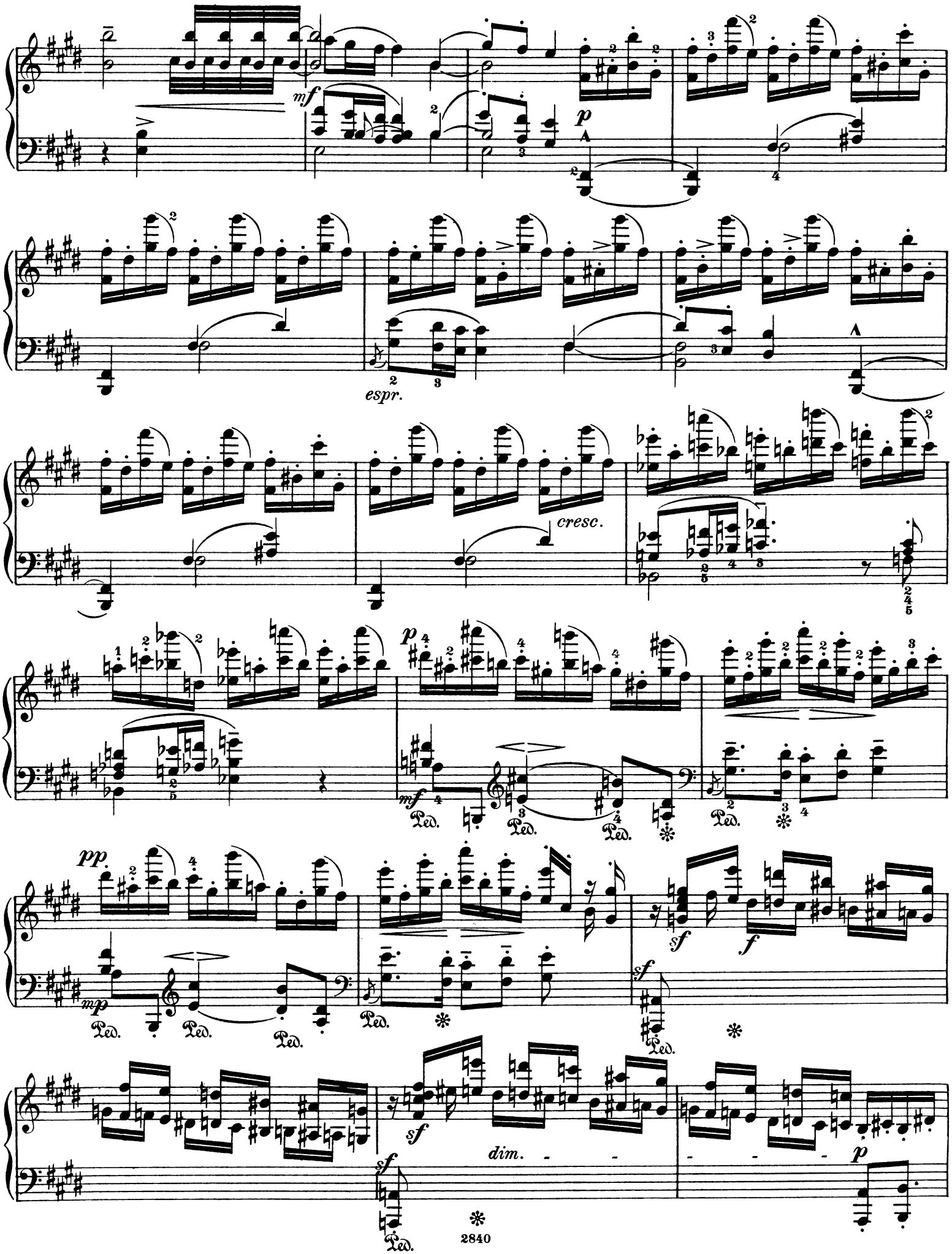
mf
p
espr.
cresc.
mf
Ped.
pp
mp
sf
f
dim.
p
2840

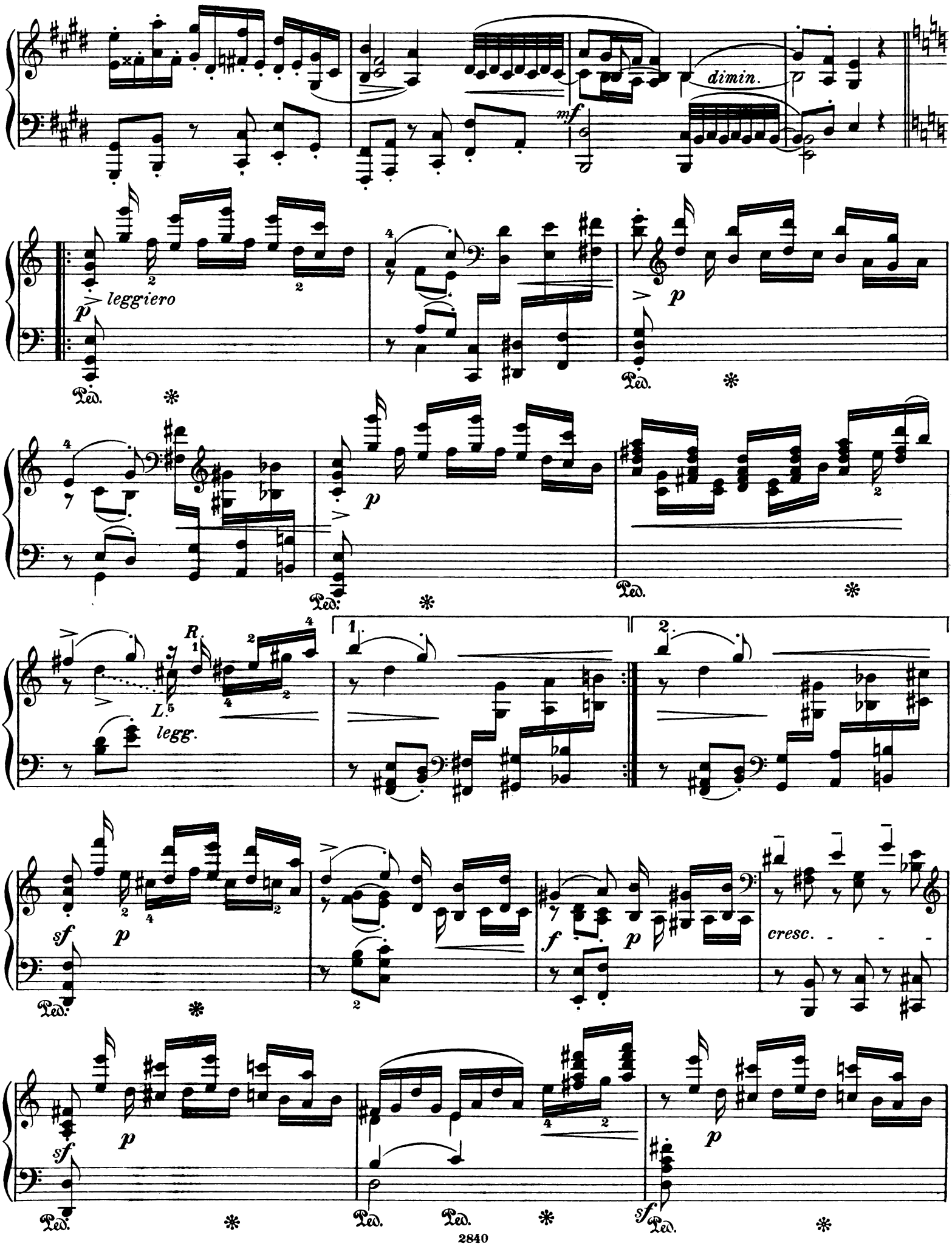
dimin.
mf
p
leggiero
Ped.
R.
L.
legg.
1.
2.
sf
f
cresc.

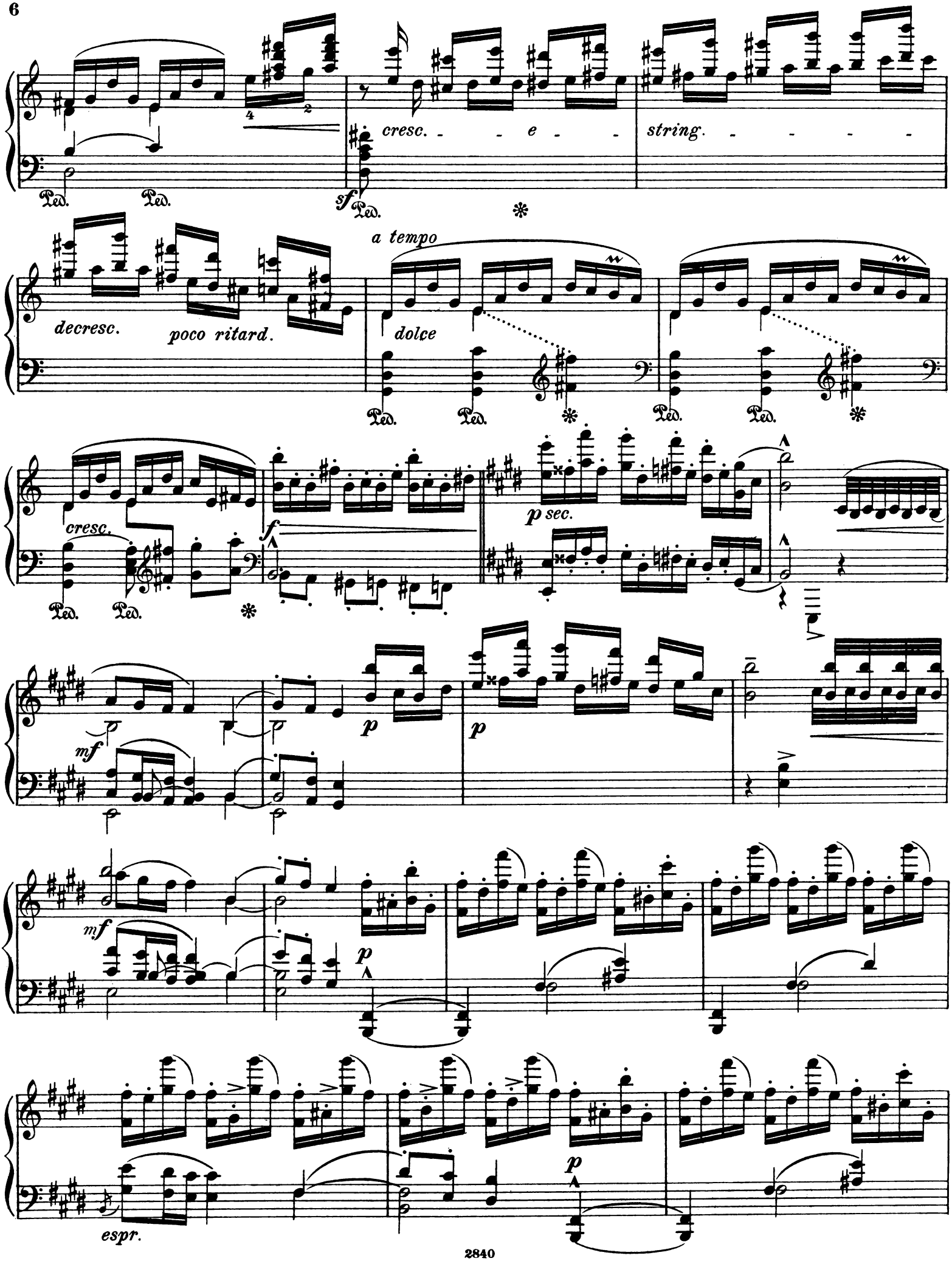
cresc.
e
string.
sf
decresc.
poco ritard.
a tempo
dolce
cresc.
f
p sec.
mf
p
p
mf
p
espr.
p

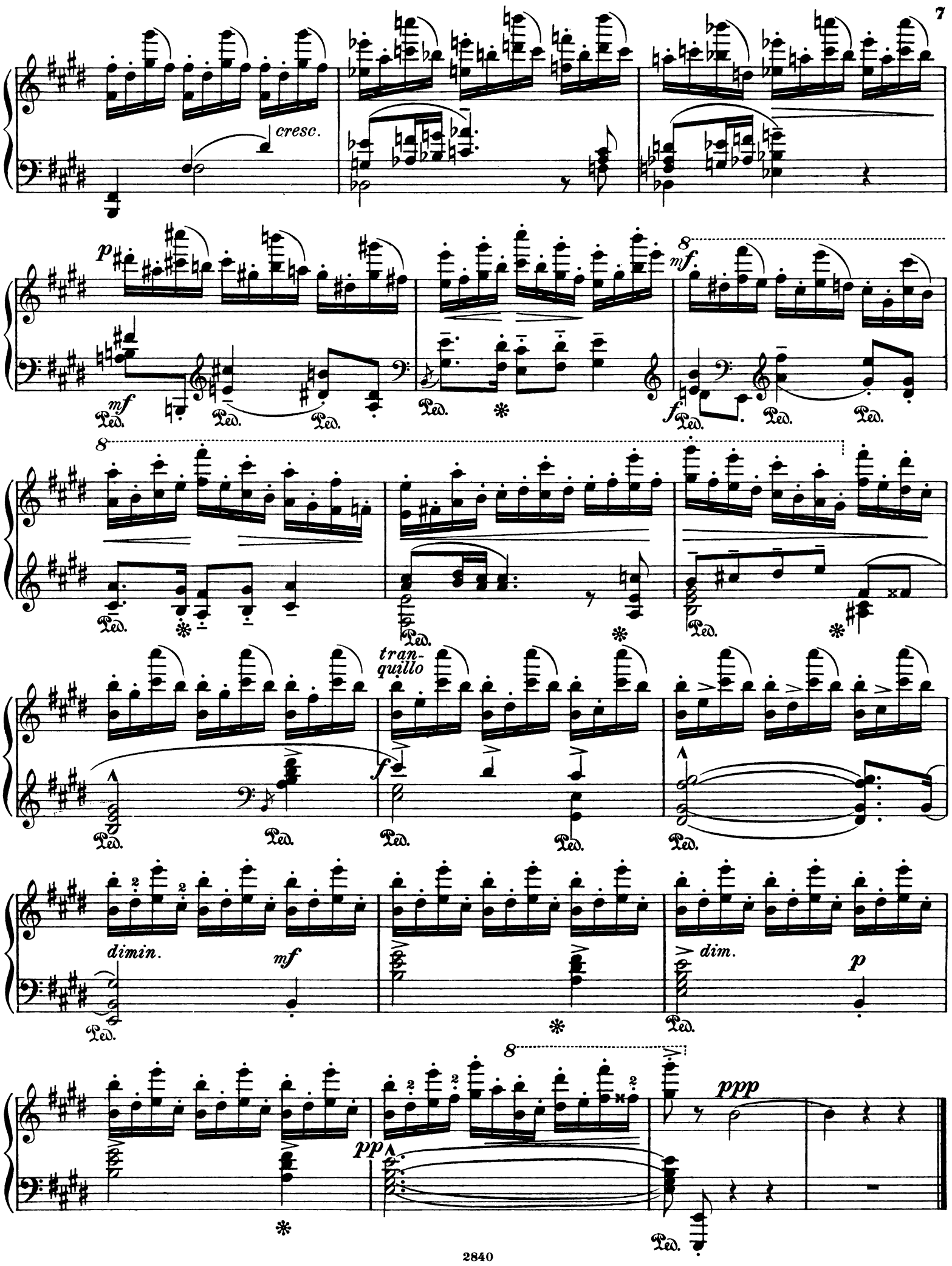
cresc.
p
mf
Ped.
8
mf
f
tran-
quillo
dimin.
dim.
pp
ppp

Nº 7. Gavotte.

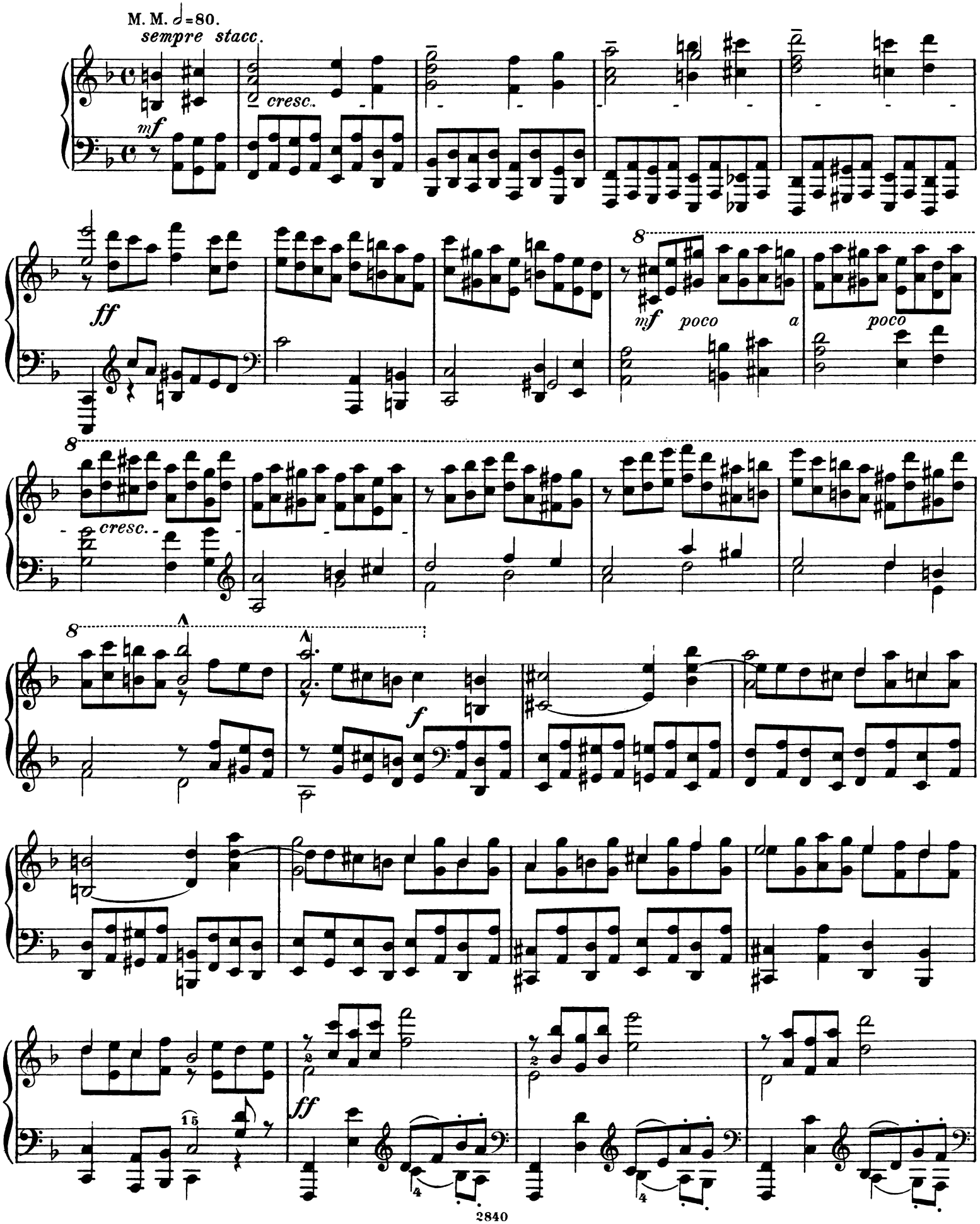

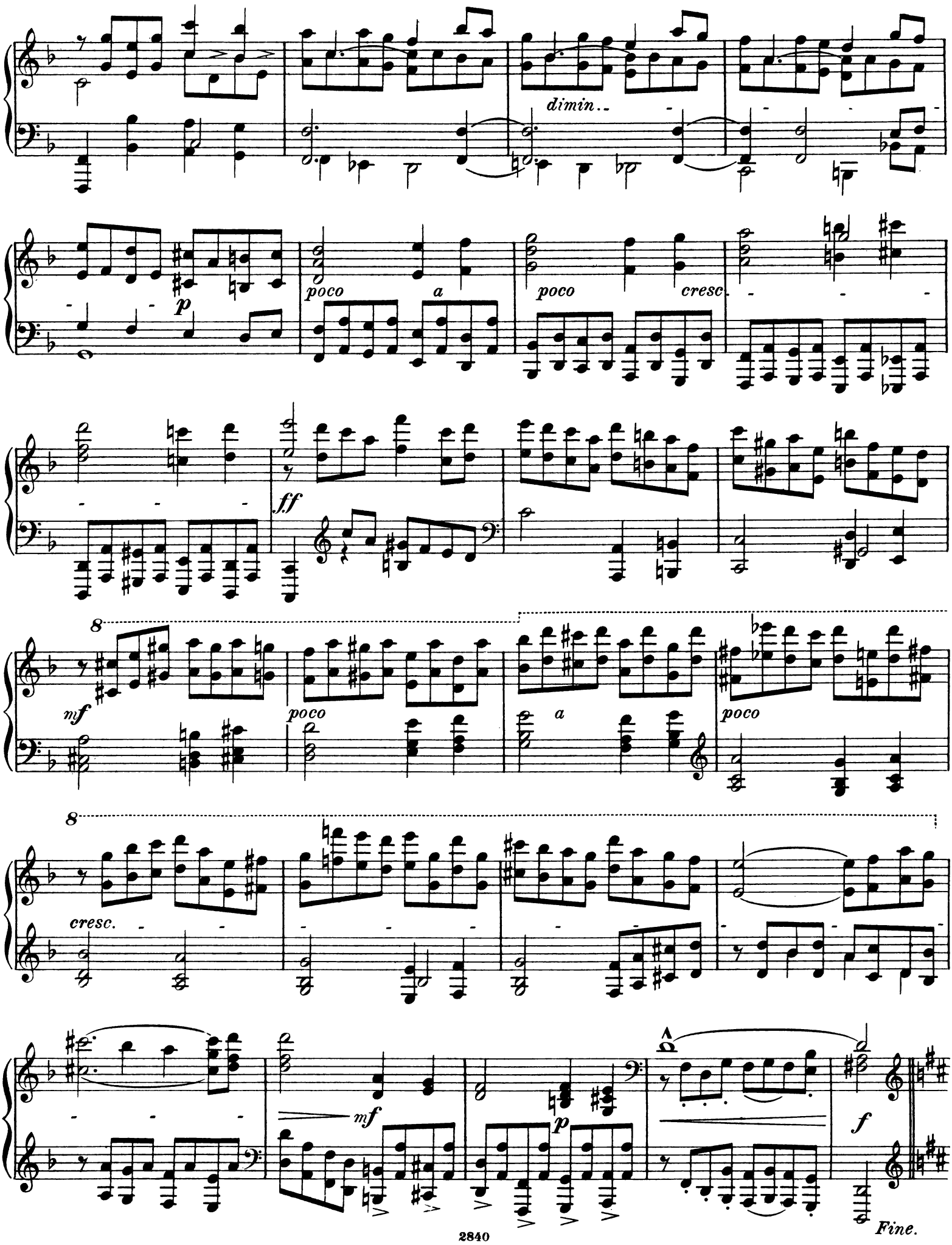
dimin..
poco
a
poco
cresc.
p
ff
8
mf
poco
a
poco
8
cresc.
mf
p
f
Fine.

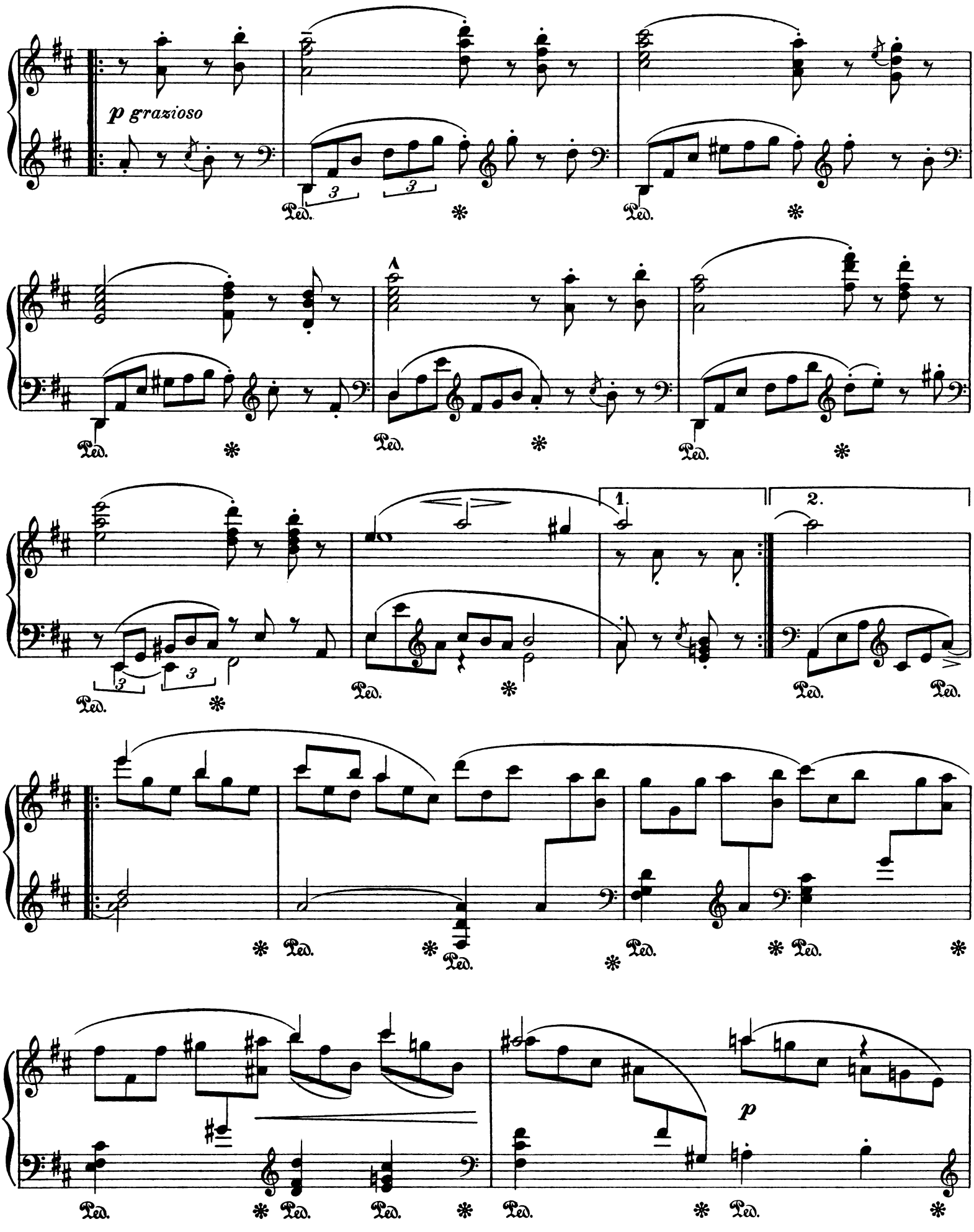
p grazioso
Ped.
1.
2.
p

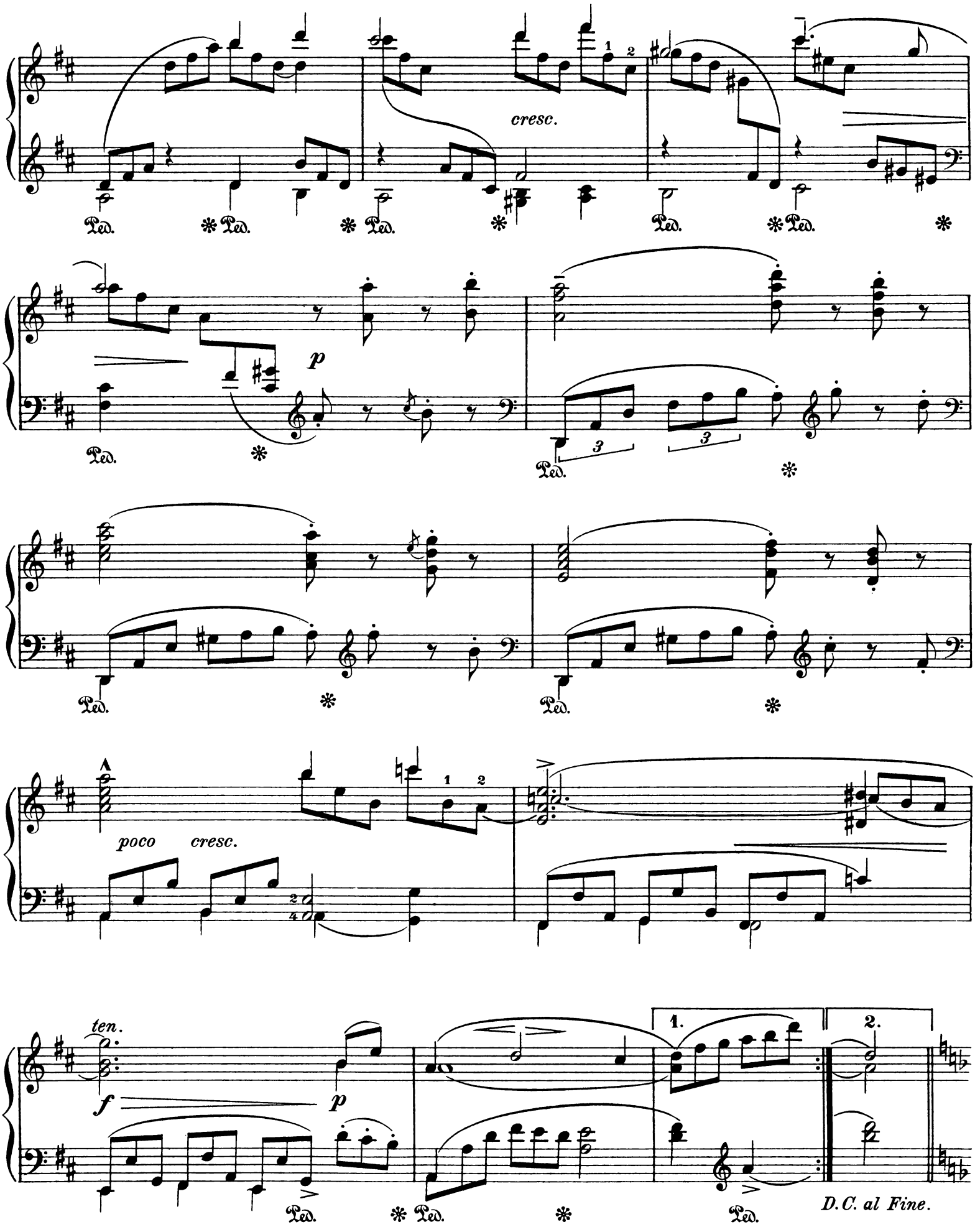
cresc.
p
poco cresc.
ten.
f
p
1.
2.
D.C. al Fine.

Nº 8. Marcia funebre.

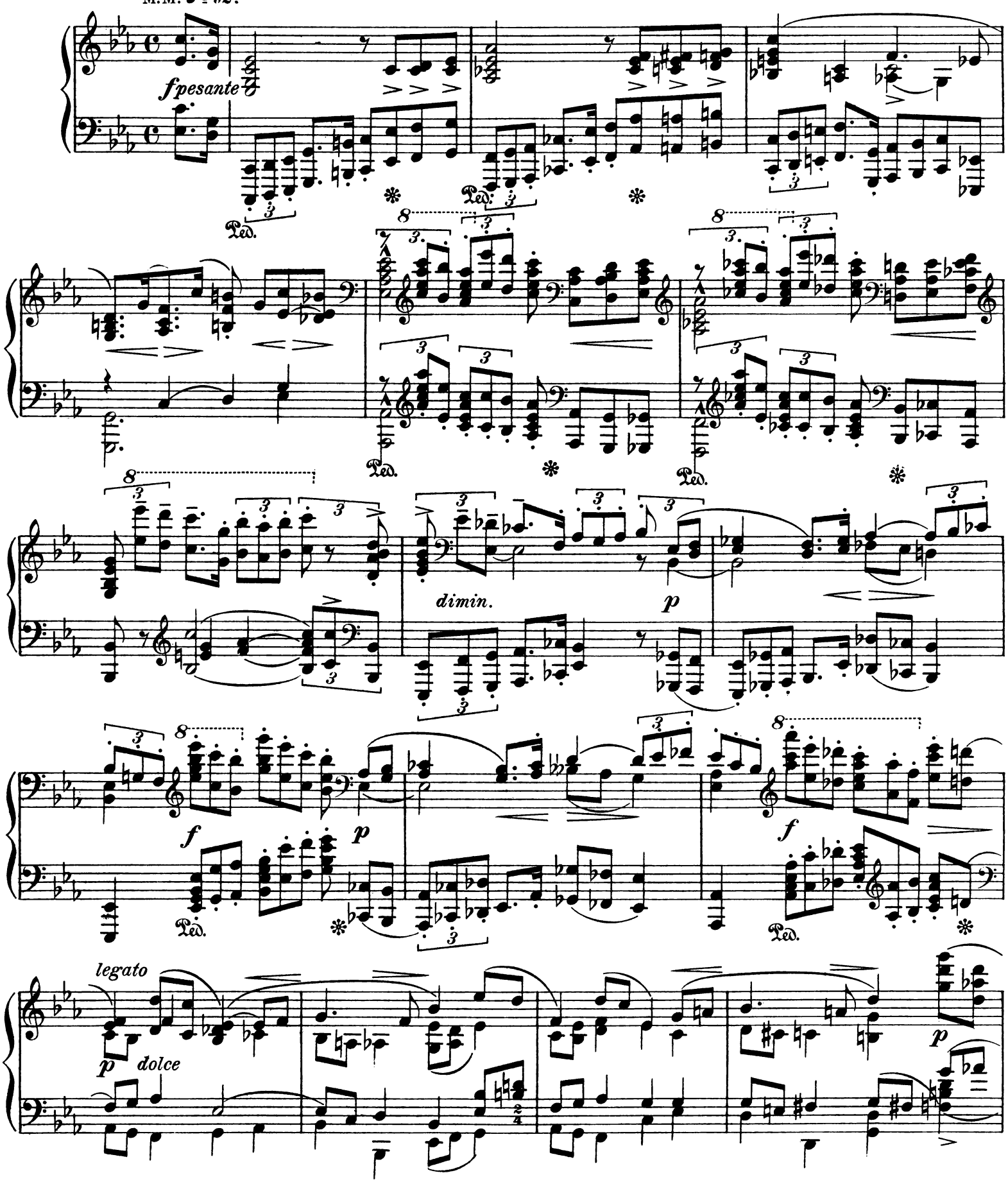

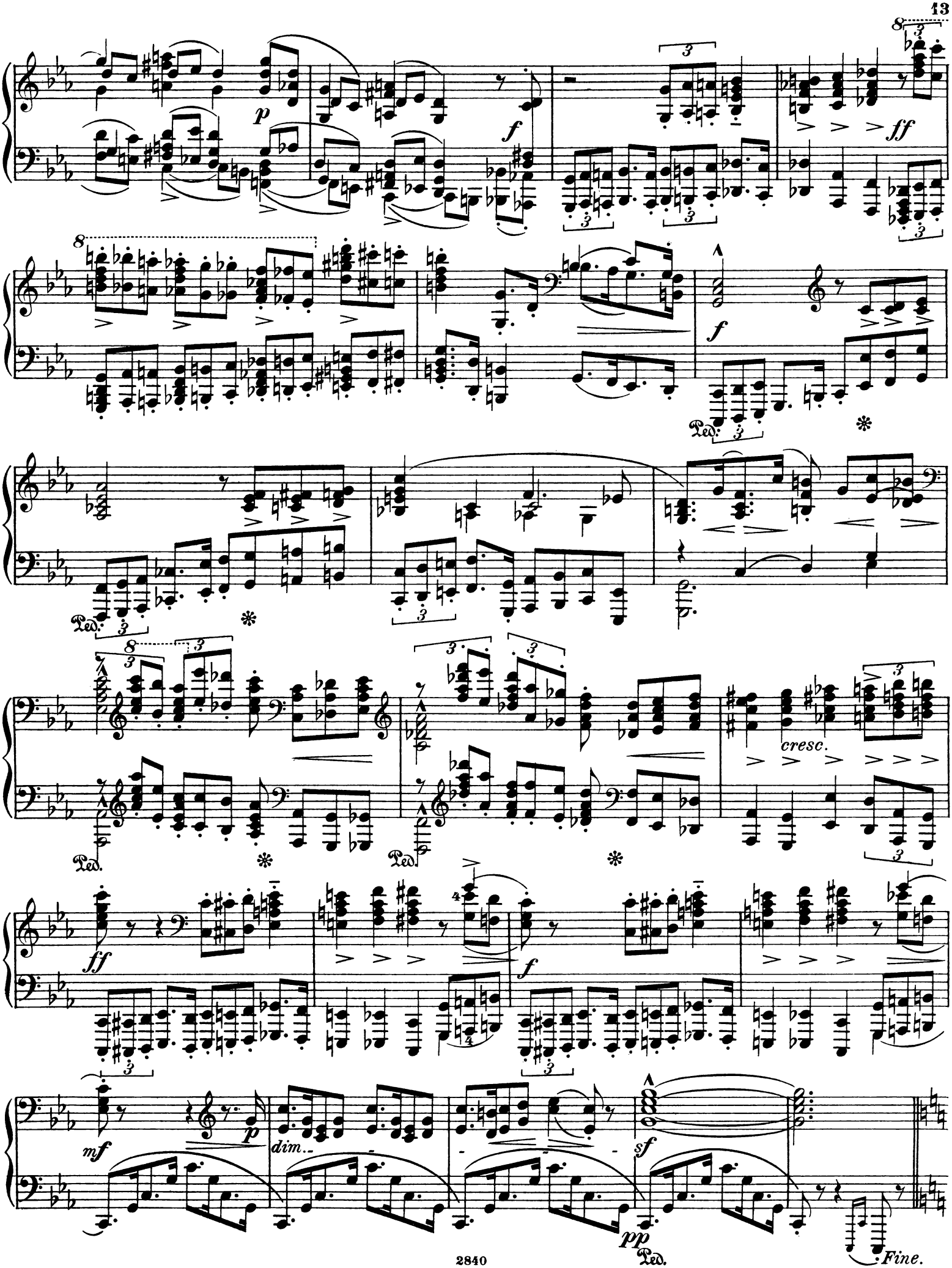
p
f
ff
f
Ped.
cresc.
ff
f
mf
p
dim.
sf
pp
Ped.
Fine.

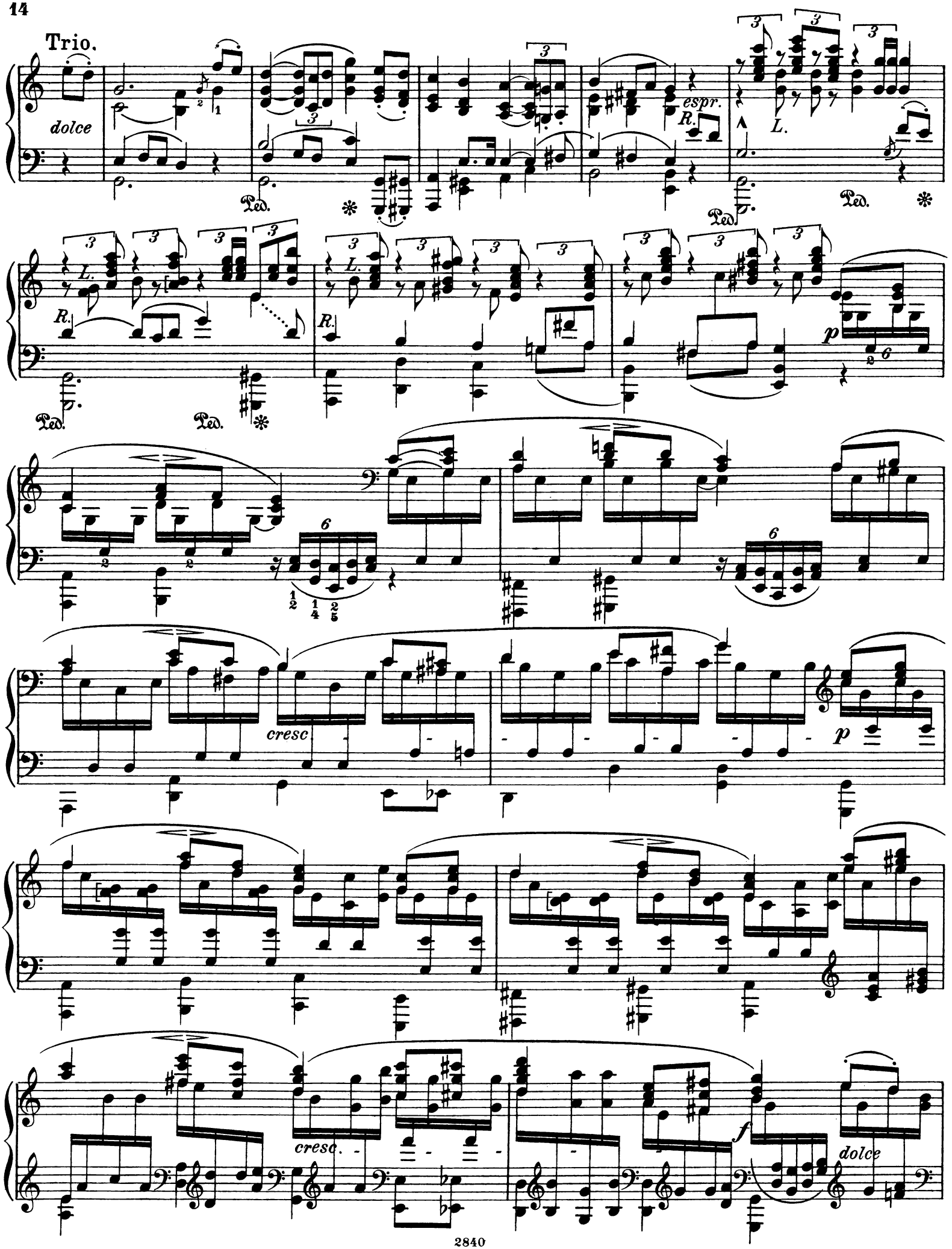
Trio.
dolce
espr.
R.
L.
Ped.
cresc.
p
f
dolce

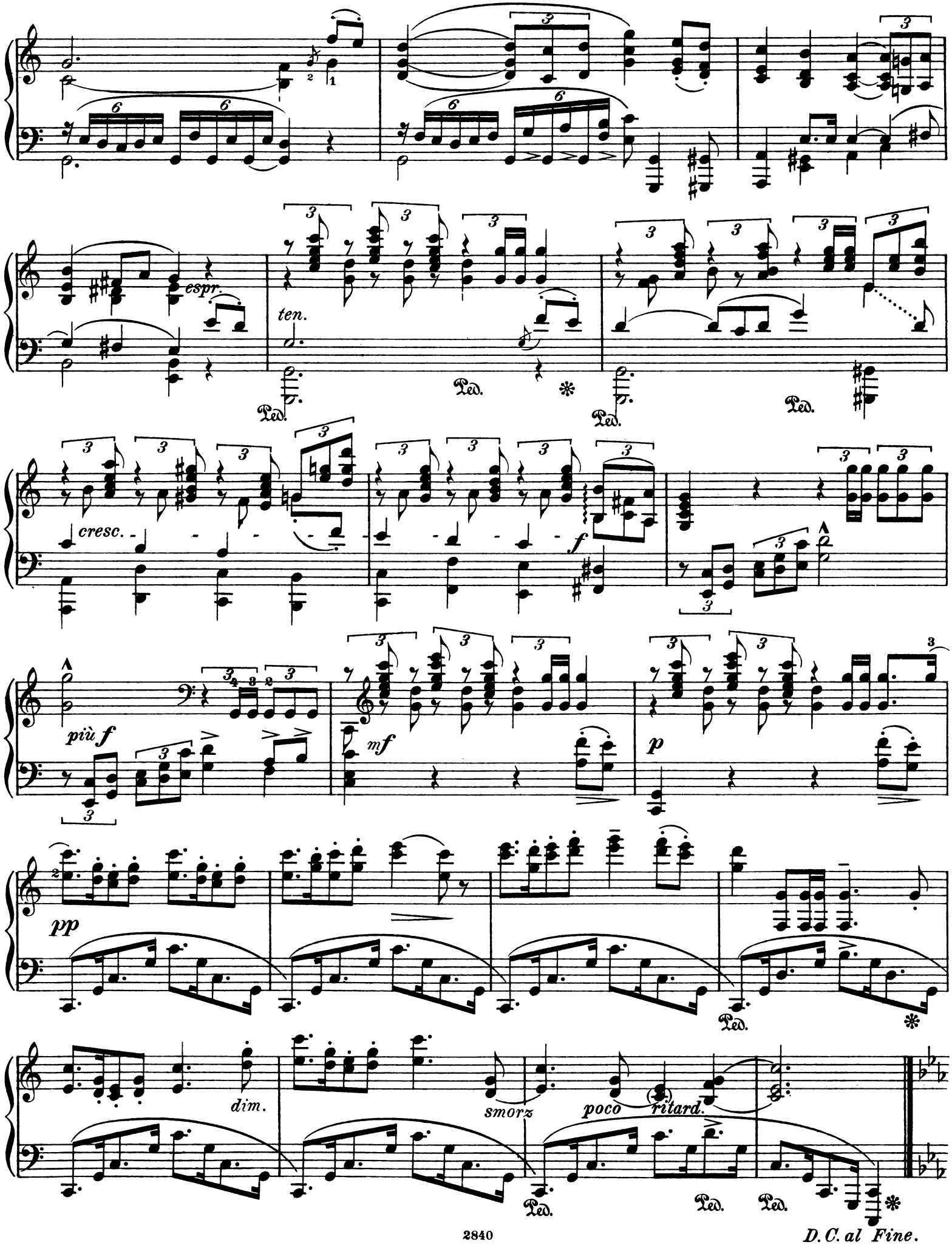
espr.
ten.
Ped.
cresc.
f
più f
mf
p
pp
dim.
smorz
poco
ritard.
D. C. al Fine.

Nº 9. Allegretto scherzando.

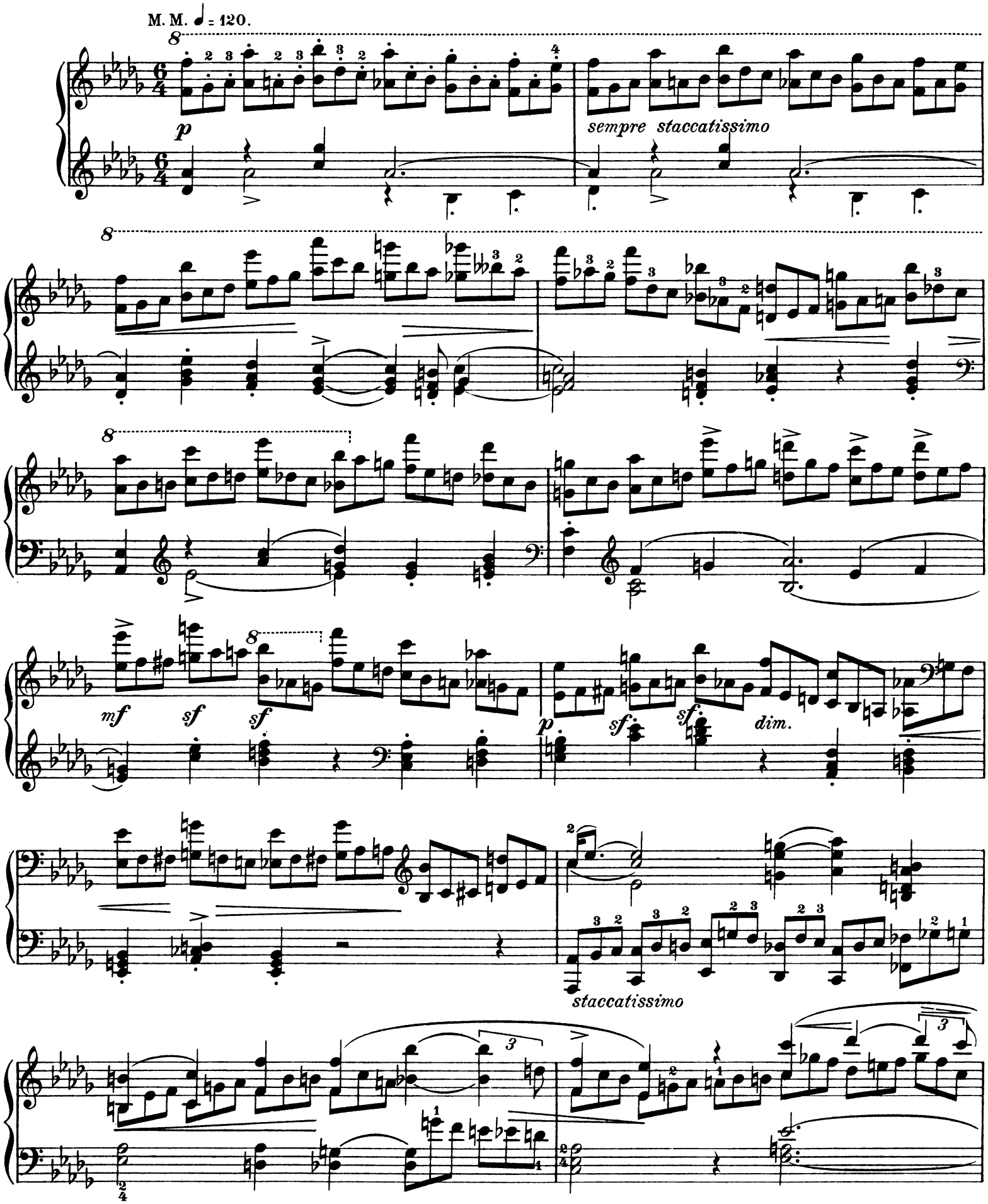

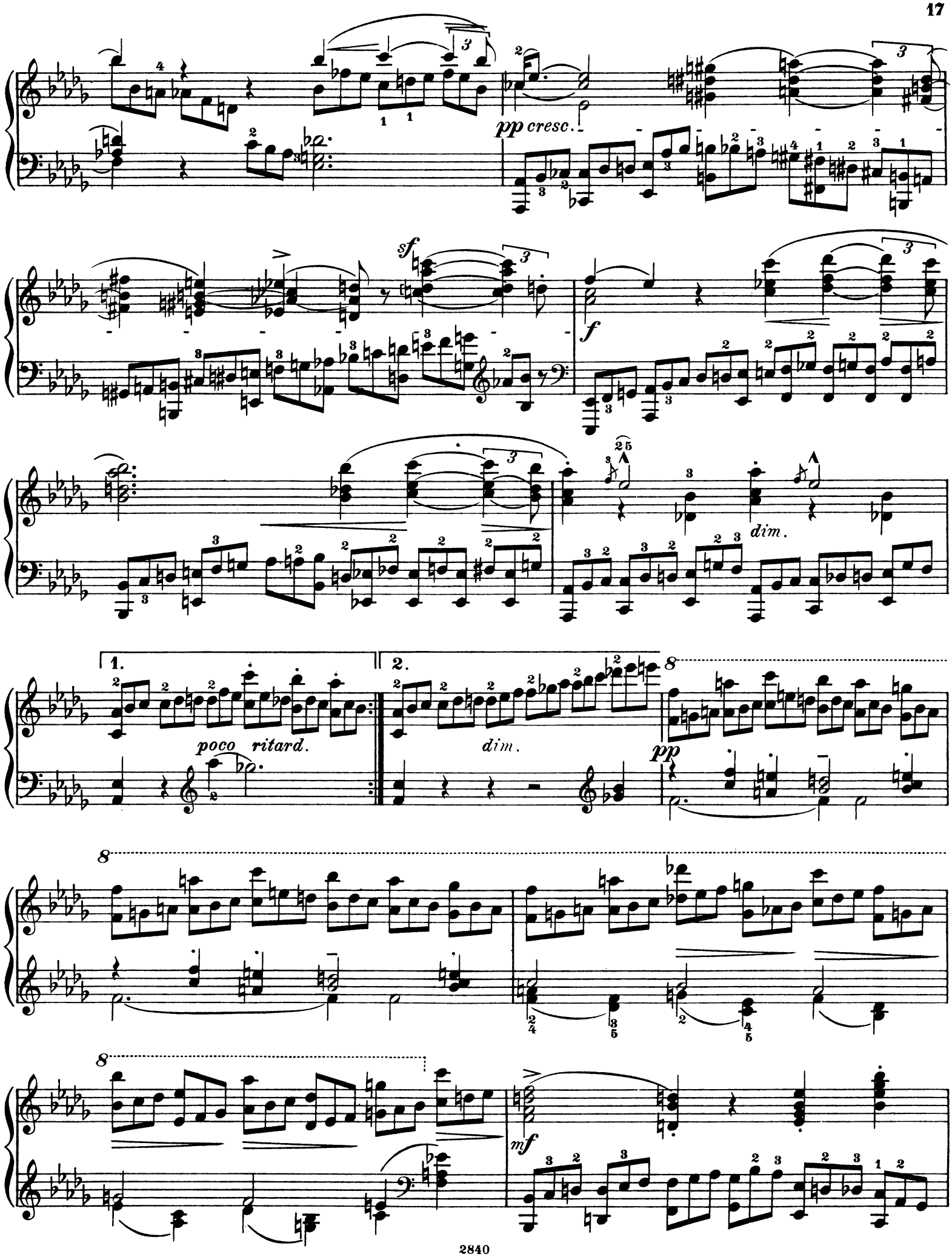
pp cresc.
sf
f
dim.
1.
2.
poco ritard.
dim.
8
pp
8
8
mf

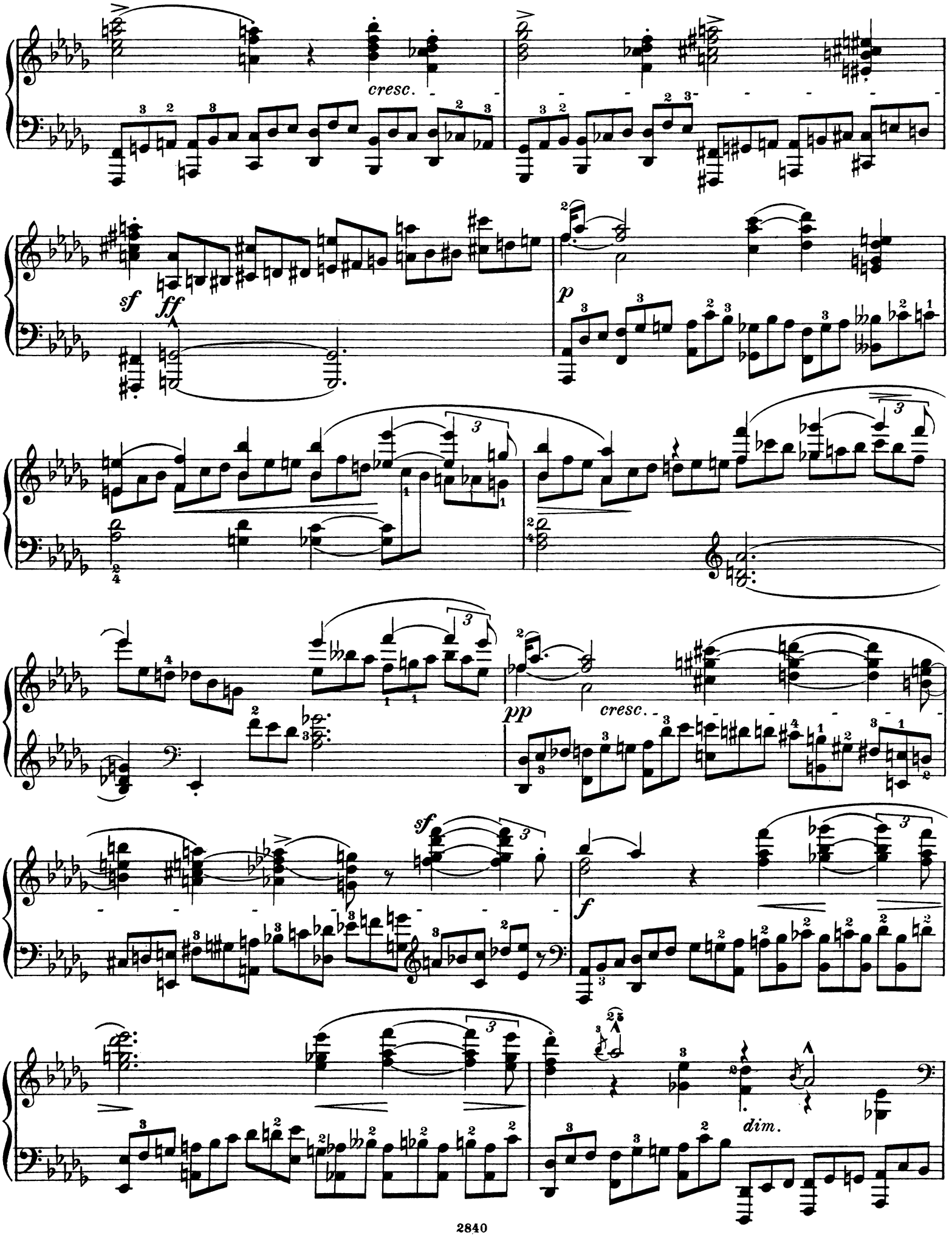
cresc.
sf
ff
p
pp
cresc.
sf
f
dim.

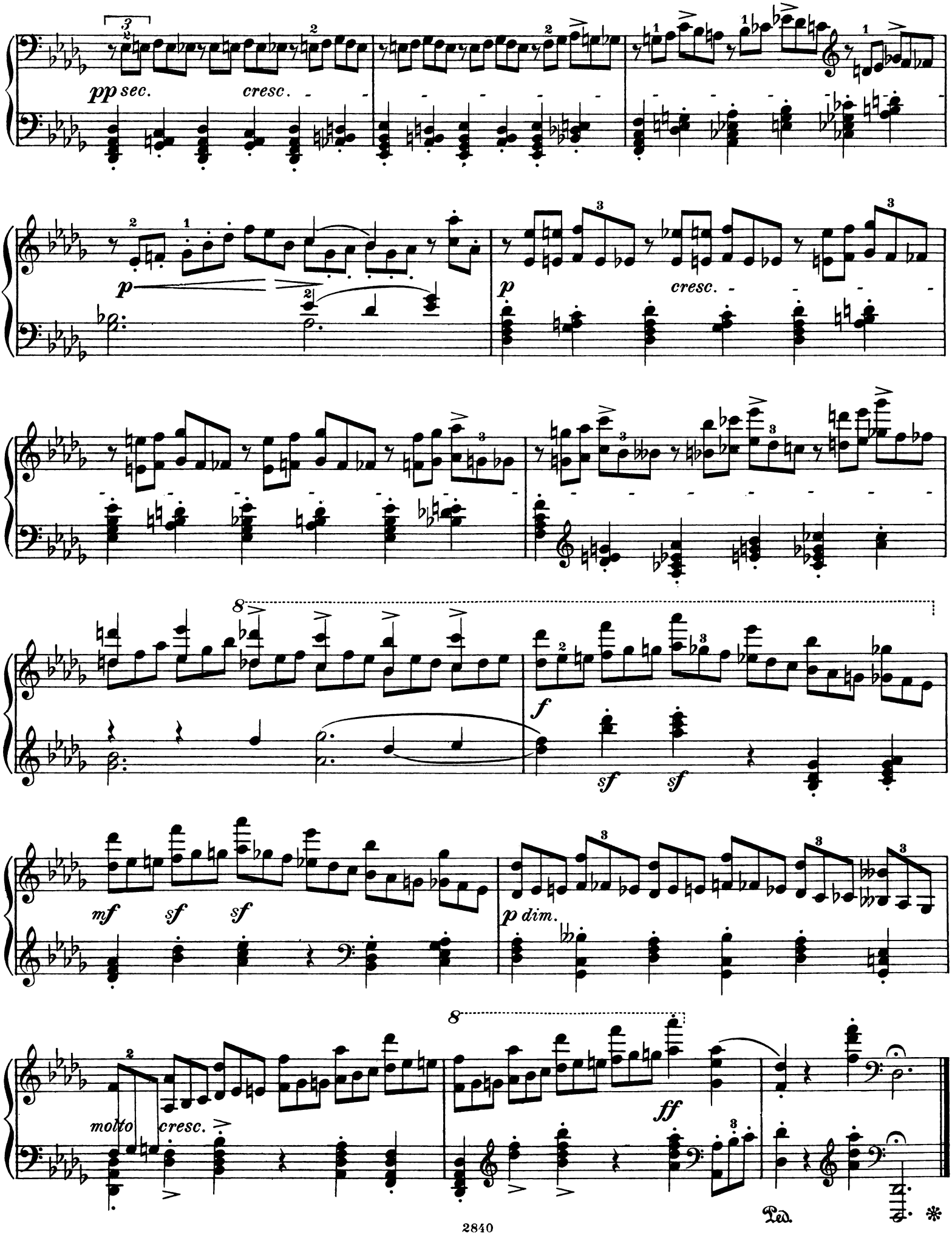
pp sec.
cresc.
p
p
cresc.
f
sf
sf
mf
sf
sf
p dim.
molto
cresc.
ff
Ped.

Nº 10. Passacaglia.

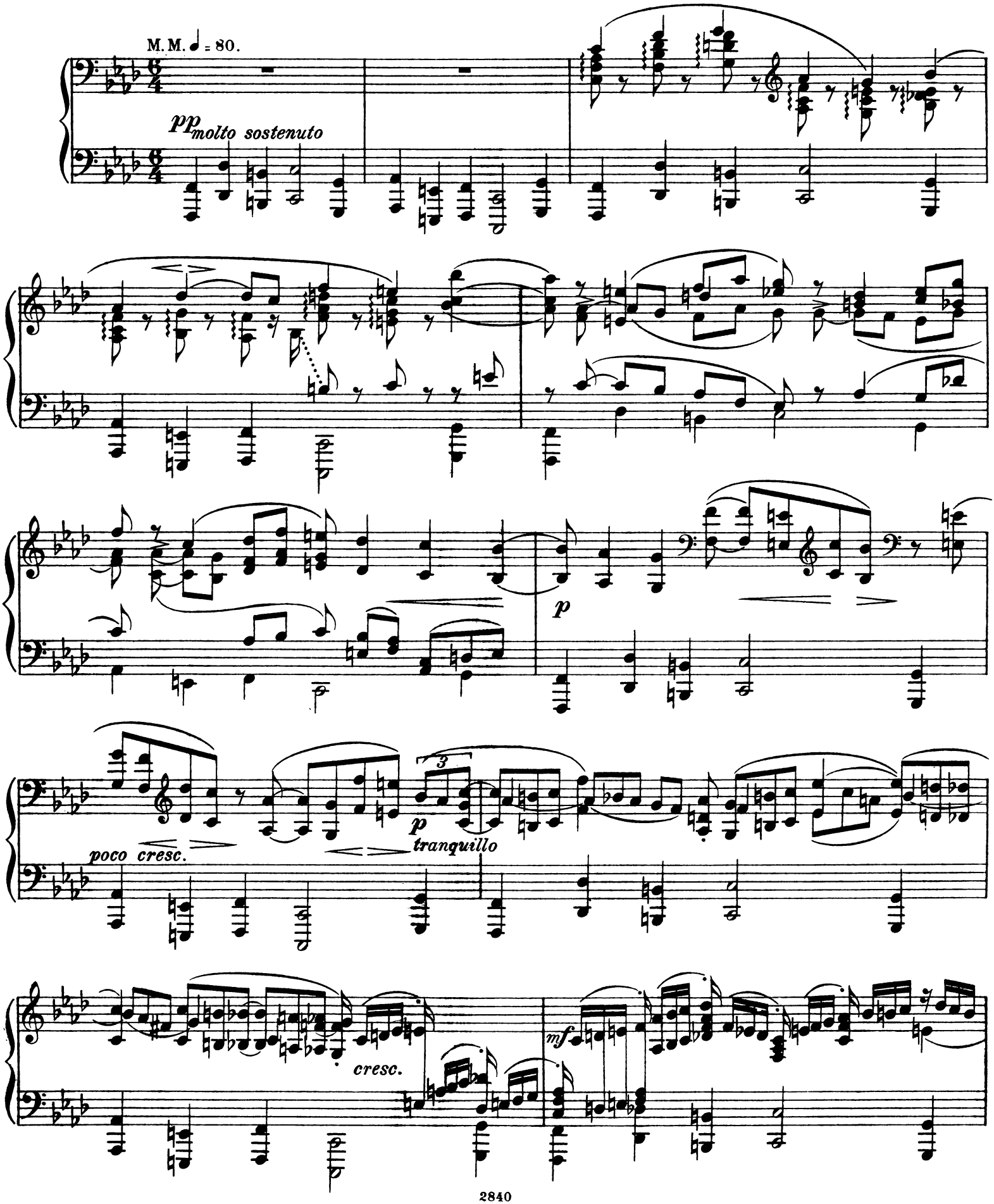

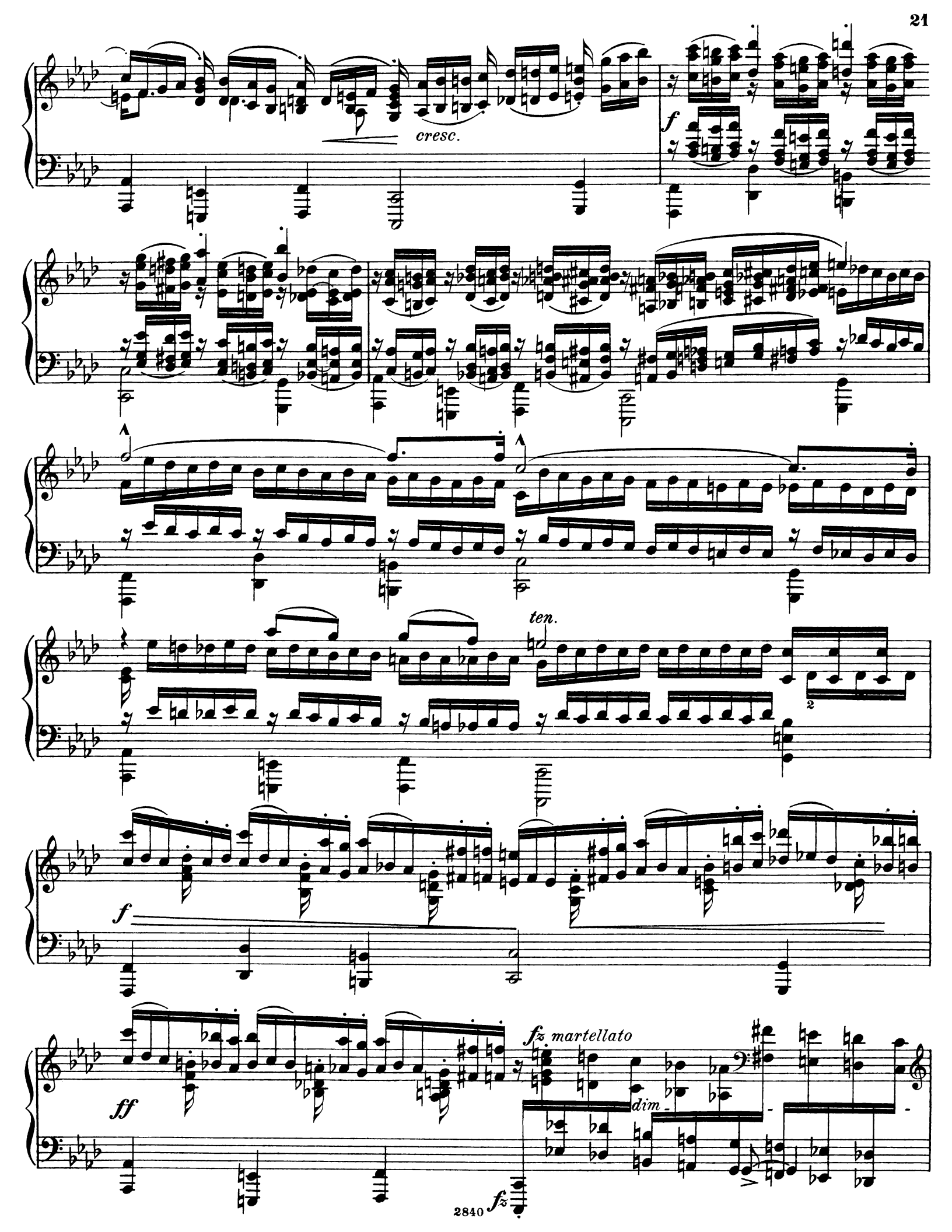
cresc.
f
ten.
2
f
ff
fz martellato
dim.
fz

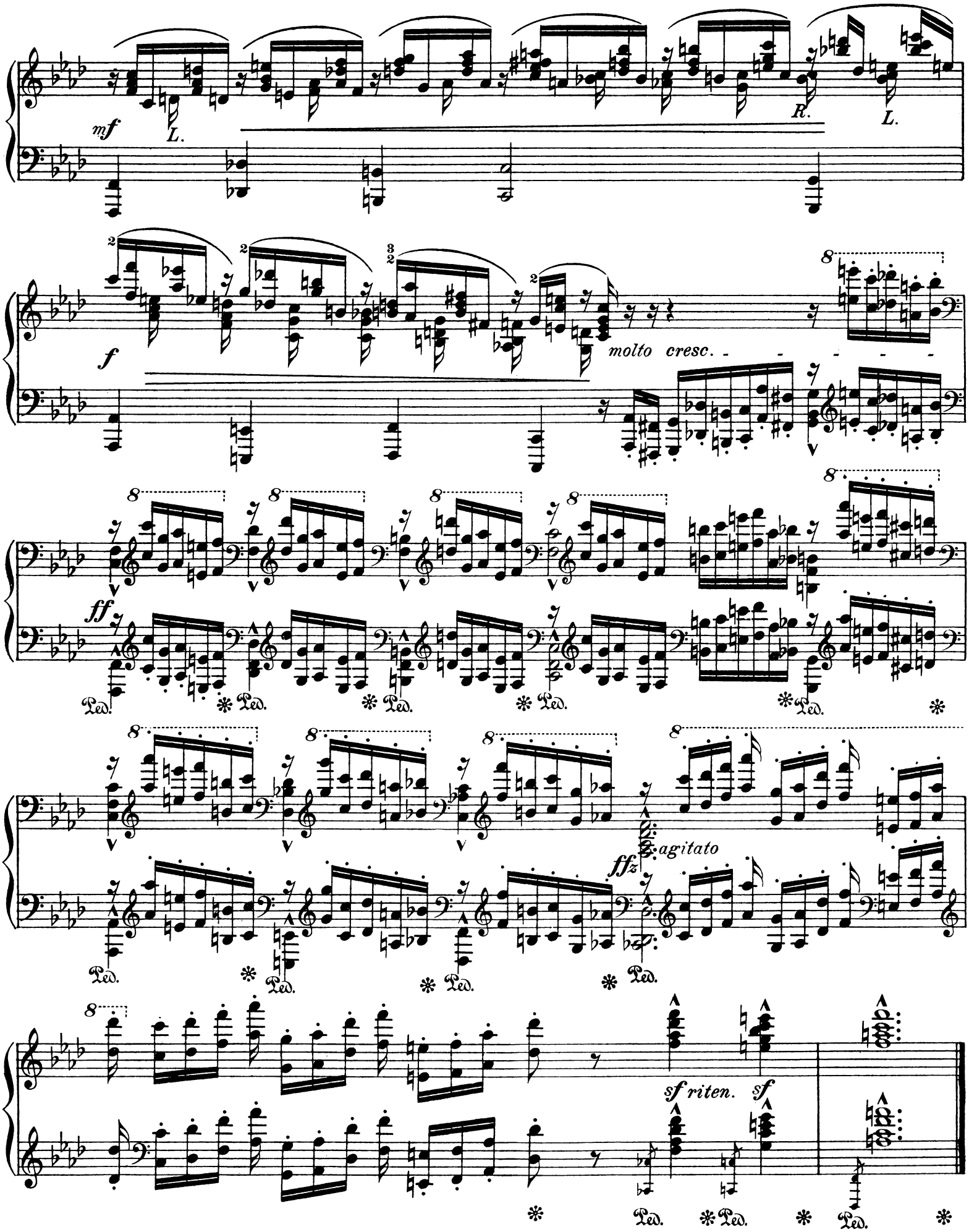
mf
L.
R.
L.
f
molto cresc.
ff
Ped.
agitato
ffz
sf riten. sf