Jeg mindes vel et sted

arr. Hans Jorgen Messerschmidt
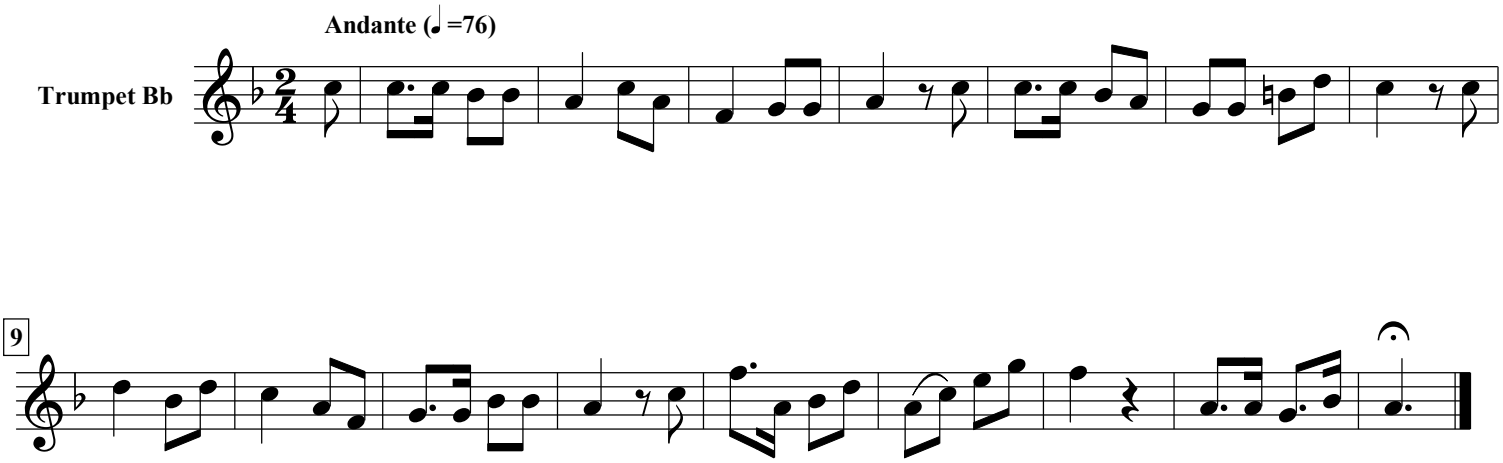
Henrik Rung (1807-1871)