From the fabulous collection of LC

à Madame NADINE de [illegible]

TROIS MORCEAUX

POUR PIANO

PAR

ANTOINE RUBINSTEIN

Op 16

22198	N°1. IMPROMPTU	Fr. 3
22199	„ 2. BERCEUSE	„ 3
22200	„ 3. SERENADE	„ 3

Propriété de l'Editeur

MILAN Etablissement Musical de F. LUCCA

Florence. Ducci Turin. Bianchi

From the fabulous collection of LC

SERENADE

N. 3.

ANTOINE RUBINSTEIN Op: 46

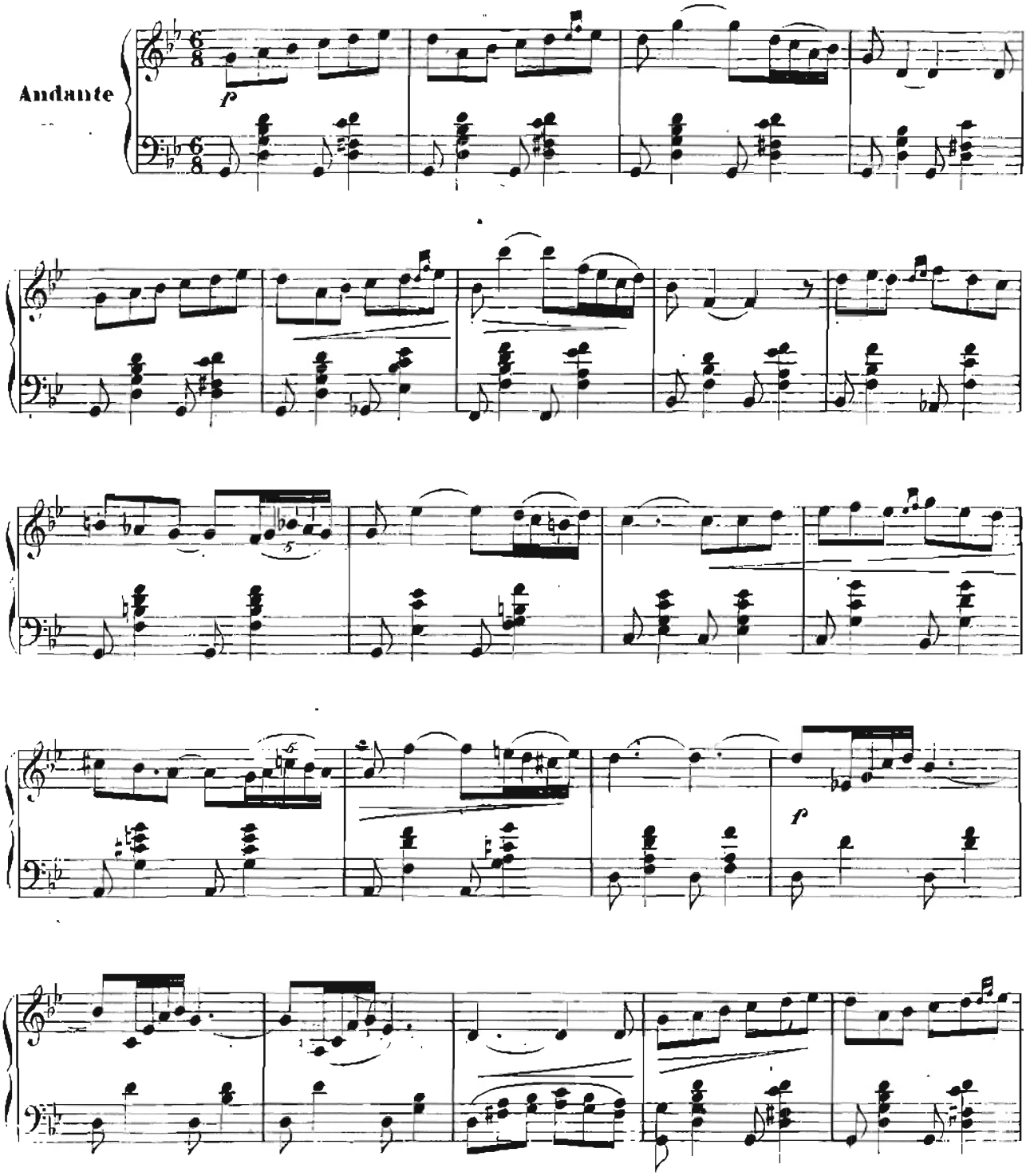

Propriete de F. Lucca - Milan

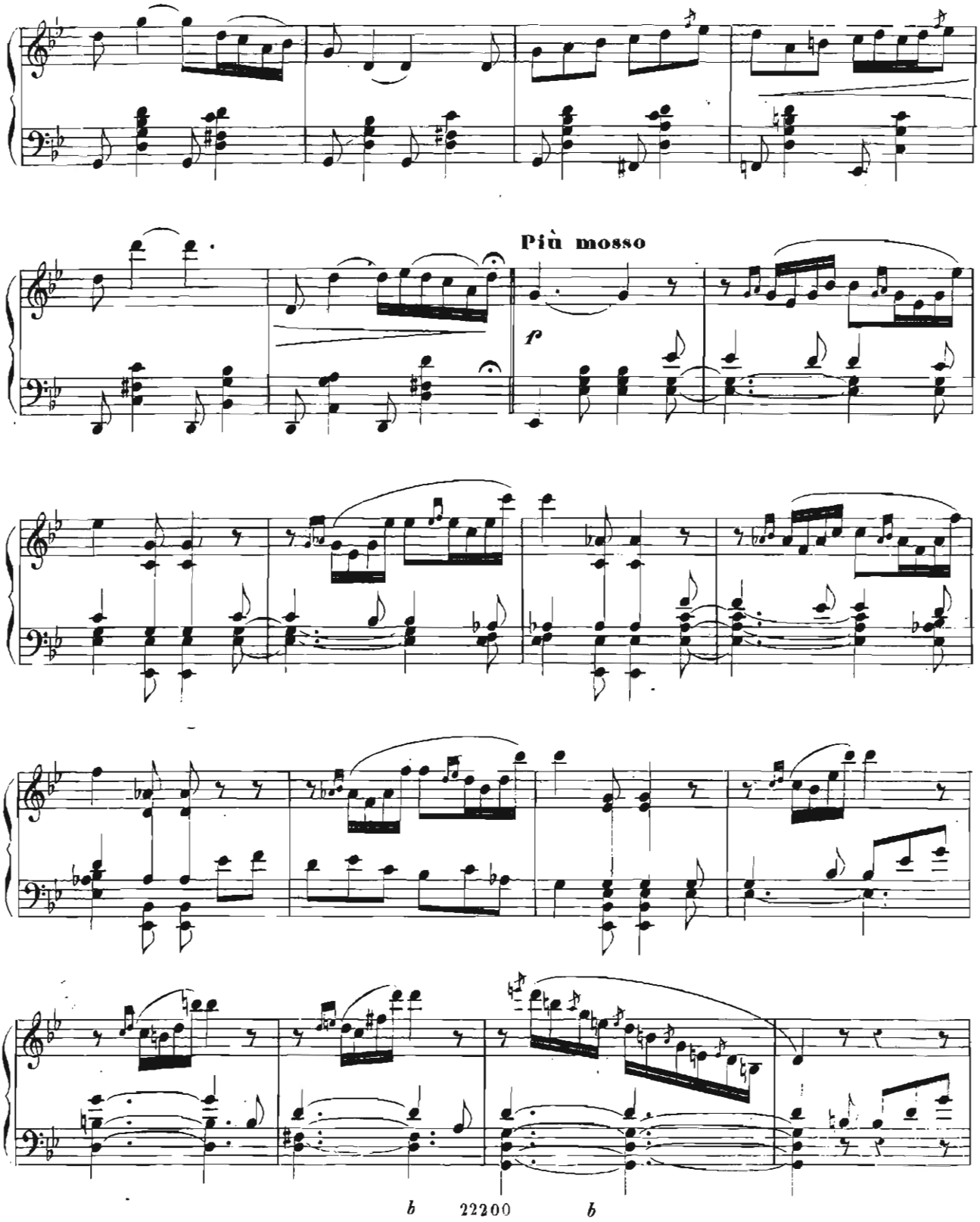
Più mosso
f
b 22200 b

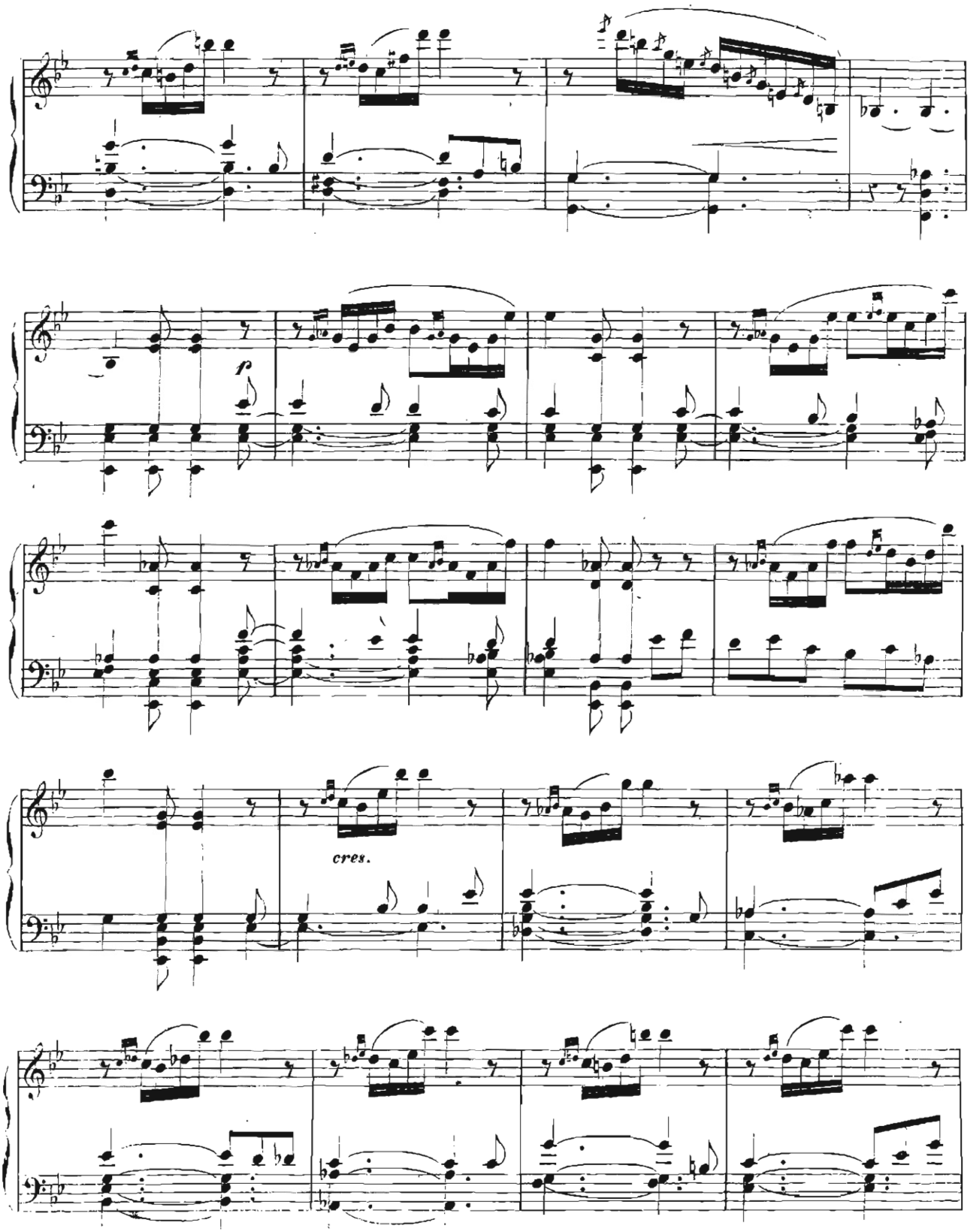
p
cres.

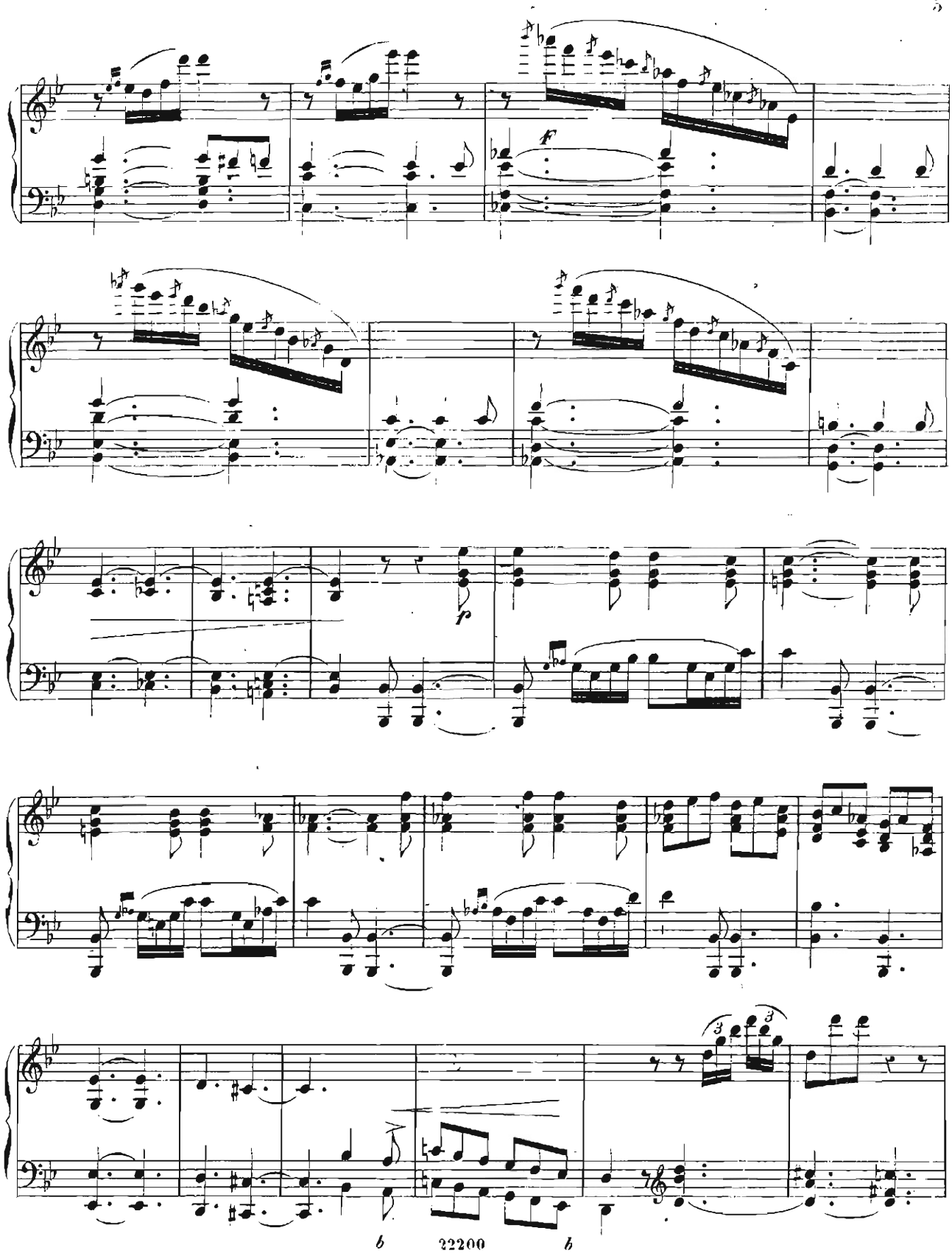
f
f
3
3

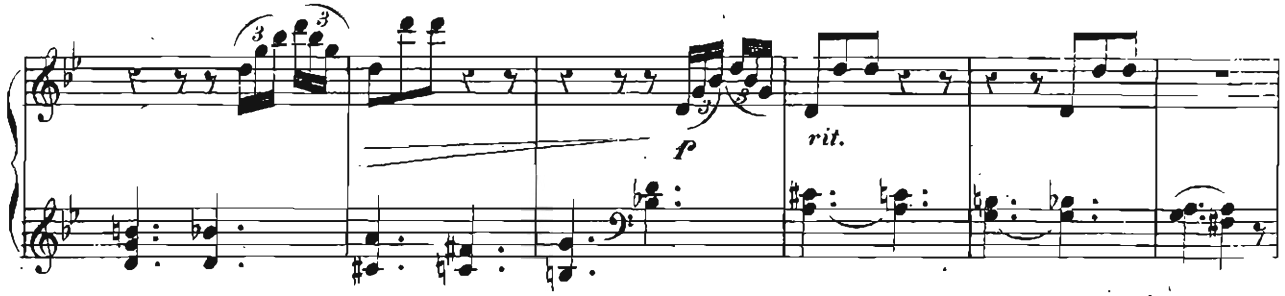
f
rit.

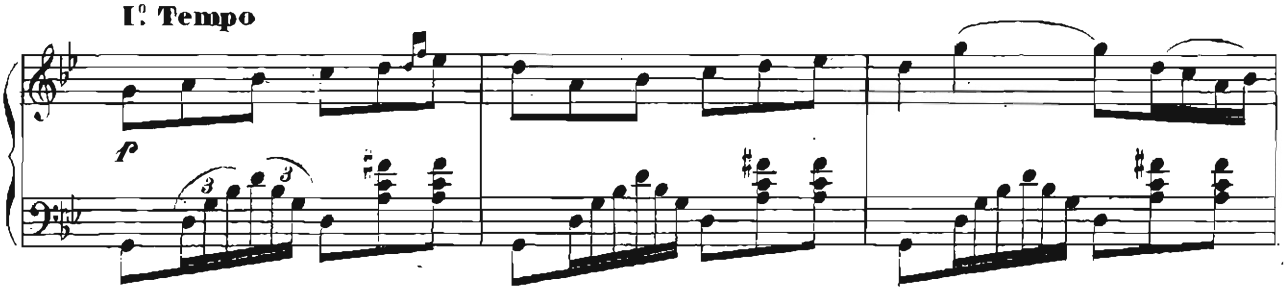
I° Tempo
f

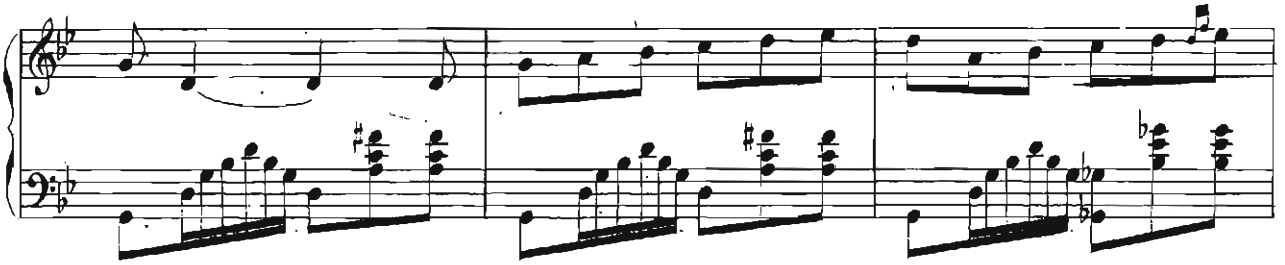

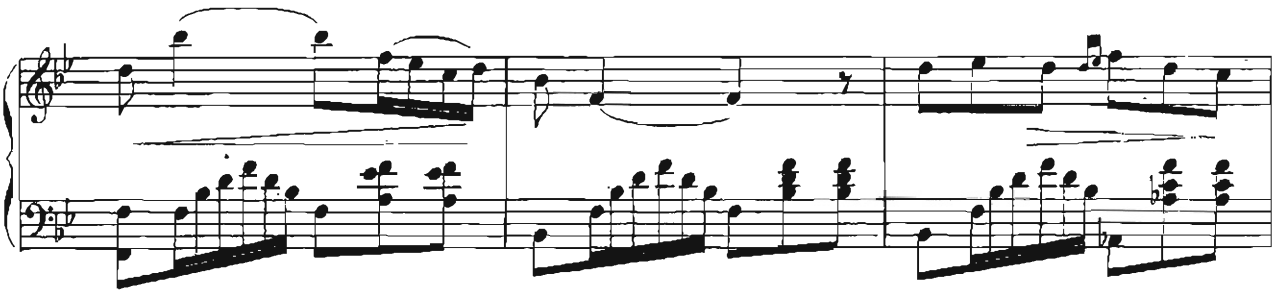

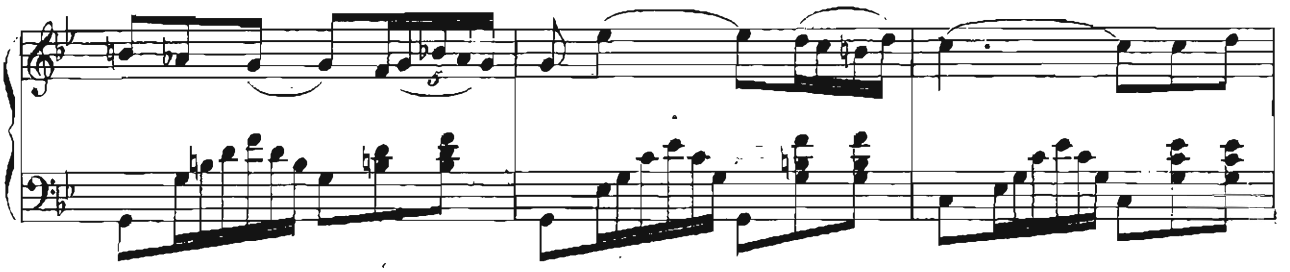

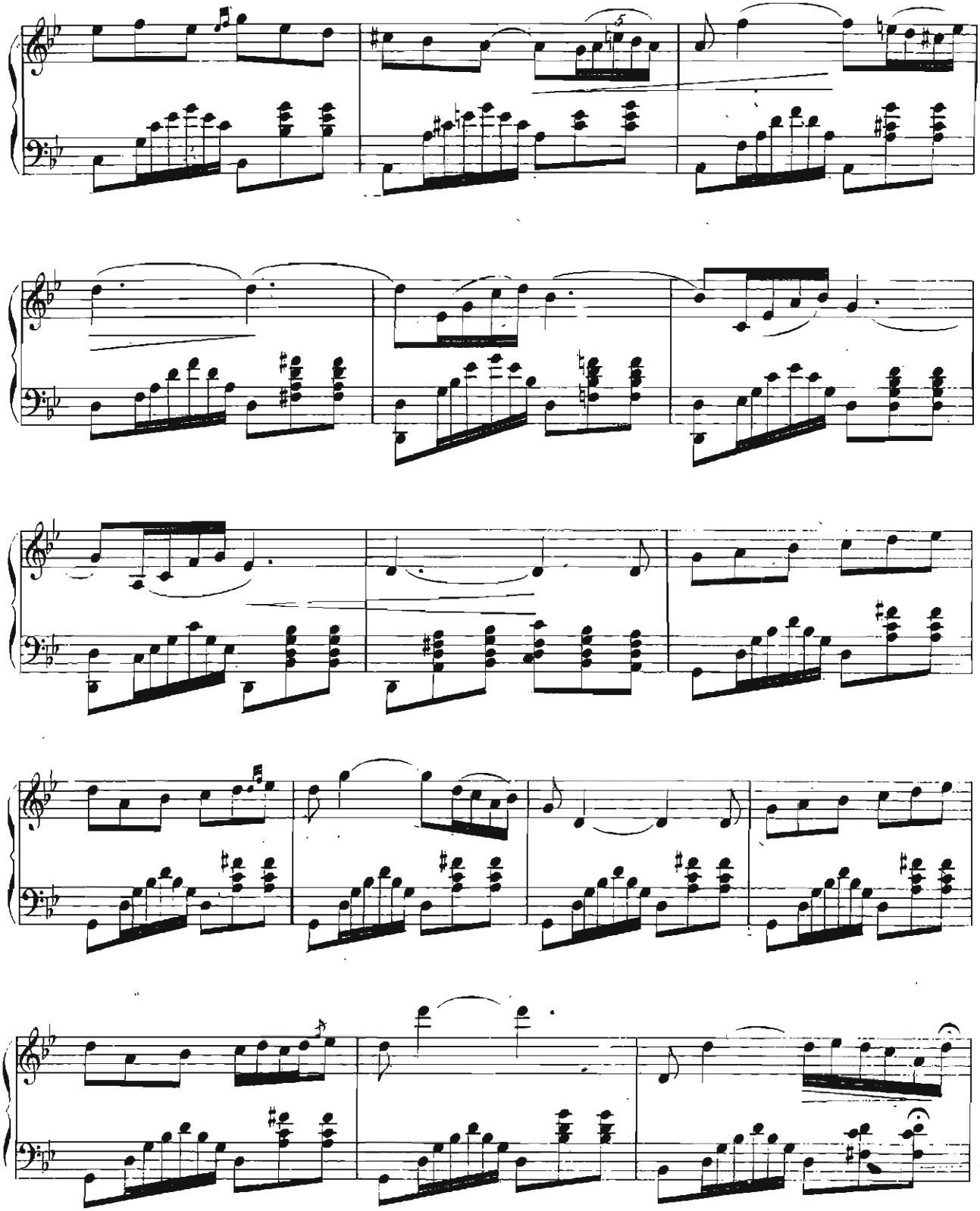

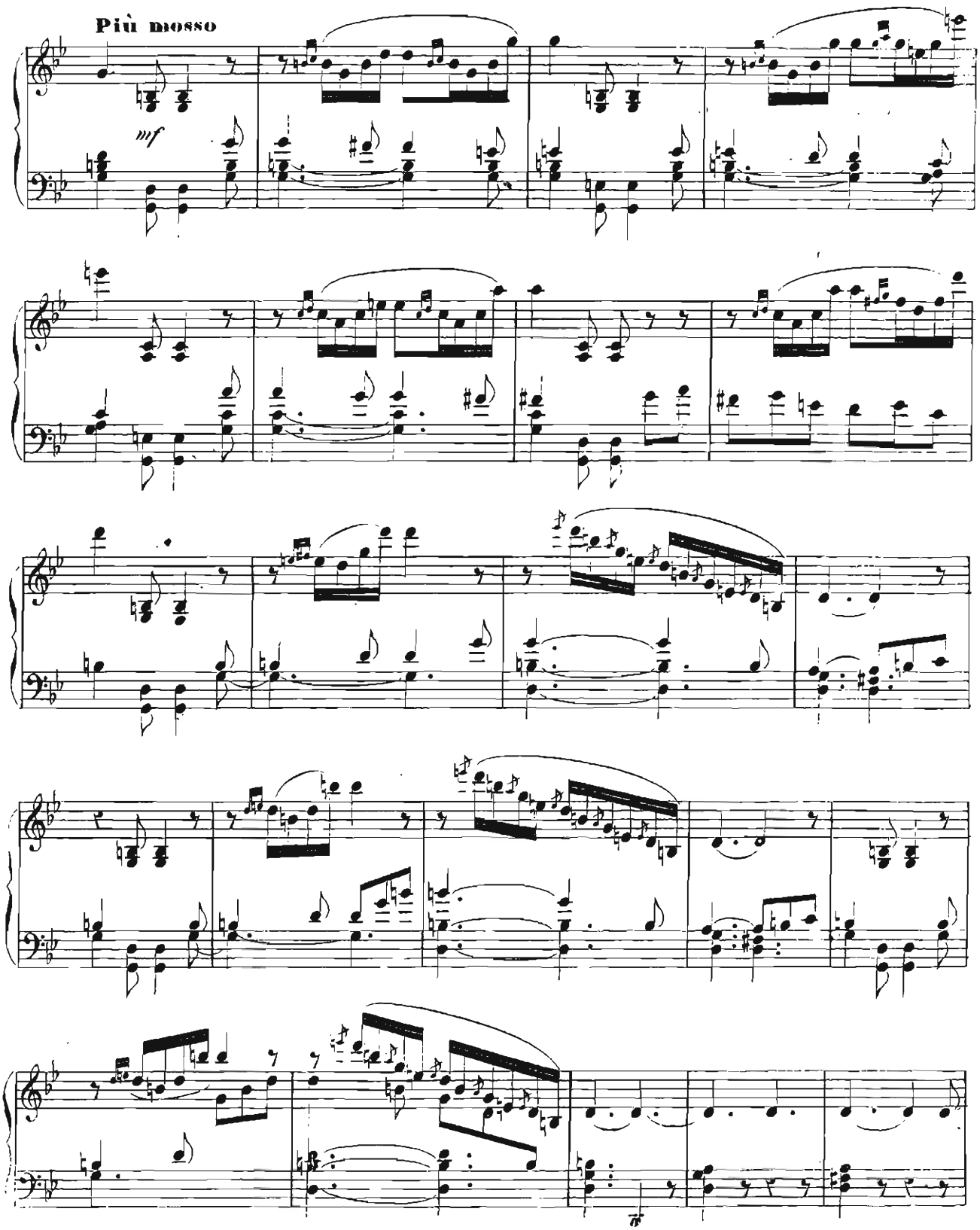
Più mosso
mf

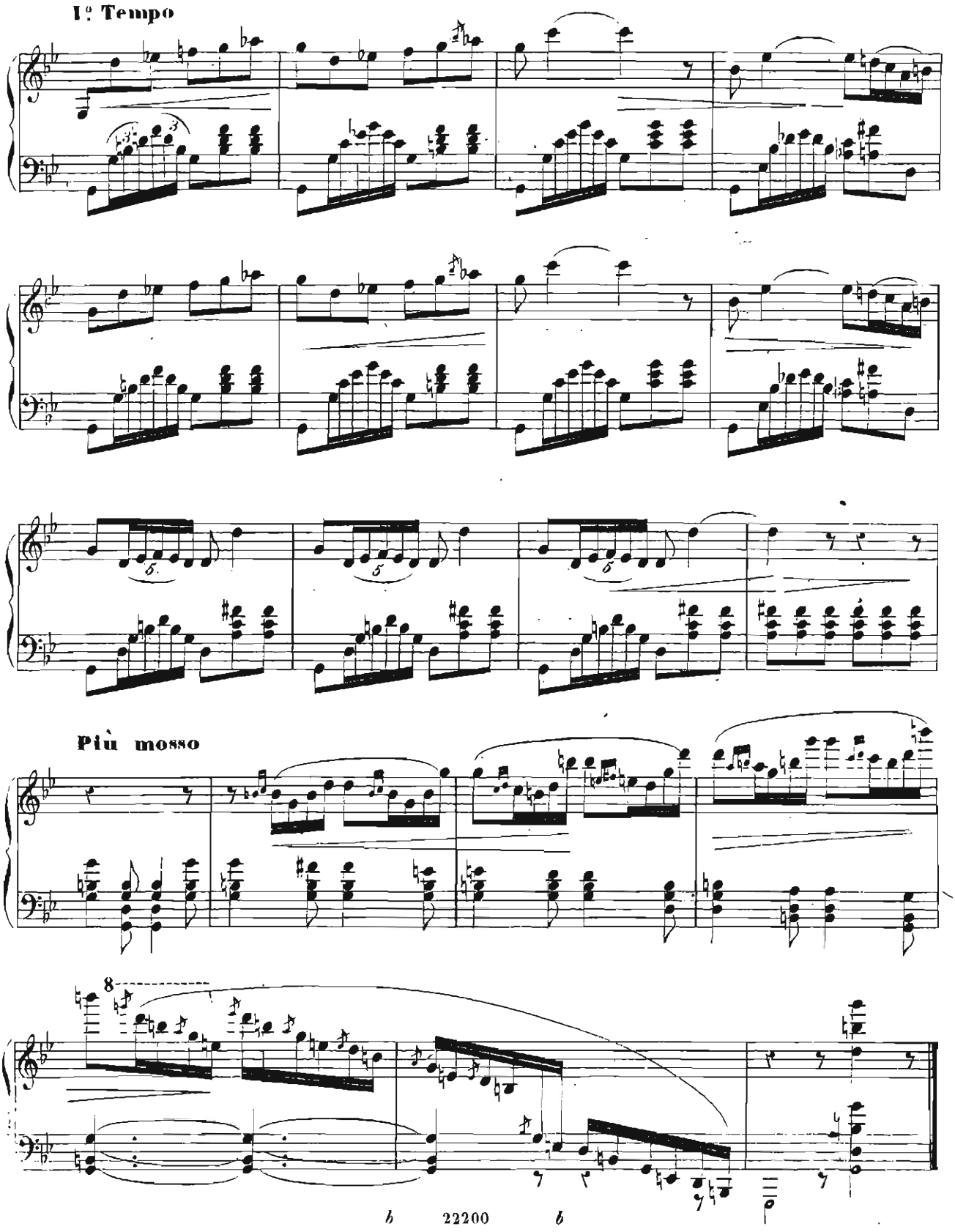
I° Tempo
Più mosso
8