

Guitarra

TRES DUOS DUO 1

TRANSCRIPCIÓN: LUIS ALVAREZ

FURSTENAU
(1792-1852)

Andante ♩ = 60

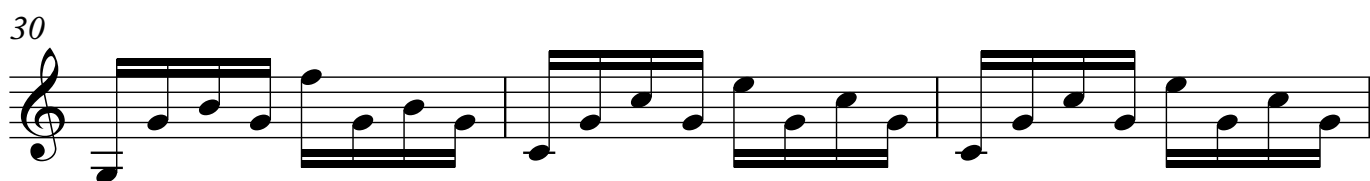
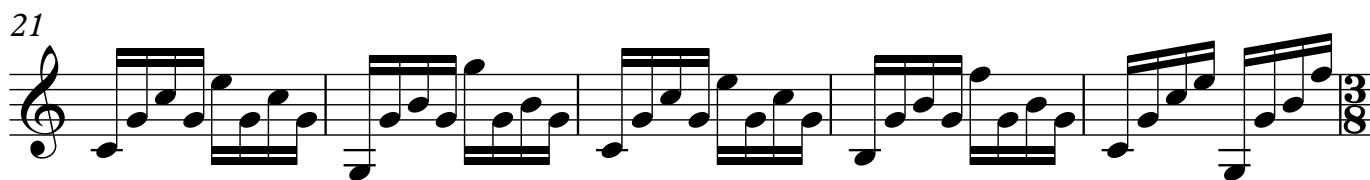
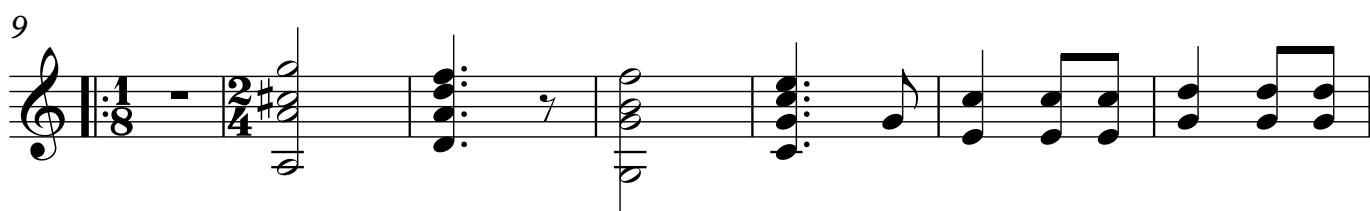
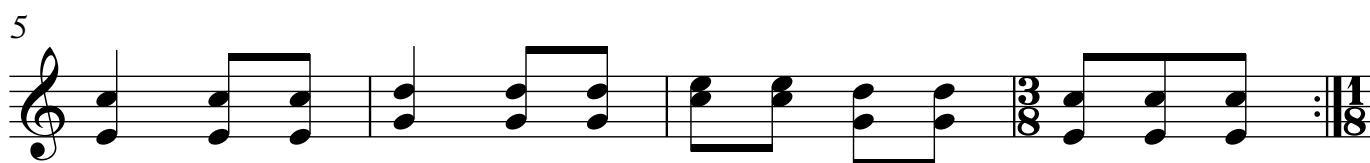
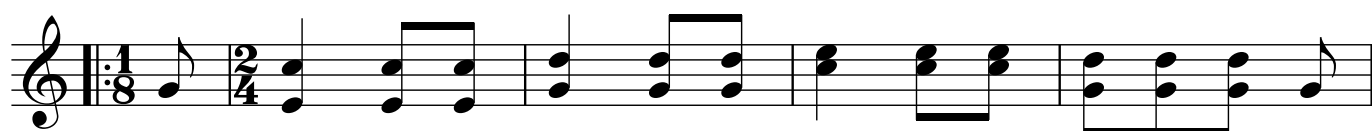

2

Guitarra

33

38

43

49

54

58

61

64

66

69

1. 2.

73

77

accel. $\text{♩} = 120$

83

86

89

95

4

Guitarra

98

100

102

107

110

114

118

123
