

GUITARRA

TRES DUOS

DUO 3

TRANSCRIPCIÓN: LUIS ALVAREZ

FURSTENAU
(1792-1852)

ANDANTE $\text{♩} = 60$

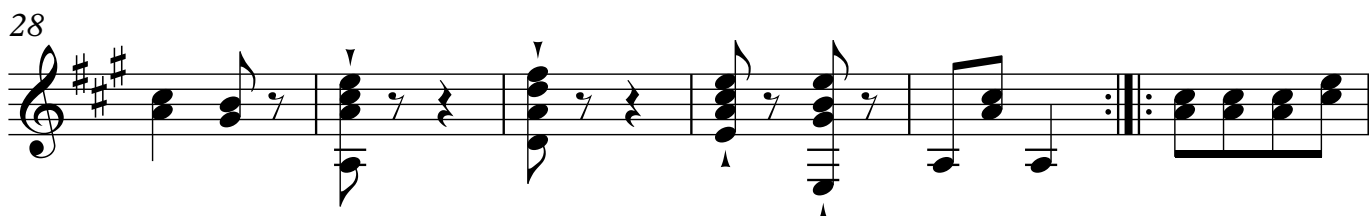
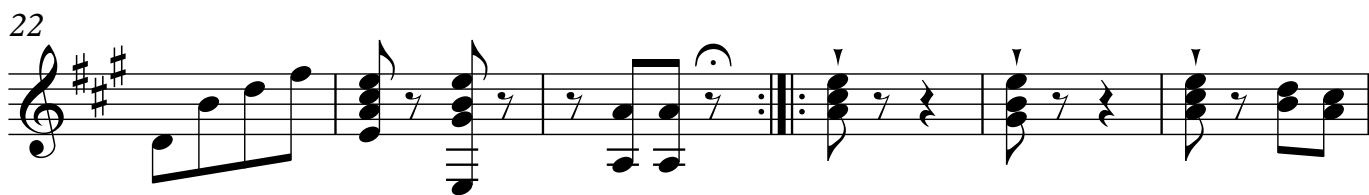
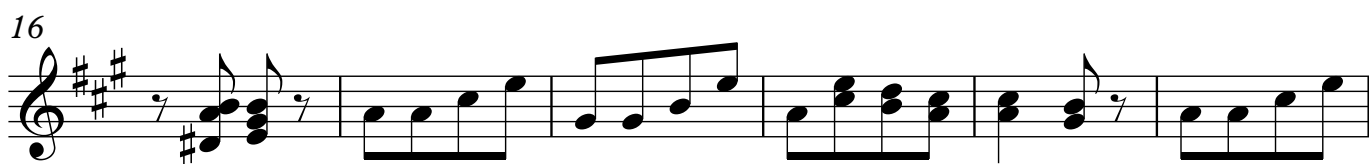
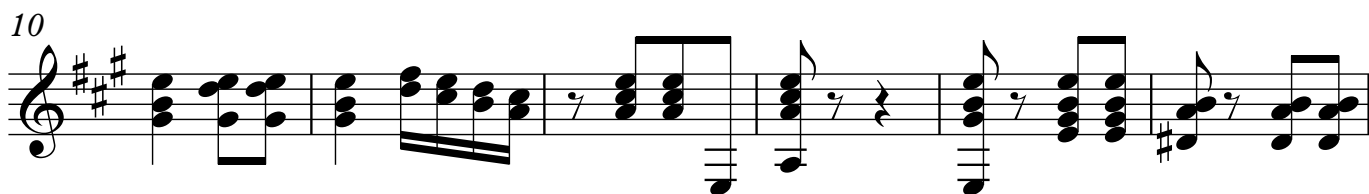

2

34

40

46

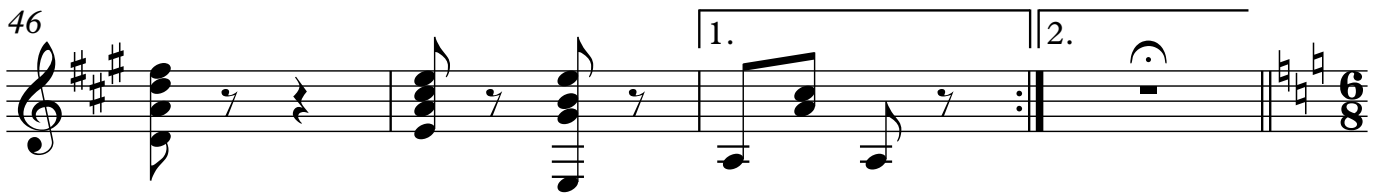

50

$\text{♩} = 120$

54

58

63

67

70

75

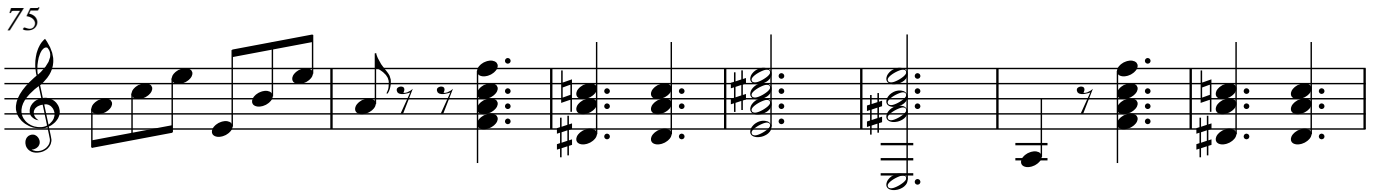

82

♩ = 100

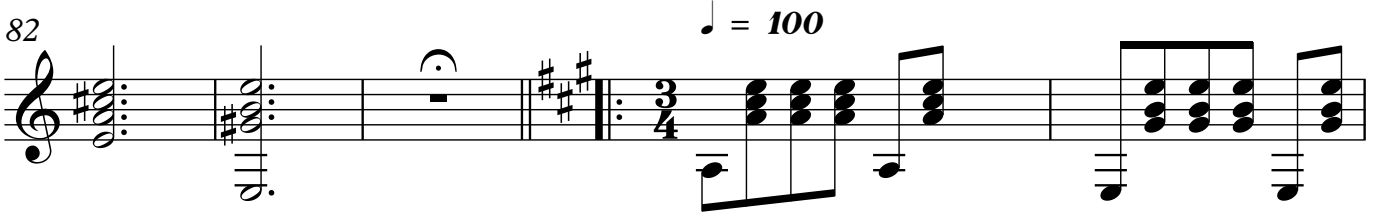

87

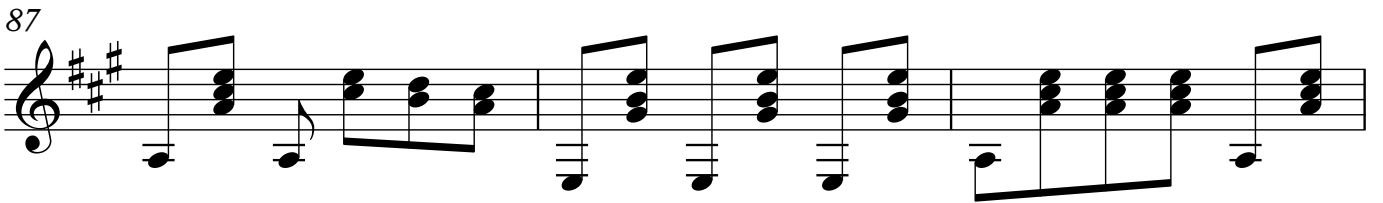

90

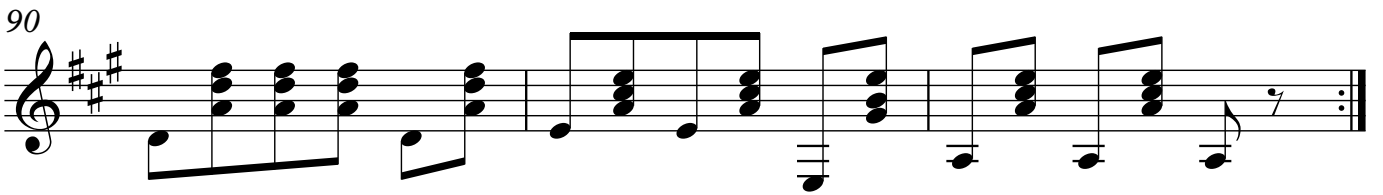

93

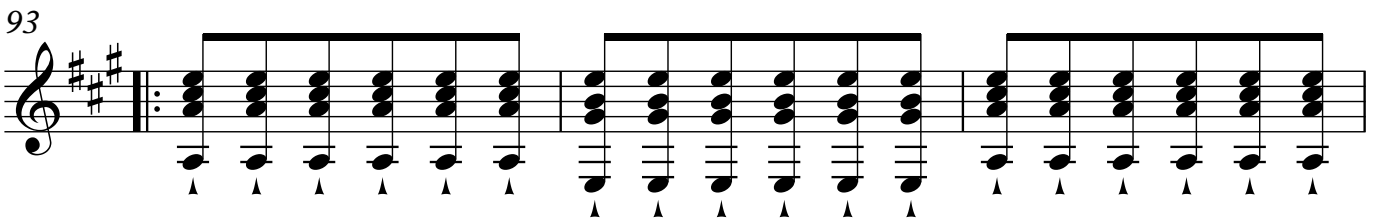

96

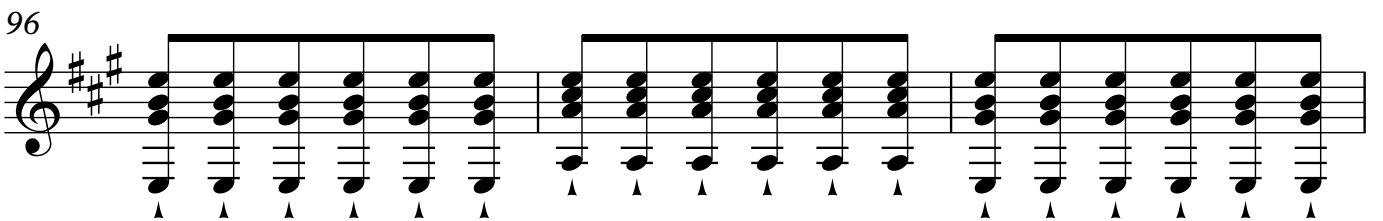

99

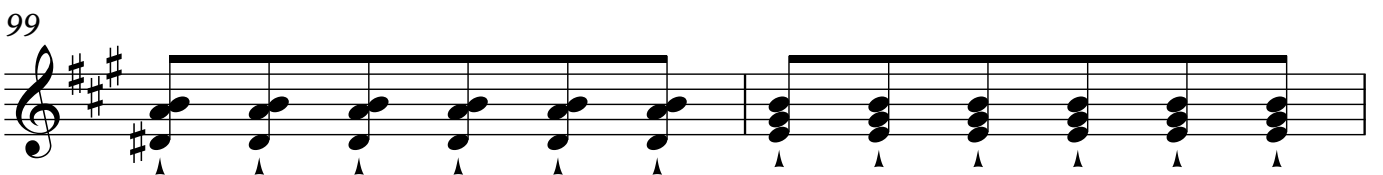

4

101

106

109

112

116

ANDANTE ♩ = 60

121

♩ = 100

127
