

FLAUTA

TRES DUOS

DUO 3

TRANSCRIPCIÓN: LUIS ALVAREZ

FURSTENAU

(1792-1852)

ANDANTE ♩ = 60

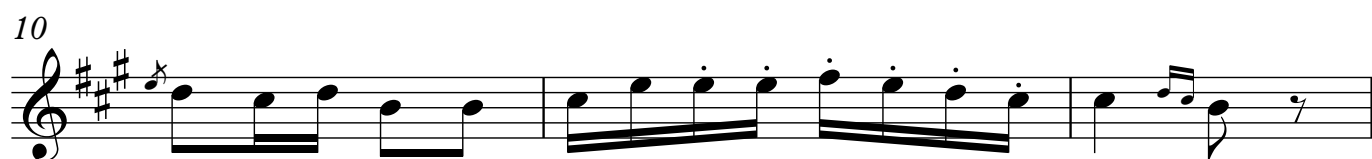
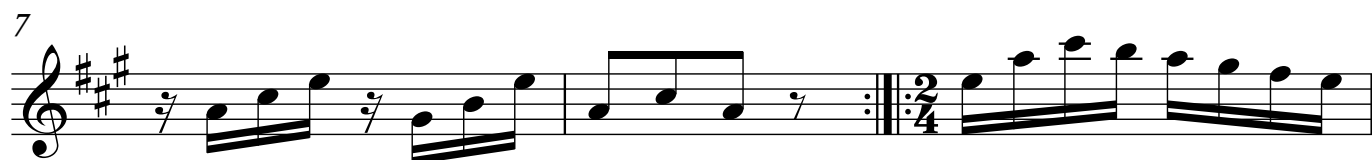
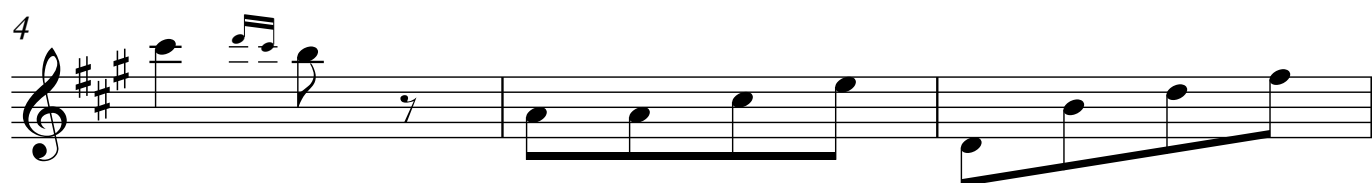
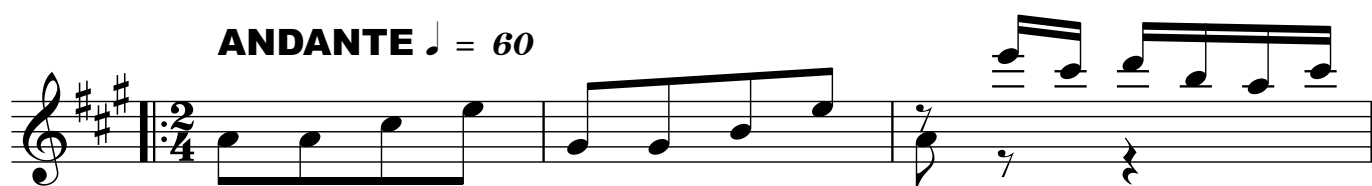

2

19 *tr*

22

VARIACIÓN

25

28 *tr*

31

34 (tr)

37 *tr*

40

43 

46 
ALEGRO

49 
♩ = 120

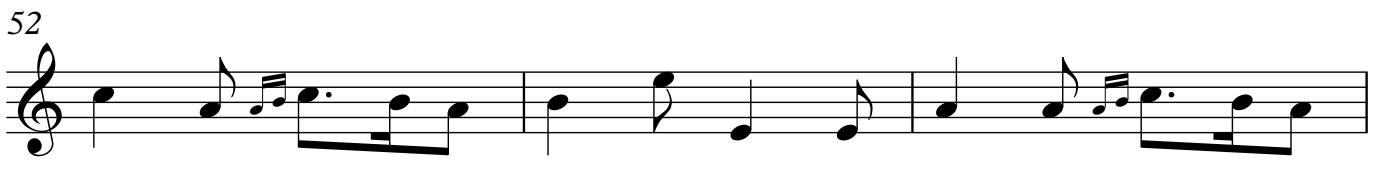
52 

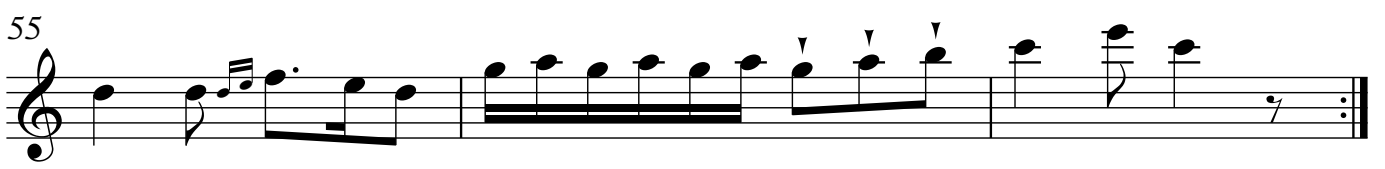
55 

58 

61 

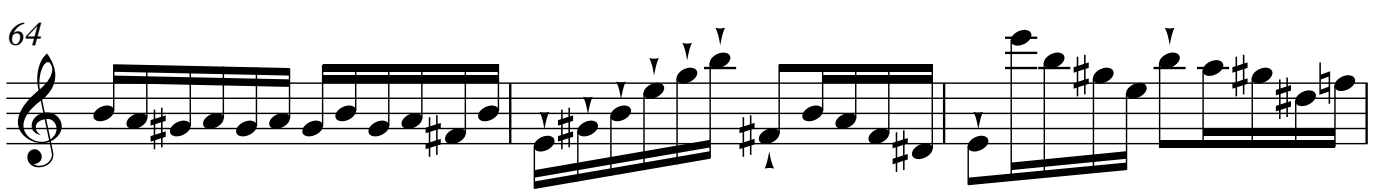
64 

4

67

70

73

76

79

82

POLACA

85

♩ = 100

88

91

94

97

100

103

106

109

112

115

ANDANTE ♩ = 60

118

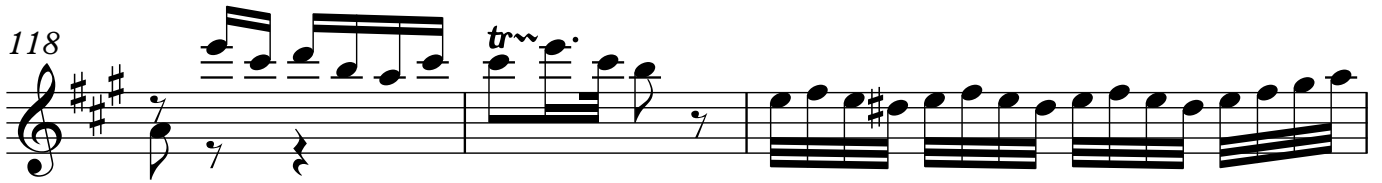

121

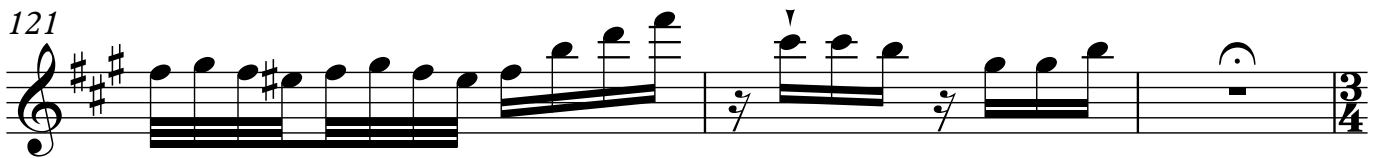

POLACA

124

♩ = 100

126

129

