

Viola

OPUS - 86

SERENATA

TRANSCRIPCIÓN: LUIS ALVAREZ

FURSTENAU

(1792-1852)

ALEGRO

♩ = 120

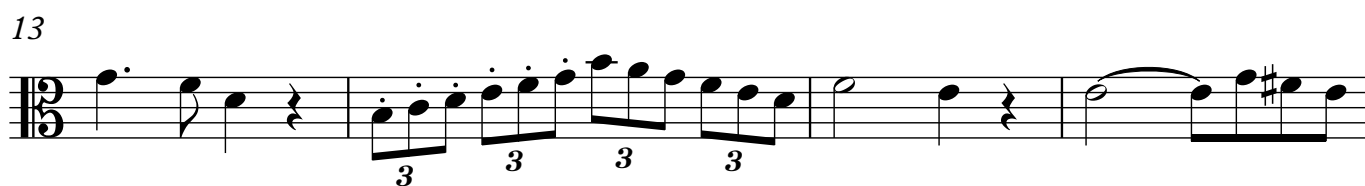
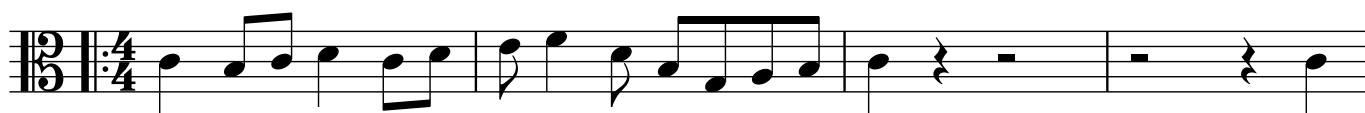

2

Viola

25

29

33

37

41

45

49

53

Viola

57

63

67

71

75

79

83

87

4

Viola

91

95

99

103

107

111

115

119

Viola

123

127

131

135

141 (tr)

♩ = 200

145

149

153

157

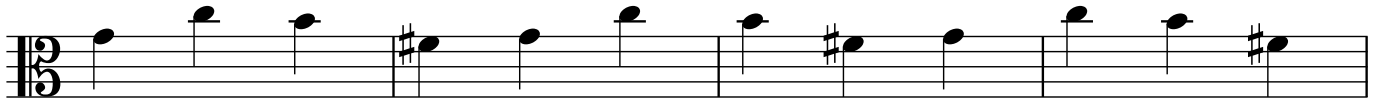

161

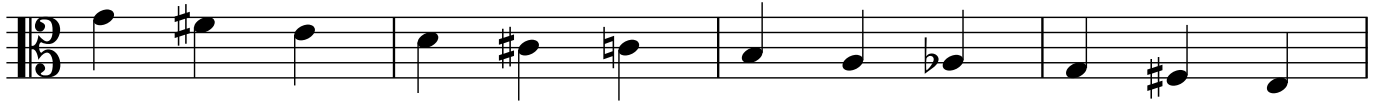

165

169

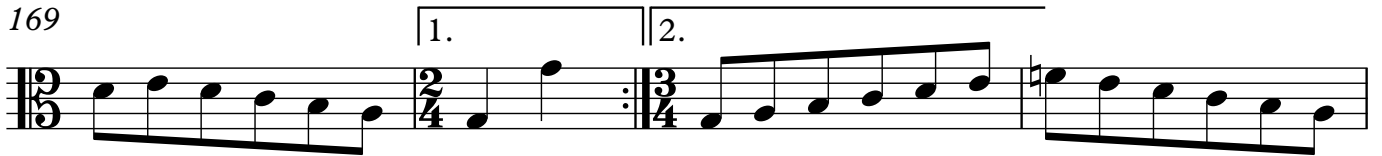

173

177

182

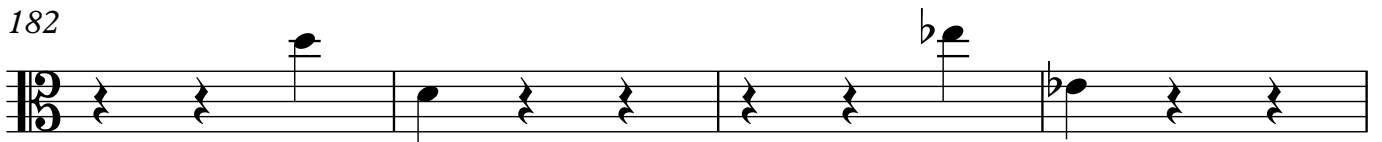

186

Viola

190

194

198

202

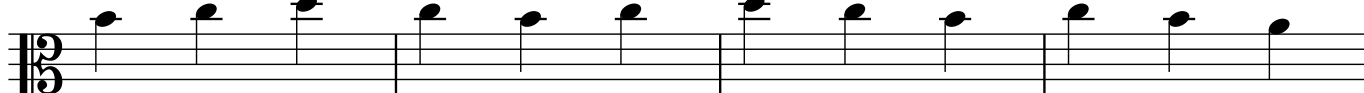

206

210

214

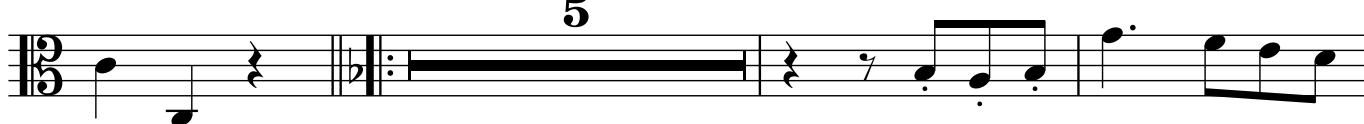

222

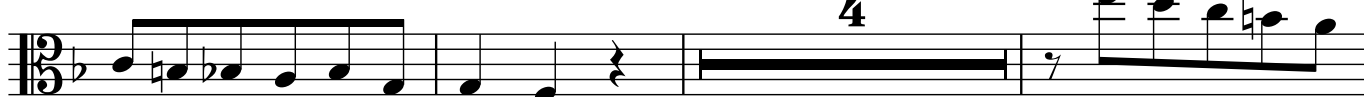

8

Viola

229

238

242

247

254

258

262

266

Viola

270

274

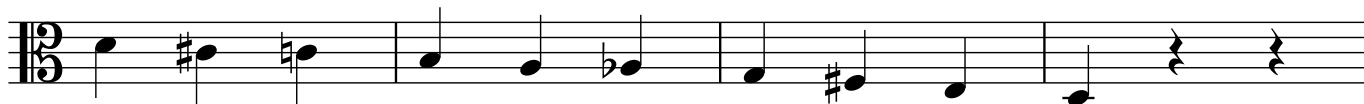

278

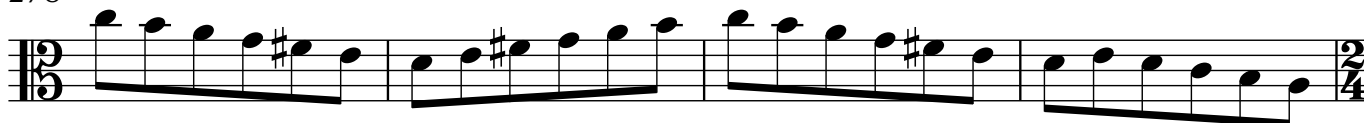

282

286

290

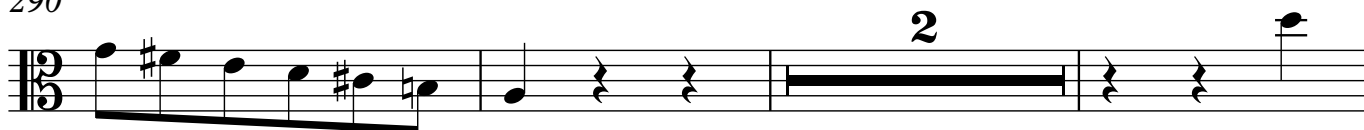

295

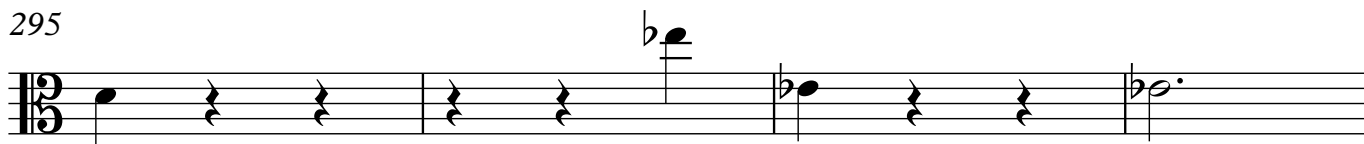

299

10

Viola

303

307

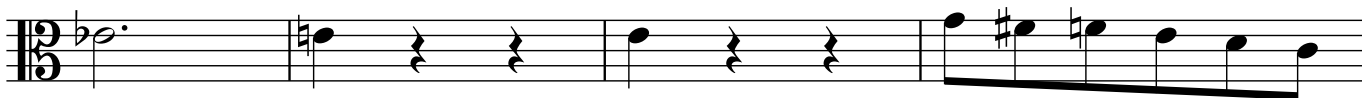

311

315

319

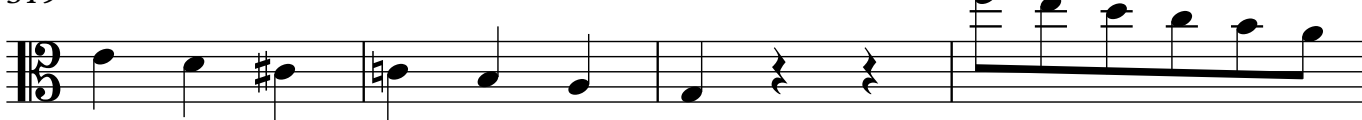

323

♩ = 60

327

331

12

Viola

367

371

376

379

383

387

390

395

399

405

411

417

423

427

429

431

433
