

Guitarra

OPUS - 86

SERENATA

TRANSCRIPCIÓN: LUIS ALVAREZ

FURSTENAU

(1792-1852)

ALEGRO

♩ = 120

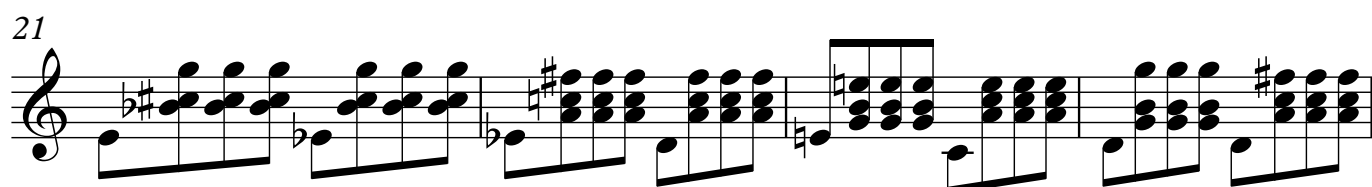
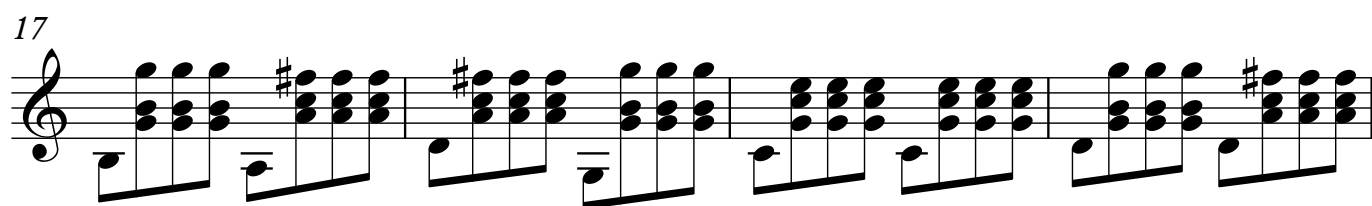
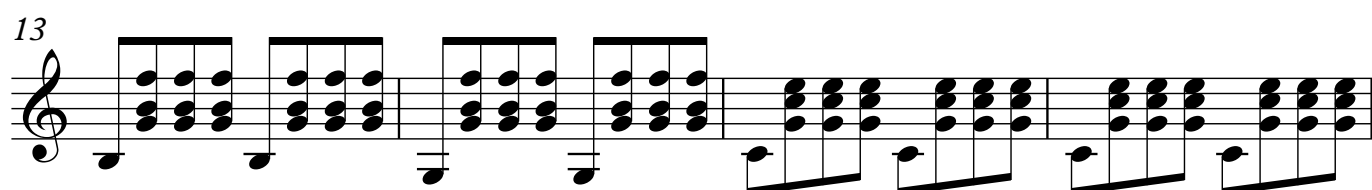
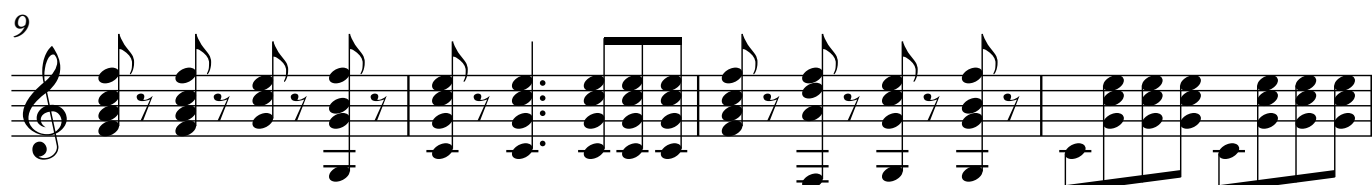
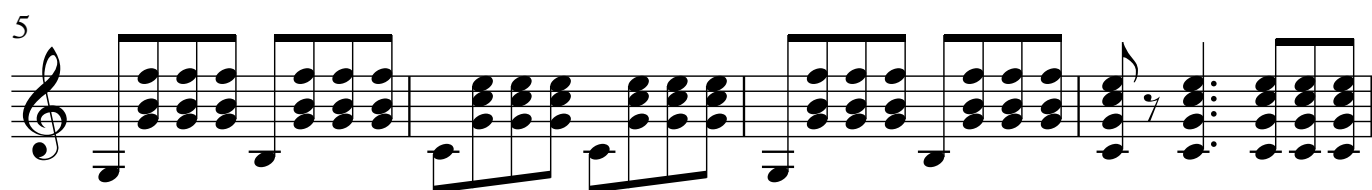

2

Guitarra

25

29

33

37

41

45

49

53

57 **3**

62

66

70

74

78

82

86

4

Guitarra

90

94

98

102

106

110

114

118

122

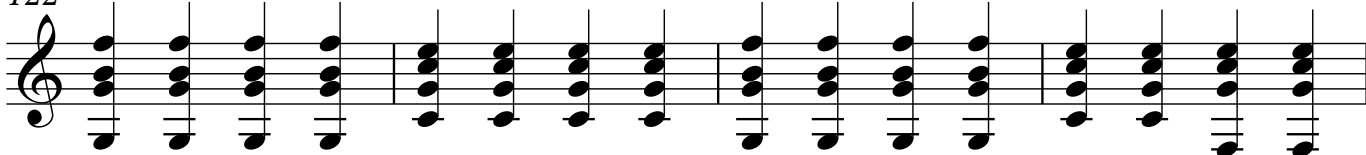

126

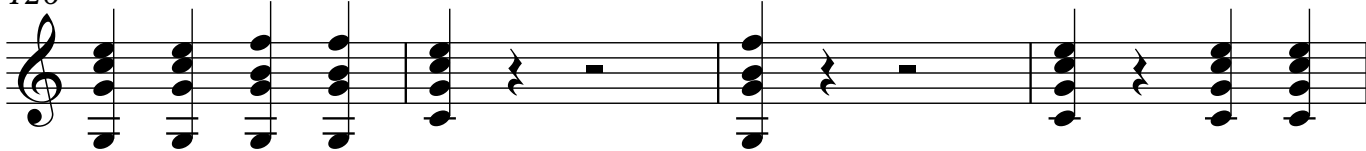

130

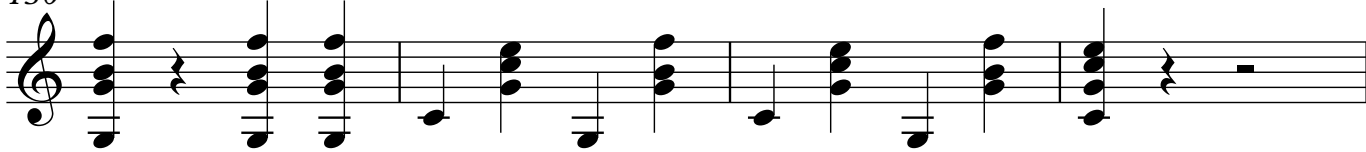

134

140

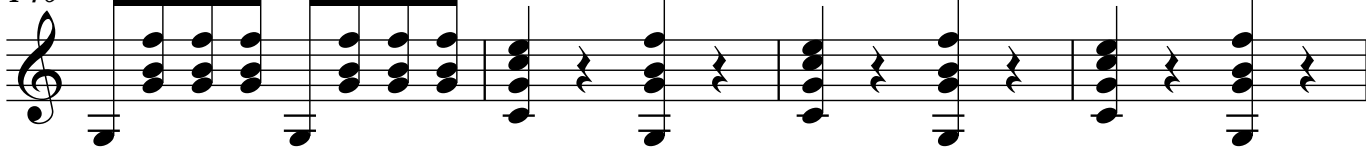

VIVACE

♩ = 200

144

148

152

156

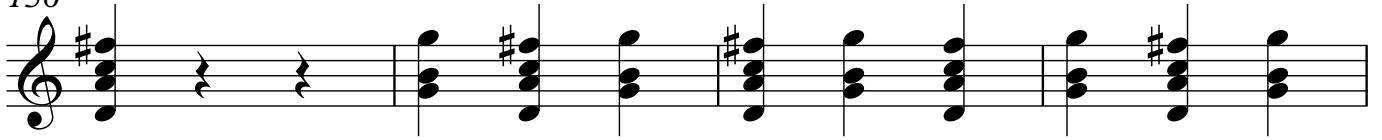

160

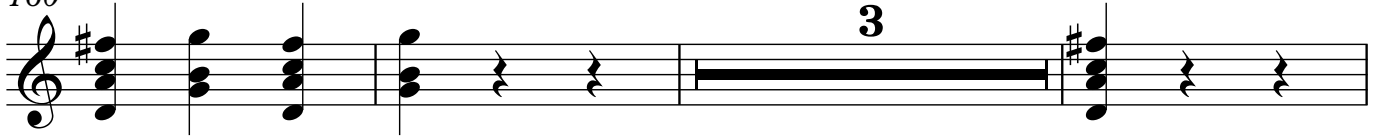

166

170

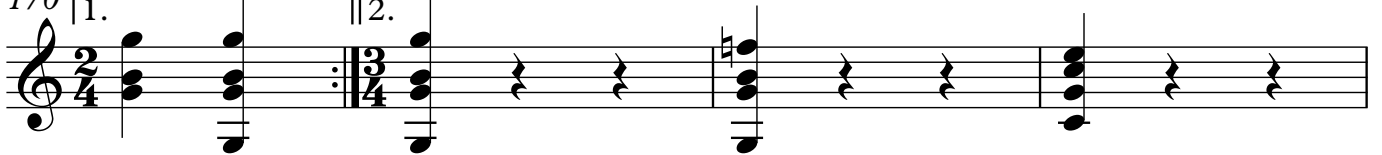

174

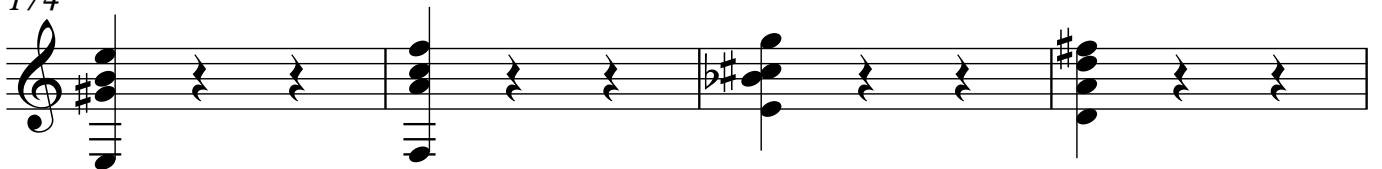

178

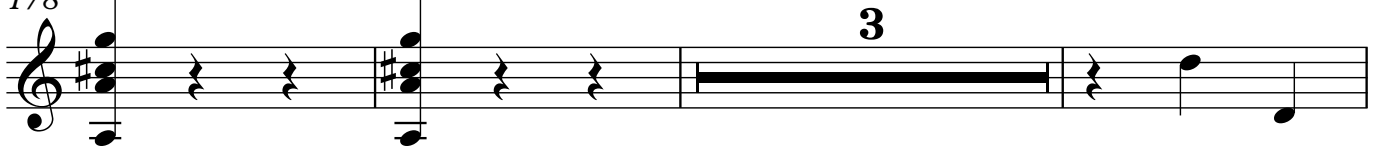

184

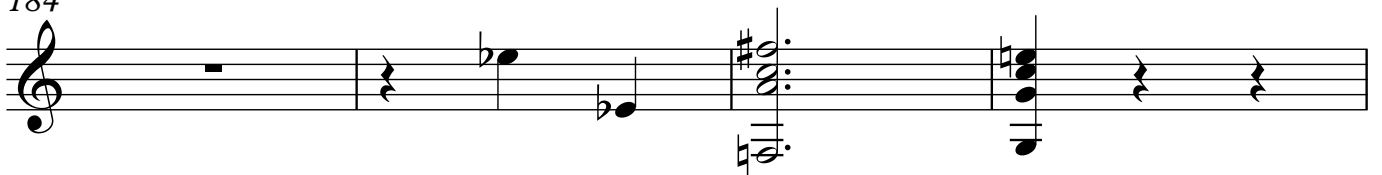

188

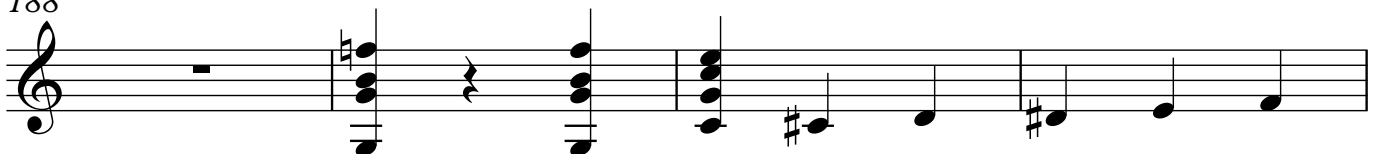

192

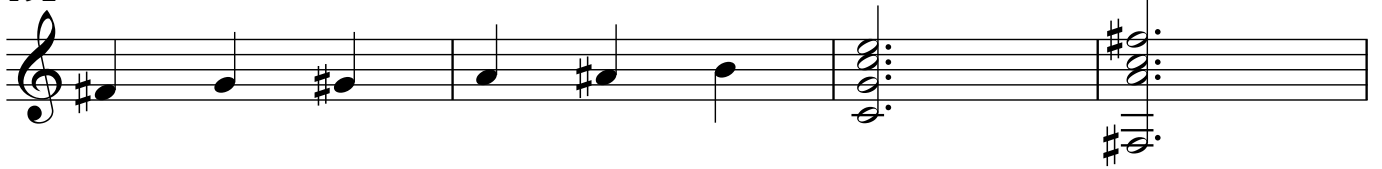

196

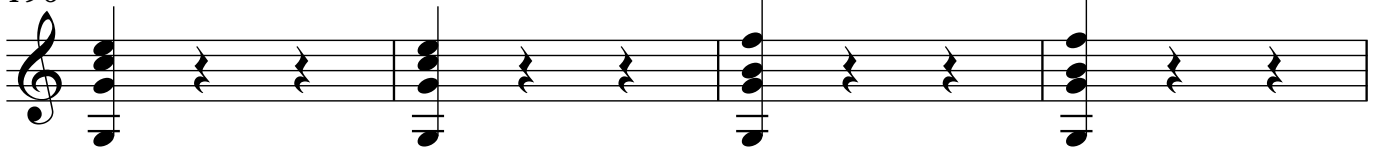

200

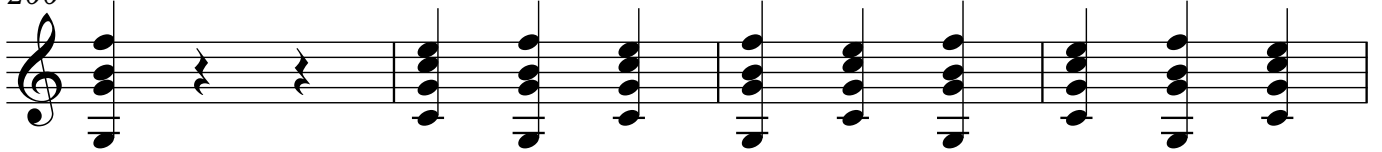

204

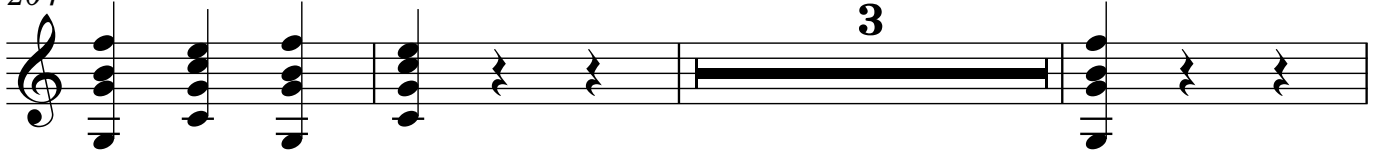

210

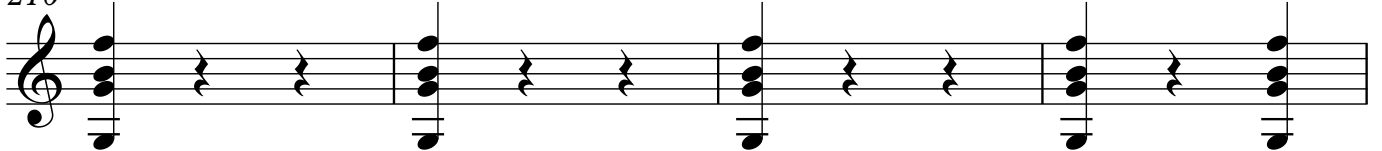

TRIO

214

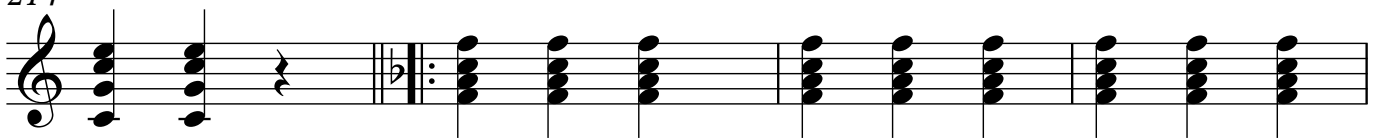

218

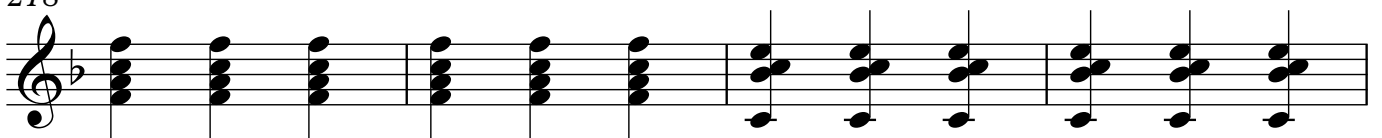

222

226

230

234

238

242

246

250

VIVACE

254

1. 2.

$\frac{2}{4}$ $\frac{1}{4}$ $\frac{3}{4}$

10

Guitarra

292

3

297

301

305

309

313

317

3

323

ROMANCE

♩ = 60

Guitarra

11

327

331

335

339

343

347

351

♩ = 60

355

12

Guitarra

359

363

367

371

VARIACIÓN 1

374

379

383

387

VARIACIÓN 2

Guitarra

392

395

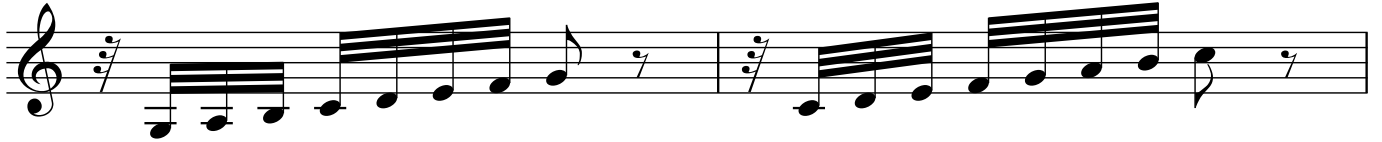

397

399

401

404

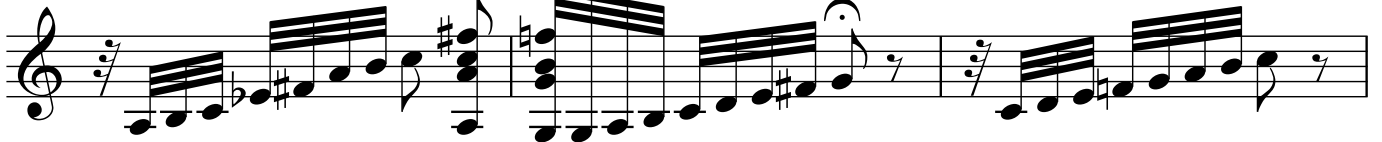

407

14

VARIACIÓN 3

409

414

418

423

427

429

431
