

Flauta

OPUS - 86 SERENATA

TRANSCRIPCIÓN: LUIS ALVAREZ

FURSTENAU
(1792-1852)

ALEGRO

♩ = 120

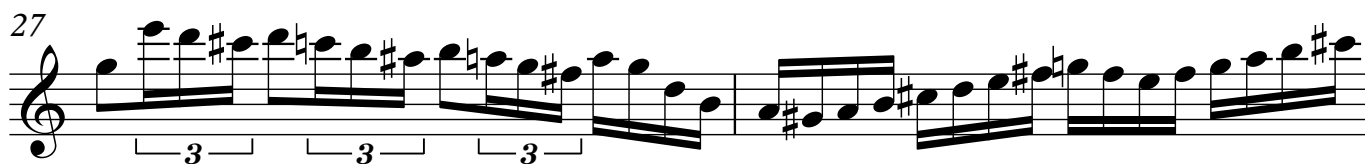
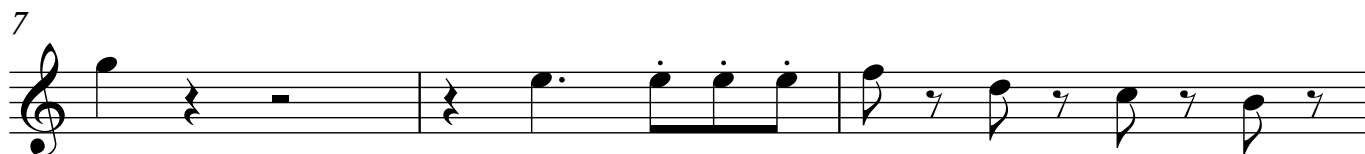
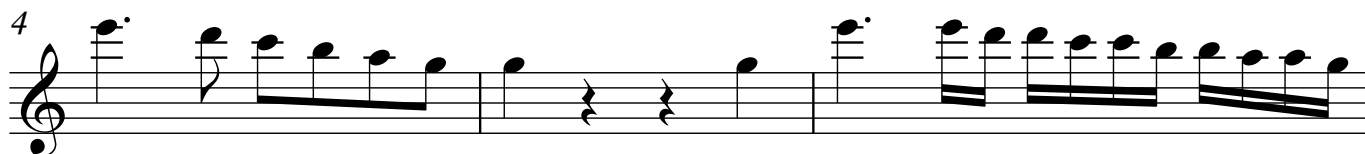

2

Flauta

29

31

35

39

42

45

48

51

54

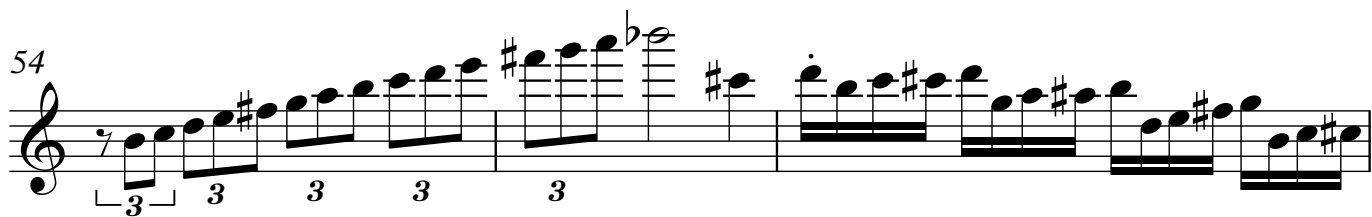

57

59

61

trm trm

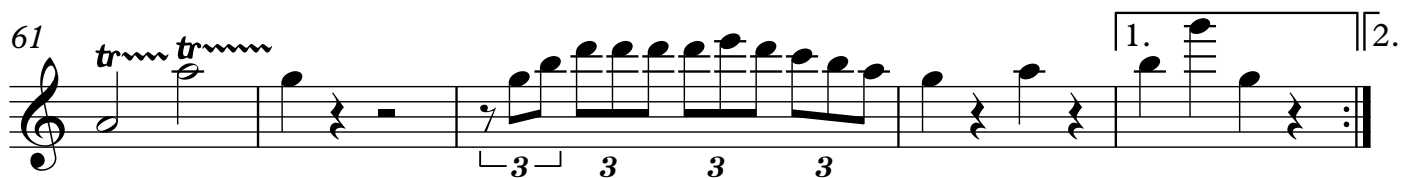

66

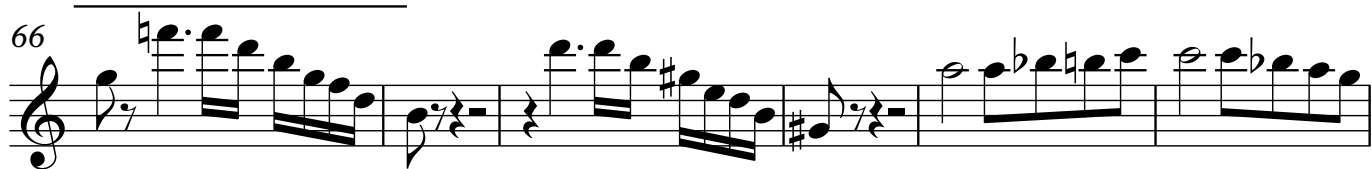

72

75

78

81

83

85

89

94

99

103

Flauta

105

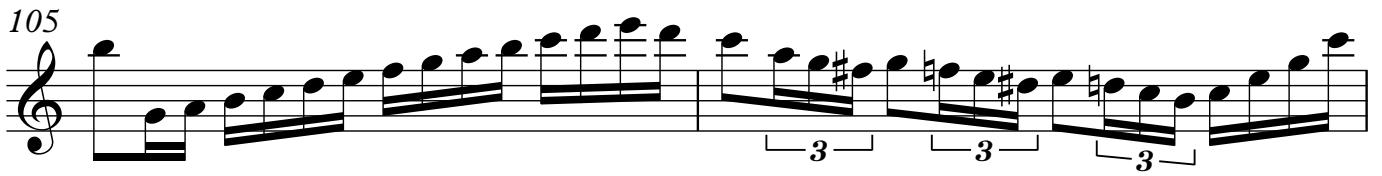

107

109

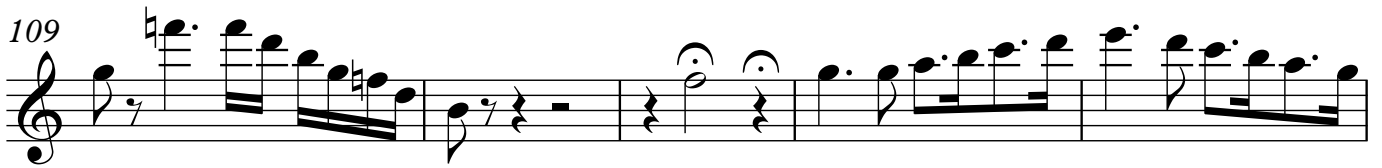

114

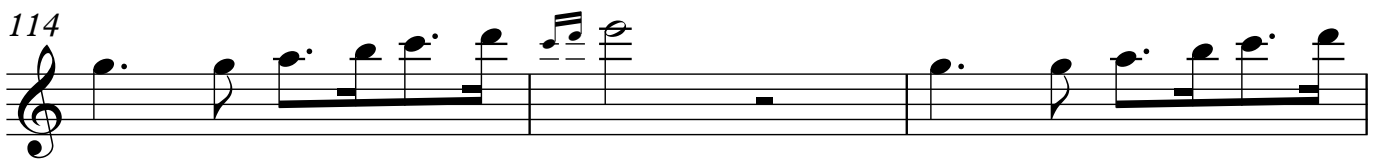

117

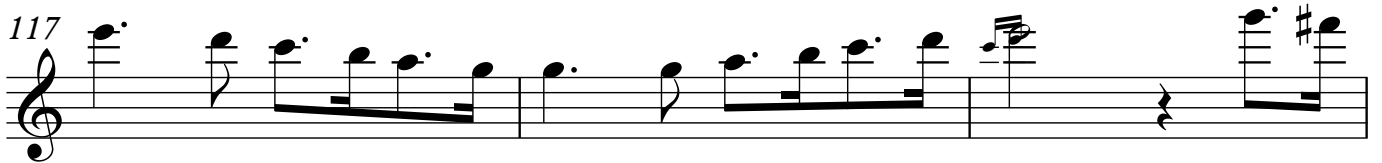

120

123

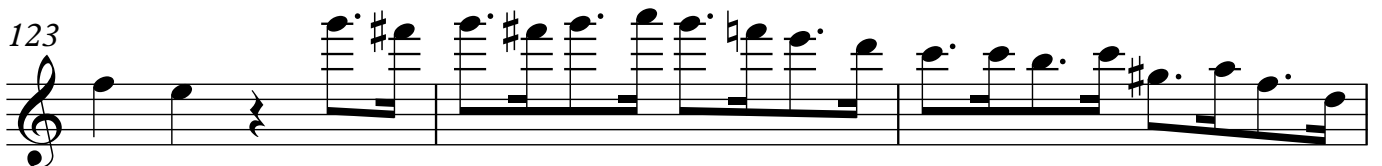

126

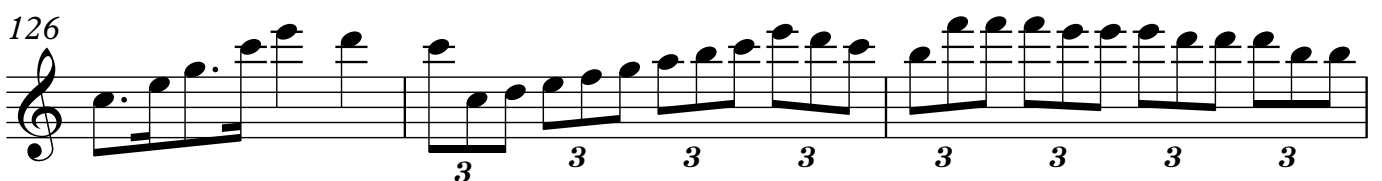

129

3 3 3 3 3 3 3 3 3 3

132

3 3 3 3 3 3

135

3 3 3 3 3 3 3 3 3 3

137

139

tr

141

(tr)

3 3 3 3

♩ = 200

145

3 3 3 3

Flauta

150

155

160

165

170

175

180

185

190

195

200

205

210

215

221

227

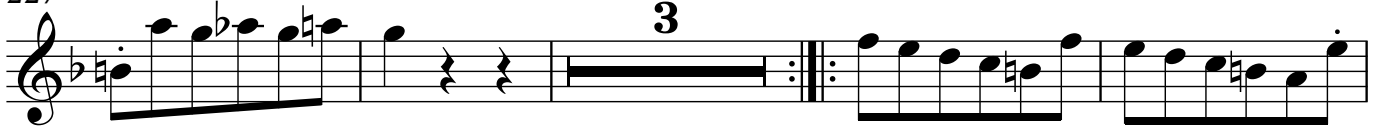

234 *tr*

239 (tr)

244 2

250 2 1. 2.

256

261

266

271

10

Flauta

276

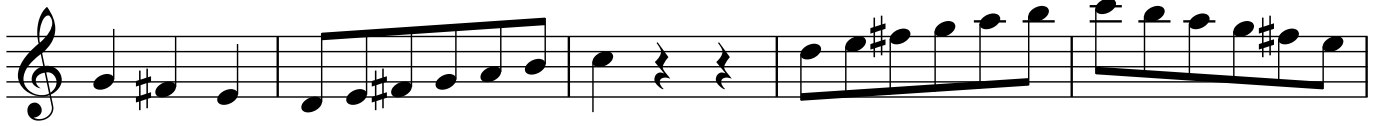

281

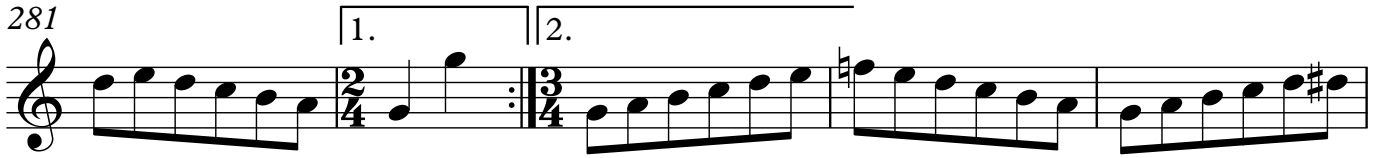

286

291

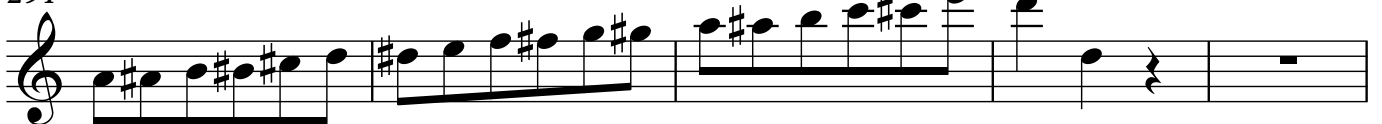

296

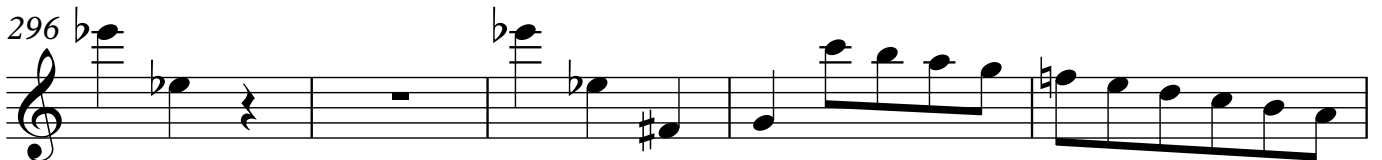

301

306

311

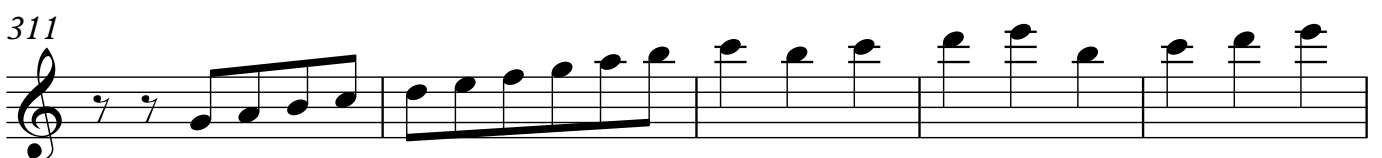

316

322

♩ = 60

327

332

334

336

338

339

343

12

Flauta

348

♩ = 60

351

357

362

367

372

377

381

383

387

392

396

399

402

405

408

14

Flauta

410

412

413

414

415

416

417

418

420

421

422

423

425

426

427

429

432