

Petite Messe Solennelle

N.º 1.

K Y R I E

(SOLI E CORO)

AND.^{te} MAESTOSO

2 SOPRANI

Le 4 voci assolo col Coro

2 CONTRALTI

2 TENORI

2 BASSI

11 ARMONICI

pppp

AND.^{te} MAESTOSO ($\text{♩} = 108$) *stacc.*

PIANO

pppp

cres: - a - poco - a - poco

cres: - a - poco - a - poco

f *smorz:*

CONTRALTO
sotto voce.

TENORE Ky - - - ri - - -

Ky - - - ri - - - e Ky - - - ri - - -

BASSO Ky - - - ri - - - e Ky - - - ri - - -

fp *cresc.*

cresc. a poco a poco

SOPRANO

Ky - ri - e e - le - i -

- e Ky - ri e e - le - i -

- e Ky - ri e e - le - i -

- e Ky - ri e e - le - i -

smorz.

- son e - le - i - son e -

- son e - le - i - son e -

- son e - le - i - son e -

- son e - le - i - son e -

- son e - le - i - son e -

- son e - le - i - son e -

- son e - le - i - son e -

- son e - le - i - son e -

smorz.

4 *pp*

- le - - - i - - son

- le - - - i - - son

- le - - - i - - son

- - - i - - son

pp

mf

pp

pp

pppp

Ky - ri -

Ky - ri -

Ky - ri -

Ky - ri -

f

pp

pppp

- e e - le - - i - son Ky - ri -
 - e e - le - - i - son Ky - ri -
 - e e - le - - i - son Ky - ri -
 - e e - le - - i - son Ky - ri -

f *pp* *f* *pp* *f* *pp* *f* *pp*

p *fz* *p*

sf *p*

- e e - le - i - son Ky - ri -
 - e e - le - i - son Ky - ri -
 - e e - le - i - son Ky - ri -
 - e e - le - i - son Ky - ri -

pp *pp* *pp* *pp*

ppp *sf* *p* *pp*

- e e - le - i - son Ky - ri -

- e e - le - i - son Ky - ri -

- e e - le - i - son Ky - ri -

- e e - le - i - son Ky - ri -

- e e - le - i - son Ky - ri -

- e e - le - i - son Ky - ri -

- e e - le - i - son Ky - ri -

- e e - le - i - son Ky - ri -

- e Ky - - ri - e e - le - i -

- e Ky - - ri - e e - le - i -

- e Ky - - ri - e e - le - i -

- e Ky - - ri - e e - le - i -

- SON.....

- SON.....

- SON.....

- SON.....

morendo.

morendo.

AND.^{no} MODERATO tutto sotto voce e legato.

(♩ = 66)

Chris - te

Chris - te..... e - le -

Chris - te Chris - te e - le - i -

Chris - te..... e - le - - - -

Chris - te e - le - i - son

- - - - - i - son

- son Chris - te e - le - - - -

- - - i - son
 Chris - te e - le - - - i - son
 Chris - te e - le - - -
 - - i - son Chris - te

Chris - te e - le - - - i - -
 Chris - te e - - -
 - - i - son Chris - te e -
 e - - - le - i - son Chris - te e -

son Chris - te e - le - i - son
 - le - i - son Chris - te e - le - i -
 - le - i - son e - le - i -
 - le - i - son e -

e - le - i - son e -
 - son e - le - i - son
 - son e - le - i - son.....
 - le - i - son e - le - i -

PIU LENTO.

le - i - son..... e - le - i -

Chris - te e - le - i -

Chris - te e - le - i -

- son e - le - i -

I.^{mo} TEMPO.

- son.

- son.

- son.

- son.

- son.

I.^{mo} TEMPO. *stacc.*

sotto voce. Ky - - - ri - - -

Ky - - - ri - - - e Ky - - - ri - - -

Ky - - - ri - - - e Ky - - - ri - - -

0 Ky - - - ri - - - e Ky - - - ri - - -

cres:

cresc. a poco a poco.

Ky - - - ri - - - e e - le - i -

- e Ky - - - ri - - - e e - le - i -

- e Ky - - - ri - - - e e - le - i -

- e Ky - - - ri - - - e e - le - i -

4 Ky - - - ri - - - e e - le - i -

4

smorz: *p*

- son e - le - i - son e - -

smorz:

- son e - le - i - son e - -

smorz:

- son e - le - i - son e - -

smorz:

- son e - le - i - son e - le - -

pp *pppp*

- le - - - i - - son Ky - ri -

pppp

- le - - - i - - son Ky - ri -

pppp

- le - - - i - - son Ky - ri -

pppp

- - - i - - son Ky - ri -

- e e - le - i - son Ky - ri

- e e - le - i - son Ky - ri -

- e e - le - i - son Ky - ri -

- e e - le - i - son Ky - ri -

p *fz* *p*

p *sf* *p*

9 7 9 7 9 7 9 7 9 7 9 7 9 7 9 7

- e e - le - i - son *pppp* Ky - ri -

- e e - le - i - son *pppp* Ky - ri -

- e e - le - i - son *pppp* Ky - ri -

- e e - le - i - son *pppp* Ky - ri -

pppp

sf *p*

9 7 9 7 9 7 9 7 9 7 9 7 9 7 9 7

son e - le - i - son e - le - i -

son e - le - i - son e - le - i -

son e - le - i - son e - le - i -

son e - le - i - son e - le - i -

in tempo.

son e - le - i - son e - le - i -

son e - le - i - son e - le - i -

son e - le - i - son e - le - i -

son e - le - i - son e - le - i -

son e - le - i - son Ky - ri -

son e - le - i - son Ky - ri -

son e - le - i - son Ky - ri -

son e - le - i - son Ky - ri -

f *mf* 4

in tempo.

f *pp* e - le - i - son Ky - ri -

f *pp* e - le - i - son Ky - ri -

f *pp* e - le - i - son Ky - ri -

f *pp* e - le - i - son Ky - ri -

f *pp* *mf*

f *pp*

f *pp* *pppp*

- e e - le - i - son Ky - ri -

- e e - le - i - son Ky - ri -

- e e - le - i - son Ky - ri -

- e e - le - i - son Ky - ri -

f *pp* *pppp*

f *pp*

- e Ky - ri - e e - le - i -

- e Ky - ri - e e - le - i -

- e Ky - ri - e e - le - i -

- e Ky - ri - e e - le - i -

son.....
son.....
son.....
son.....

morendo.

morendo.

N. 2.
G L O R I A

ALLEGRO MAESTOSO (♩ = 120)

(SOLI E CORO)

2 SOPRANI

Le 4 voci assolo col Coro

2 CONTRALTI

2 TENORI

2 BASSI

HARMONIUM

ALLEGRO MAESTOSO (♩ = 120)

PIANO

SOPR:

ff

Glo - ri - a in ex - cel - sis De - o

f Glo - ri - a in ex - cel - sis De - o *ff* Glo - - ri -

f Glo - ri - a in ex - cel - sis De - o *ff* Glo - - ri -

f Glo - ri - a in ex - cel - sis De - o *ff* Glo - - fi -

ff

in ex - cel - sis De - o Glo - - ri -

ff

- a..... Glo - - - ri - a.....

ff

- a..... Glo - - - ri - a.....

ff

- a..... Glo - - - ri - a.....

ff

- a..... Glo - - - ri - a.....

ff

ff

8^{va}

①

①

AND.^{no} MOSSO. (♩ - 58)

rall:

pp

Solo.
In tempo.

Et in ter-ra pax ho-mi-ni-bus bo-nae vo-lun-ta - -

(♩ = 58)

Solo.

Lau-da-mus te

Solo.

Lau-da-mus

Solo.

Lau-da-mus

-tis.

Lau - - da - mus

Be - ne - di - ci - mus te

te Be - ne - di - ci - mus te

te Be - ne - di - ci - mus te

te Be - ne - di - ci - mus te

ppp

A - do - ra - mus

A - do - ra - mus

A - do - ra - mus te

A - do - ra - mus

ppp

te A - do - ra - mus te

te A - do - ra - mus te

A - do - ra - mus te A - do - ra -

te A - do - ra - mus te A - do -

ppp

A - do - ra - mus te Glo - ri - fi -

Glo - ri - fi - ca -

- mus te

- ra - - - mus te Glo - ri - fi - ca -

ppp

Tutti.

sotto voce.

A - do - ra - mus te Glo - ri - fi -

- ra - mus te Glo - ri - fi -

Glo - ri - fi -

Glo - ri - fi -

- ca - - - mus te.....

- ca - - - mus te.....

- ca - - - mus te.....

- ca - - - mus te.....

pppp

GRATIAS

AND.^{te} GRAZIOSO. (♩ = 76)

(TERZETTO)

CONTRALTO

TENOBE

BASSO

PIANO

AND.^{te} GRAZIOSO.

Gra - ti - as

a - gimus ti - bi prop - ter ma - gnam glo - riam

CONTRALTO

Gra - ti - as a - gimus ti - -
glo - riam tu - - am Gra - ti - as a - gimus a - gimus

- bi prop - ter ma - gnam glo - ri - am glo - ri - am
ti - bi prop - ter ma - gnam glo - ri - am glo - ri - am

tu - am Gra-ti-as a-gi-mus a-gimus ti-bi

Gra-ti-as a-gi-mus ti-bi

tu - am Gra-ti-as a-gi-mus ti-bi ti -

prop-ter ma-gnam glo-ri-am glo-ri-am tu -

prop-ter ma-gnam glo-ri-am glo-ri-am glo-ri-am tu -

- bi propter ma-gnam glo-ri-am glo-ri-am tu -

cres:

rit:

- am

- am prop-ter ma-gnam prop-ter ma-gnam

- am prop-ter magnam prop-ter ma-gnam

F *Λ* *Λ*

FP

FF
 Glo - ri - am tu - - - am

FF
 Glo - ri - am tu - - - am

FF
 Glo - ri - am tu - - - am

smorz: *pppp*

pp

ff *pp*

ppp
 Gra - ti - as a - gi - mus ti - - bi

Gra - ti - as a - gi - mus a - gi - mus ti - bi

Gra - ti - as a - gi - mus a - gi - mus ti - bi

ppp

Prop - ter..... ma - gnam glo - ri - am glo - ri - am

Prop - ter ma - gnam glo - ri - am glo - ri - am

Prop - ter ma - gnam glo - ri - am glo - ri - am

tu - - - am Prop - ter

tu - - - am Prop - ter..... ma -

tu - - - am Prop - ter..... ma - - gnam glo - ri -

..... ma - gnam Prop - ter ma - gnam glo -

- gnam ma - gnam Prop - - ter ma - - gnam glo -

- am tu - - am Prop - ter ma - gnam glo -

CRESC.

f

f

f

smorz.

pp

-ri - am tu - - am Prop - ter
 -ri - am tu - - am *pp* Prop - ter..... ma - -
 -ri - am tu - - am *pp* Prop - ter..... ma - gnam.....Glo - ri -

pp
pp

..... ma - gnam Prop - ter ma - gnam glo -
 - gnam..... ma - gnam Prop - - ter ma - - gnam glo -
 - am tu - - am..... Prop - ter ma - gnam glo -

f
f
f

-ri - am tu - - am glo - ri - am gloriam tu - am
 -ri - am tu - - am *pp* Glo - ri - am
 -ri - am tu - - am *pp* Glo - ri - am

pp
sf
f

This system contains the sixth system of music, which is entirely piano accompaniment. It concludes with a *morendo.* instruction. The piano part features a final flourish in the right hand and sustained chords in the left hand.

DOMINE DEUS

(SOLO)

TENOBE

ALL.° GIUSTO. (♩ = 126)

PIANO

rex..... cœ - les - tis De - us Pa - ter om -

- ni - po - tens..... Do - mi - ne..... fi - li

u - ni - ge - ni - te Je - su Je - su....

..... Chris - te..... Je - su Chris - te

Je - su Chris - te Do - mi - ne De - us

rex cœ - les - tis De - us Pa - ter om -

- ni - - po - tens Do - mi - ne fi - li

u - ni - ge - ni - te u - ni - ge - ni - te

Je - su Chris - te.

ff

ff

Do - mi - ne

sf *ppp*

De - us A - gnus

sf *ppp*

De - i Fi - li - us Pa - - -

- tris Fi - li - us Pa - - -

- tris Do - mi - ne De - us A - - gnus

De - i A - gnus De - i Fi - li - us

Pa - tris Fi - li - us Pa - tris

Do - mi - ne De - us Rex..... ce -

- les - tis De - us Pa - ter om -

- ni - po - tens..... Do - mi - ne

Fi - li u - ni - ge - nite

pp *pp*

Je - su Je - su Chris - te.....

FF

Je - su Chris - te Je - su Chris - te

pp *FF*

Do - mi - ne De - us Rex..... ce -

sF *sF* *sF*

les - tis De - us Pa - ter om -

FF sf sf

ni - po - tens Do - mi - ne

sf pp

Fi - li u - ni - ge - ni - te

cres. rinf. cres. rinf.

u - ni - ge - ni - te Je - su Chris -

f

le Do - mi - ne De - us

A - gnus De - i Fi - li - us

Pa - tris Fi - li - us Pa -

- tris Fi - li - us Pa -

_ tris Do - mi - ne De - us

A - gnus De - i Fi - li - us

Pa - tris Fi - li - us Pa -

- tris Fi - li - us Pa -

tris Fi - li - us Pa - tris Fi - li - us

Pa - tris.

QUI TOLLIS

(DUETTO)

HARMONIUM

PIANO

ppp

ppp

AND.^{no} MOSSO. (♩=76)

ppp

pppp

ppp

CONTRALTO

Qui

Qui

tol - - lis pec - ca - - ta pec -

tol - - lis pec - ca - - ta pec -

- ca - - ta mun - - di

- ca - - ta mun - - di

mi - se - re - re no - bis

mi - se - re - re no - bis

④ ①
HARMONIUM

pp
④ ①

pp

mi - se - re - re no - bis Qui

mi - se - re - re no - bis

pp
④ ①

pp

tol - lis pec - ca - ta

Qui

ppp

tol - lis pec - ca - ta pec -

ppp

cres.

F

pec - ca - ta..... pec -

- ca - ta mun - di pec -

- ca - ta mun - di mi - se -

- ca - ta mun - di

pp *F*

- re - - re no - bis mi - se -

F *pp*

mi - se - re - re no - bis

④ *F* *pp*

F *pp*

pp

- re - - re no - bis

F *pp*

mi - se - re - re no - bis mi -

F *pp* *ppp*

③

F *pp*

③

mi - se - re - re

- se - re - re.....

ppp
no - bis

ppp
no - bis

ppp

ppp *mf*

(♩ = 84)

Qui

G B

ff

ff pp

tol - lis pec - ca - ta pec -

ppp

ppp

- ca - - ta..... mun - - di

su - sci - - pe de - pre - ca - ti - o - nem nos - -

pp

mun - di su - sci - pe de - pre - ca - ti -

Piano accompaniment for the second system, featuring arpeggiated chords.

de - pre - ca - ti - o - nem

- o - nem no - stram..... de - pre - ca - ti - o - nem

no - stram de - pre - ca - ti - o - nem

no - stram de - pre - ca - ti - o - nem

The piano accompaniment for the first system, showing the right and left hand parts with various musical notations such as slurs and dynamics.

rallent. **F** *in tempo*

no - stram Qui se - des ad

no - stram Qui se - des ad

col canto **FF**

col canto **FF** *in tempo*

The piano accompaniment for the second system, showing the right and left hand parts with markings for 'col canto' and 'FF in tempo'.

dex - te - ram..... ad dex - te - ram

dex - te - ram..... ad dex - te - ram

ff

Pa - tris..... mi - se - re - re

Pa - tris..... mi - se - re - re

ppp

ff

no - bis mi - se - re - re

no - bis mi - se - re - re

ppp

pp

no - bis Qui se - des ad

no - bis

ppp

pp

dex - - - - - teram

Qui se - - - - - des ad

ppp

cres.
Qui se - - - - -

dex - - - - - teram Qui se - - - - - des

pp *cres.*

cres.

F *pp*
 - des ad dex - te - ram

pp
 se - des ad dex - te - ram

F *pp*

F *pp*

F
 Pa - tris mi - se - re - re

F
 Pa - tris mi - se - re - re

F

F

pp *f*

no - bis mi - se - re - re

pp *f*

no - bis mi - se - re - re

pp *f*

pp *f*

pp

no - bis mi - se - re

pp

no - bis mi - se - re

pp *ppp*

pp

re re no no

re..... no

ppp

ppp

ppp

ppp

(♩ = 80)

- bis Qui se - des Qui

- bis Qui se - des Qui

ff

ff

ff

se - - - des ad dex - - - te - ram

se - - - des ad dex - - - te - ram

Pa - - - tris Qui se - - - des Qui

Pa - - - tris Qui se - - - des Qui

se - des ad dex - te - ram Pa

se - des ad dex - te - ram Pa

- tris mi - se - re - re

- tris mi - se -

ppp

pp

6

mi - - - se - - - re - - - re

- re - re mi - - - se - re - - - re mi - - - se -

4
ppp

mf mf mf

crescendo
no - bis mi - - - se - re - - - re

- re - - - re mi - - - se - re - - - re

cres. f

mf *crescendo* f

ff *pp*
 no - - - bis mi - se - re - re no - - -

ff *pp*
 no - - - bis mi - se - re - re no - - -

ff *smorz.* *pp*

ff *smorz.* *pp*

- bis mi - se - re - re

- bis mi - se - -

ppp

mi - - - se - - - re - - - re

- re - re mi - - - se - re - - - re mi - - - se -

ppp

mf *mf* *mf*

crescendo
no - bis mi - - - se - re - - - re

- re - - - re mi - - - se - re - - - re

cres. *f*

mf *crescendo* *f*

FF *pp*

no - - - bis mi - se - re - re no - - -

FF *pp*

no - - - bis mi - se - re - re no - - -

ff *smorz.* *pp*

ff *smorz.* *pp*

tr

- bis mi - se - re - re no - - - - bis mi - se - re - re mi - se -

tr

- bis mi - se - re - re no - - - - bis mi - se - re - re mi - se -

ppp

pp *pp*

a piacere *f* *in tempo*

- re - re no - - - bis

a piacere *f* *in tempo*

- re - re no - - - bis

col canto *pppp*

in tempo *col canto* *ppp*

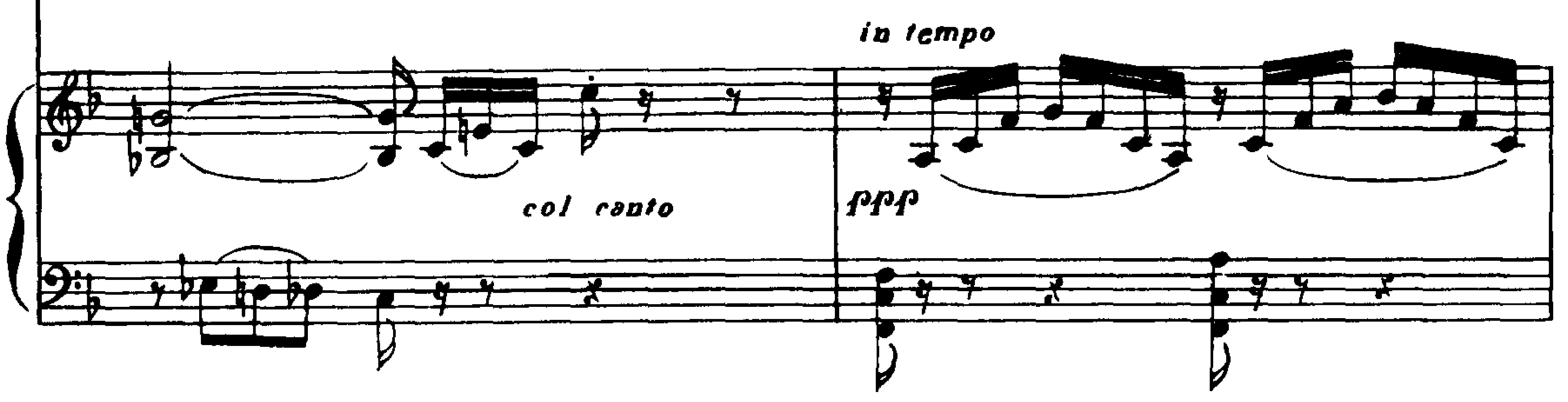

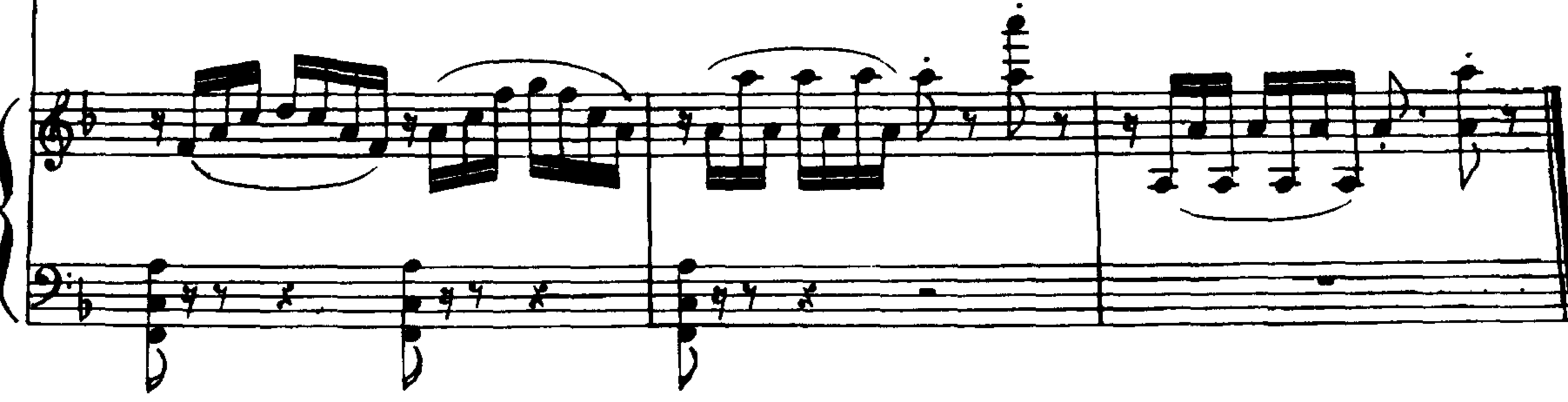

N° 6.
QUONIAM

(SOLO)

BASSO

ALLEGRO MODERATO (♩ = 68)

PIANO

Do - minus tu so - - lus Do - minus Tu

cres.

so - - lus al - tis - si - mus Je - - su

ff *ff*

Chris - te Je - - su Je - - su

p *cres.* *f*

Christe Tu so - - lus Tu so - - lus al -

f *pp*

_tis _ si _ mus al _ tis _ si _ mus Je _

cres. *ff*

_ su Chris _ te Tu so _ lus al _

ff *ff* *cres.*

_ tis _ simus Je _ su Je _ su Chris _

f *ff*

_ te

ff *f* *ff* *ff*

Tu so - lus

f *pp* *pp*

sanc - tus Tu so - lus Do - mi - nus

tr

Tu so - lus al - tis - - simus tu so - - lus al -

tr *cres.*

- tis - - si - - mus Je - - su Christe

ff *mf*

Quo - niam tu so - lus tu

mf *mp*

so - lus sanc - tus Tu so - lus Do - mi - nus Tu

so - lus al - tis - si - mus Je - su Chris - te Tu

cres. *f* *pp* *pppp*

so - lus sanc - tus Tu so - lus Do - minus Tu

so - lus al - tis - si - mus Je - su Chris - te

cres. *rinf.* *f*

Je - su Chris - te Tu

ff *ff*

This system contains the third and fourth lines of music. The vocal line continues with 'Je - su Chris - te Tu'. The piano accompaniment continues with 'ff' (fortissimo) dynamics. The piano part features a melodic line in the right hand and a more rhythmic line in the left hand. Dynamics include 'ff' (fortissimo).

so - lus Tu so - lus

This system contains the fifth and sixth lines of music. The vocal line continues with 'so - lus Tu so - lus'. The piano accompaniment continues with a melodic line in the right hand and a more rhythmic line in the left hand.

al - tis - si - mus Je - su

This system contains the seventh and eighth lines of music. The vocal line continues with 'al - tis - si - mus Je - su'. The piano accompaniment continues with a melodic line in the right hand and a more rhythmic line in the left hand.

Chris - - - - - te

ppp

f

ppp

mf >

Tu so - - lus tu so - - lus al -

pp

- tis - si - mus

Al - tis - si - mus Je -

cres.

ff

- su Chris - te

Tu so - - lus al -

ff

ff

cres.

-tis - simus Je - su Je - su Chris -

-te

Tu so - lus sanc - tus Tu so - lus

Tu so - lus

Do - minus Tu so - lus al - tis - simus Tu

so - lus al - tis - si - mus Je - su

Christe Quo - niam Tu

so - lus tu so - lus sanc - tus Tu

so - lus Do - mi - nus Tu so - lus al -

cres.

- tis - si - mus Je - su Chris - te Tu

f *pp* *ppp*

so - lus sanc - tus Tu so - lus

Do - minus Tu so - lus al - tis - si - mus

cres.

Je - su Chris - te Je - su Chris -

rinf. *f* *ff*

- te Tu so - lus

f *mp*

Tu so - lus Al -

- tis - si - mus Je - su Chris -

ppp

Je - su Je - su Chris - - - - -

tr

- te Tu so - - lus Je - - su Chris - - - - -

f

- te Tu so - - - - - lus Je - - - - - su,

ff

Je - - - - - su Chris - - - - - te.

fff *ff* *ff*

CUM SANCTO SPIRITU

(SOLI E CORO)

ALL° MAESTOSO

2 SOPRANI.

Le 4 voci assolo col Coro.

2 CONTRALTI.

2 TENORI

2 BASSI.

HARMONIUM.

ALL° MAESTOSO (♩ = 120)

PIANO.

vuota

vuota

s

Cum Sanc-to Spi-ri-tu in Glo-ri-a De-i Pa-tris

F Cum Sanc-to Spi-ri-tu in Glo-ri-a De-i Pa-tris
Cum Sanc-to Spi-ri-tu in Glo-ri-a De-i Pa-tris
Cum Sanc-to Spi-ri-tu in Glo-ri-a De-i Pa-tris
De-i Pa-tris

ff A - - - - - men A - - - - -
A - - - - - men A - - - - -
A - - - - - men A - - - - -
A - - - - - men A - - - - -

ff

ff

- men
 - men
 - men
 - men

B

f

3

3

3

SOP.

ALL^o A CAPELLA

Cum Sanc-to

ALL^o A CAPELLA

mf

Spi - ri - tu in Glo - ri - a De - i Pa - tris A - - - - - men

A - - - - - men A - - - - -

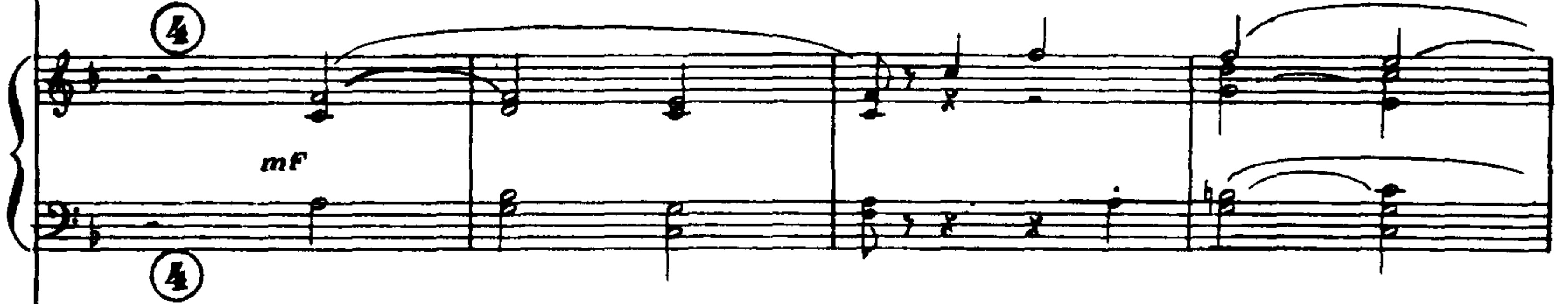

mf

..... A - - - - - men A - - - - - men A - - - - -

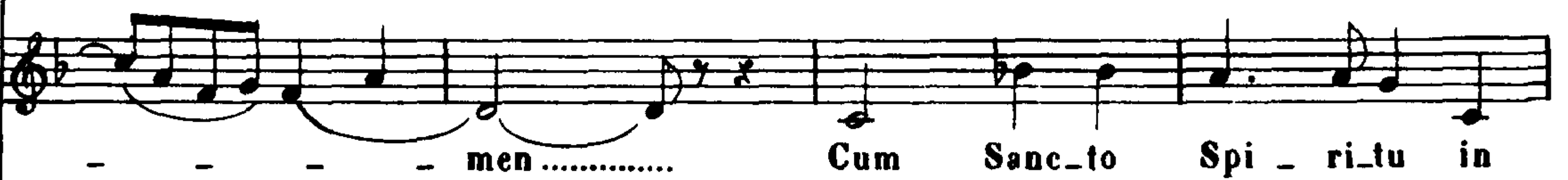

- - - - - men Cum Sanc - to Spi - ri - tu in

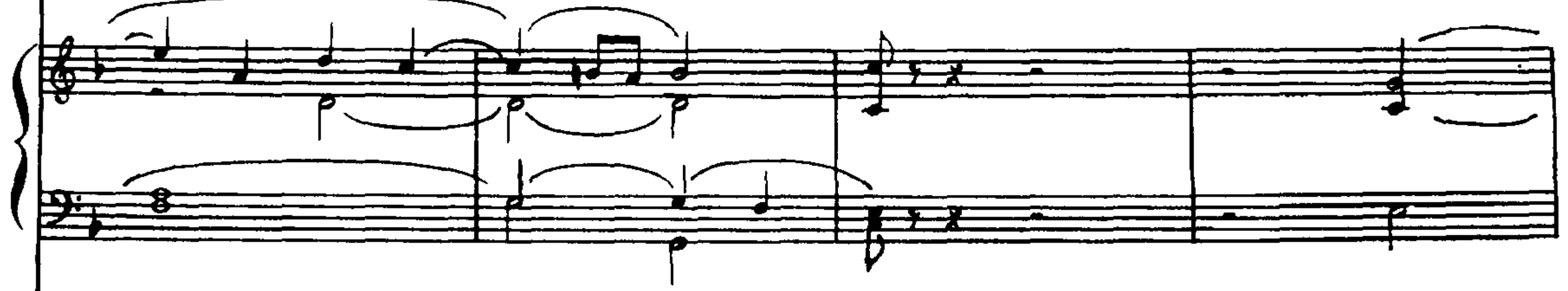

- - - - - men A - - - - -

Glo-ri-a De-i Pa-tris A - - - - - men A - - - - -

- - - - - men A - - - - -

- - - - - men A - - - - -

Cum Sancto Spi-ri-tu in Glo-ri-a De-i

 - men A - - - - -
 - men A - - - - -
 Pa - tris A - - - - - men A - - - - -

 - men A - - - - - men A - - - - -
 - men A - - - - - men A - - - - -
 - men A - - - - - men A - - - - -

 Cum Sanc - to Spi - ri - tu in Glo - ri - a De - i Pa - tris A - -

men A - - - - - men A - - - - -
 - - - - - men
 - - - - - men A - men
 - - - - - men A - - - - - men

men A - - - - - men A - - - - - men A - - - - -
 A - - - - - men A - - - - - men
 A - - - - - men A - - - - - men A - men
 A - - - - - men A - - - - - men

men A - men A -

A - men A - men A -

... A - men A - men A -

A - men A - men A - men

fz *ff* *F*

men A -

men A -

men A -

... A - men A - men

fz *ff* *F*

men

men

men

..... A - - - - - men A - men

A - - - - - men

A - - - - - men

A - - - - - men

..... A - men A - - - - -

G

ff

ff

A - - - men A - - -

- - - men A - - -

..... A - - men A - - -

This block contains the first three vocal staves. The first staff has the lyrics 'A - - - men A - - -'. The second staff has '- - - men A - - -'. The third staff has '..... A - - men A - - -'. The musical notation includes various note values and rests.

This block contains the first two staves of the piano accompaniment. The upper staff features chords and melodic lines, while the lower staff provides a bass line. The dynamic marking 'ff' (fortissimo) is present in the lower staff.

This block contains the next three vocal staves, continuing the vocal line with various note values and rests.

This block contains the next two staves of the piano accompaniment, featuring complex chordal textures and melodic patterns.

This block contains the final two staves of the piano accompaniment on this page, ending with a 'ff' marking in the lower staff.

men
men Cum Sancto Spi - ritu in Glo - ri - a De - i
men A -

men
mf

mf

A - men A -
Pa - tris A - men A -
- men A - - - - - men

men A - men A - men A -
 Cum Sancto Spi - ritu in Glo - ri - a De - i Pa - tris A -

①
 ①

men
 men A - men A -
 men A - men A -

Cum Sancto

Spi - ri - tu in Glo - ri - a De - i Pa - tris A - - - - - men

3

Piano accompaniment for the first system, including treble and bass clefs.

3

Piano accompaniment for the second system, including treble and bass clefs.

..... A - - - - - men A - - - - - men

3

Piano accompaniment for the second system, including treble and bass clefs.

3

Piano accompaniment for the third system, including treble and bass clefs.

Glo - ri a De - i Pa - tris A - - - - - men A - - - - -

- - - - - men A - - - - -

- - - - - men A - - - - -

A - - - - -

③

③

- - - - - men A - - - - - men A - - - - -

- - - - - men A - - - - - men A - - - - -

- - - - - men A - - - - - men A - - - - -

- - - - - men A - - - - - men A - - - - - men A - - - - -

f

fz

fz

pp

men A

men A

men A

men A men A

men A men A

men A men A

men A

men A

smorzando

- men
- men
- men

smorzando

smorzando

p
A - - men A - - men
A - - men A - - men
A - - men A - - men
A - - men A - - men

pppp

pppp

cres.

cres.

cres.

cres.

cres.

cres.

Cum Sanc-to

men

men A - men

men A - men

men

stacc.

Spi - ri - tu in Glo - ri - a De - i Pa - tris A - - men A - -

A - - men Cum Sancto

- - - - - men A - - - - - men

A - - - - -

ff

- - - - - men A - - - - - men A - - - - -

Spi - ri - to in Glo - ri - a De - i Pa - tris A - - men A - -

A - - - - - men Cum Sancto

- - - - - men A - - - - - men

ff

..... A - - men A - - men A - - men.....

A - - men A - - men

- - men A - - men A - -

A - - men A - - men

sF *sF* *FF* *F*

sF *sF* *FF* *F*

..... A - - men A - - men A - -

A - - men A - - men A - -

- - men A - - men A - -

A - - men A - - men

sF *sF* *FF*

sF *sF* *FF*

-men A - - men A - - men A - - men A -

-men A - - men A - - men A - - men A -

-men A - - men A - - men A - - men

-men A - - men A - - men A - - men A -

- - -men A - - men A -

- - -men A - - men A -

A - -men A - - men

- - -men A - - men A -

- - - men..... A -
 - - - men A - - - men A - men...
 A - - - men A -
 - - - men A -
 - - - men A -
 - - - men A -

- men A - - - men A
 A - men A - men A - men A
 - - - men A
 - - - men A
 - - - men A
 - - - men A

FFF

FFF

FFF

FFF

- men A - - men

- men A - - men

- men A - - men

- men A - - men

- men A - - men

This section contains five vocal staves. Each staff has a treble clef and a key signature of one flat. The lyrics are: "- men A - - men". The notes are mostly whole notes, with some eighth notes at the end of the phrases. There are long horizontal lines under the "A" and "men" words, indicating sustained notes.

FF

FF

This section contains two systems of piano accompaniment. The first system has a grand staff with treble and bass clefs. It features chords and melodic lines. The second system also has a grand staff and includes a dynamic marking of "FF" (fortissimo).

This section consists of four empty musical staves, two in the treble clef and two in the bass clef, with no notes or markings.

This section contains two systems of piano accompaniment. The first system has a grand staff with treble and bass clefs, showing melodic lines and chords. The second system also has a grand staff and continues the melodic and harmonic development.

Glo - ri - a in ex - cel - sis
Glo - ri - a in ex - cel - sis
Glo - ri - a in ex - cel - sis
Glo - ri - a in ex - cel - sis

This section contains four vocal staves, each with a treble clef and a key signature of one flat. The lyrics 'Glo - ri - a in ex - cel - sis' are written below each staff. The melody is simple and homophonic, with a dotted quarter note followed by an eighth note, then a quarter note, and finally a half note. The notes are G4, A4, Bb4, and C5.

This section shows the first two staves of a piano accompaniment. The right hand has a treble clef and the left hand has a bass clef. The music consists of sustained chords in the right hand and a simple bass line in the left hand, primarily using whole and half notes.

This section shows the next two staves of the piano accompaniment. It features more complex chordal textures, including some chords with multiple accidentals (sharps and naturals) and some sixteenth-note patterns in the right hand.

This section contains four vocal staves, all of which contain whole rests, indicating that the vocalists are silent during this period.

This section shows two staves of piano accompaniment. The right hand features chords with multiple accidentals and some sixteenth-note patterns, while the left hand provides a steady bass line.

This section shows the final two staves of piano accompaniment. It continues with complex chordal textures and rhythmic patterns in both hands, including some sixteenth-note runs and chords with multiple accidentals.

F .. *FF* *Animando un poco.*

in ex - cel - sis De - o A - men.....

F in ex - cel - sis De - o *FF* A -

F in ex - cel - sis De - o *FF* A -

F in ex - cel - sis De - o *FF* A -

f

Animando un poco.
tutta forza.

..... A - men..... A - men.....

- men A - men..... A -

- men A - men A -

- men..... A - men..... A -

FF *FF*

..... A - - men..... A - -

- men..... A - - men..... A - -

- men A - - men A - -

- men A - - men..... A - -

sf *sf*

sf *sf*

- - men A - -

- - men A - -

- - men A - -

- - men A - -

f *fff*

sf *sf* *fff*

- - - - - men A - men A - - - - - men A - men
 - - - - - men A - - - - - men A
 - - - - - men A - - - - - men
 - - - - - men *unite* A - - - - - men A -
 A - - - - - men A - - - - -
 - - - - - men A - - - - -
 - - - - - men A - - - - -
 - - - - - men
 - - - - - men
 - - - - - men
 - - - - - men

- men.....
 - men
 - men.....
 - men.....

divisi
 A

A - - men..... A - - men
 A - - men..... A - - men
 A - - men..... A - - men
 A - - men..... A - - men

FF FF FF

FF FF FF

FF FF FF

N° 8
C R E D O

ALL° CRISTIANO

(SOLI E CORO)

2 SOPRANI

2 CONTRALTI

2 TENORI

2 BASSI

Le 4 voci assolo col Coro

HARMONIUM

PIANO

ALL° CRISTIANO (♩=120)

TENORI

Cre - - - do

FF

FF

FF

⓪

G

⓪

The musical score is arranged in a standard orchestral format. At the top, it specifies 'N° 8 C R E D O' and '119'. The tempo is 'ALL° CRISTIANO' and the performance is for 'SOLI E CORO'. The vocal parts are for 2 Sopranos, 2 Contraltos, 2 Tenors, and 2 Basses, with a note that they perform 'Le 4 voci assolo col Coro'. The piano accompaniment includes a Harmonium and a Piano. The piano part begins with a tempo marking of 'ALL° CRISTIANO (♩=120)' and a dynamic of 'FF'. The score includes a vocal entry for the Tenors with the lyrics 'Cre - - - do' and a dynamic of 'FF'. The piano accompaniment features complex rhythmic patterns and chordal textures throughout.

SOPRANI

ff Cre - - - do

ff

ff Cre - - do *pp* in u - num De - um Cre - -

ff

ff Cre - - do *pp* in u - num De - um Cre - -

ff

Cre - - do

fff *ppp*

fff *pp*

-do in u - num De - um Cre - do
 in u - num De - um Cre - do
 -do in u - num De - um Cre - do
 in u - num De - um Cre - do

ppp
 Pa - trem omni - po - ten - tem
 Pa - trem omni - po - ten - tem
 Pa - trem omni - po - ten - tem
 Pa - trem omni - po - ten - tem Solo Fac-

Solo

Solo

Fac-

Fac-to-rem coe-li et ter-rae Fac-

-to-rem coe-li et ter-rae Fac-to-rem coe-li et ter-rae Fac-

pp

mf

mf

mf

mf

-to-rem coe-li et ter-rae vi-si-bi-li-um om-nium et

-to-rem coe-li et ter-rae vi-si-bi-li-um om-nium et

Solo

vi-si-bi-li-um om-nium et

-to-rem coe-li et ter-rae vi-si-bi-li-um om-nium et

cres.

cres.

in - vi - si - bi - li - um Cre -

in - vi - si - bi - li - um Cre -

in - vi - si - bi - li - um Cre -

in - vi - si - bi - li - um Cre -

ff

pp

G

-do Cre - do in u - num

-do Cre - do in u - num

-do Cre - do in u - num

-do Cre - do

ff

pp

G

De - um Cre - do in u - num
 in u - num
 De - um Cre - do in u - num
 in u - num

pp

De - um Cre - do *ppp* Et in u - num
 De - um Cre - do *ppp* Et in u - num
 De - um Cre - do *ppp* Et in u - num
 De - um Cre - do Et in u - num

pp
 18

pp
mf
mf

Do - mi - num Je - sum Chris - tum

Do - mi - num Je - sum Chris - tum

Do - mi - num Je - sum Chris - tum

Do - mi - num Je - sum Chris - tum

pp

mf

Solo

Solo

U - ni

Fi - li - um De - i U - ni

pp

mf

-ge - ni - tum

-ge - ni - tum Solo Et ex pa - tre na - - tum

Et ex pa - tre na - - tum Solo

Et ex pa - tre na - - tum

an - te om - ni - a sae - cu - -

an - te om - ni - a sae - cu - -

an - te om - ni - a sae - cu - -

an - te om - ni - a sae - cu - -

- la *F* Cre - - - do
 - la *F* Cre - - - do
 - la *F* Cre - - - do
 - la *F* Cre - - - do

(G) *ff*

F *ff*

Cre - - - do *pp*
 Cre - - - do *pp* in u - num De - um
 Cre - - - do in u - num De - um
 Cre - - - do

pp

ff *pp*

in u - num De - um

Cre - do in u - num De - um

Cre - do in u - num De - um

in u - num De - um

Cre - do De - um de De - o

Cre - do De - um de De - o

Cre - do De - um de De - o

Cre - do De - um de De - o

lu - men de lu - mi - ne

lu - men de lu - mi - ne Solo

lu - men de lu - mi - ne De - um.....

lu - men de lu - mi - ne

pp

pp

mf

mf

mf

Solo

de De - o ve - ro

ve - rum Solo

de..... De - o ve - ro

mf

mf

mf

Ge - ni - tum non fac - tum com - substan - ti -
 com - substan - ti -
 Ge - ni - tum non fac - tum com - substan - ti -
 Ge - ni - tum non fac - tum com - substan - ti -

- a - - lem Pa - - tri
 - a - - lem Pa - - tri
 - a - - lem Pa - - tri Tutti
 - a - - lem Pa - - tri per..... quem

fac - ta

Tutti

fac - ta fac - ta

per..... quem om - ni - a fac - ta

om - ni - a fac - ta..... fac - ta

sunt

sunt

sunt

sunt qui prop - ter prop - ter nos ho - mi - nes

prop - ter nos

qui prop - ter nos.....

nos ho - mi - nes
 ho - mi - nes
 ho - mi - nes et prop - ter
 ho - mi - nes et prop - ter no - stram sa -
 sa - lu - tem de -
 nos - tram sa - lu - tem de -
 nos - tram sa - lu - tem de -
 - lu - tem sa - lu - tem de -

_scen _ dit de coe _ lis de _ scen _ dit de
 _scen _ dit de coe _ lis de _ scen _ dit de
 _scen _ dit de coe _ lis de _ scen _ dit de
 _scen _ dit de coe _ lis de _ scen _ dit de

ff *ff* *ff* *ff* *ff* *ff*

coe _ _ lis de _ scen _ dit de coe _ _
 coe _ _ lis de _ scen _ dit de coe _ _
 coe _ _ lis de _ scen _ dit de coe _ _
 coe _ _ lis de _ scen _ dit de coe _ _

ff *ff* *ff* *ff* *ff*

lis cre -

lis cre -

lis cre -

lis cre -

-do cre - do Solo *sotto voce*

-do cre - do Et

-do cre - do Et

-do cre - do

Solo sotto voce

Et..... in - car - na - tus est.....

in - car - na - tus est..... de

in - car - na - tus est..... de

Solo

in - car - na - tus est.....

ppp

ten. pp

de..... Spi - ri - tu Sanc - to

Spi - ri - tu Sanc - to Spi - ri - tu Sanc - to ex Ma -

Spi - ri - tu Sanc - to Spi - ri - tu Sanc - to ex Ma -

de Spi - ri - tu Sanc - to

p

ten. pp

ex..... Ma - ri - a

- ri - a ex Ma - ri - a

- ri - a ex..... Ma - ri - a

ex Ma - ri - a

3

3

Vir - gi - ne

Vir - gi - ne

Vir - gi - ne

Vir - gi - ne

Vir - gi - ne

Vir - gi - ne

Tutti *FF* et ho - mo

Tutti *FF* et ho - mo

G

O

FF

fac - tus est.....

fac - tus est.....

Tutti et

ho - mo fac - tus est.....

ho - mo fac - tus est.....

N^o 9
CRUCIFIXUS

SOPRANO *AND.^{no} SOSTENUTO.* (SOLO)

Cru - ci - fi - xus

Vocal line for the Soprano part. It begins with a rest, followed by the lyrics 'Cru - ci - fi - xus' on a long note. The tempo is marked *AND.^{no} SOSTENUTO.* and it is a solo part.

HARMONIUM

Harmonium accompaniment consisting of two staves (treble and bass clef). The music is sparse, primarily consisting of sustained chords that provide harmonic support for the vocal line.

PIANO *AND.^{no} SOSTENUTO. (♩=80)*

pppp

Cru - ci - fi - xus e - ti - am pro

no - bis e - ti - am pro no - bis sub

Pon - ti - o Pi - la - to sub Pon - ti - o Pi -

- la - to pas - sus..... pas - sus

et sepul - tus est pas - sus.....

pas - sus..... et sepul - tus est.....

cru - ci - fi - xus cru - ci -

- fi - xus cru - ci - fi - xus

cru - ci - fi - xus e - ti - am pro

no - bis e - tiam pro no - bis sub

Pon - ti - o Pi - la - to sub Pon - ti - o Pi -

- la - to pas - sus..... pas - sus

cres.

f

pp *cres. a poco a poco*

f *pp*

et sepul - tus est..... pas - sus.....

pas - sus..... et sepul - tus est

et..... se - pul - tus est et..... se - pultus

est.....

morendo

N. 10.

ET RESURREXIT

(SOLI E CORO)

ALLEGRO

Tutti

2 SOPRANI

Et..... re - sur - re -

2 CONTRALTI

Tutti

Et.....

2 TENORI

Tutti

Et.....

2 BASSI

Tutti

Et.....

HARMONIUM

FF

ALLEGRO (♩ = 120)

PIANO

FF

..... xit ter - ti - a di -

..... re - sur - re - xit ter - ti - a di -

..... re - sur - re - xit ter - ti - a di -

..... re - sur - re - xit ter - ti - a di -

- e

- e

- e

- e

ff

tutto forse

se - - - cum - - - dum..... scrip - tu - -

se - - - cum - - - dum..... scrip - tu - -

se - - - cum - - - dum..... scrip - tu - -

se - - - cum - - - dum..... scrip - tu - -

ras Cre - -

ras Cre - -

ras Cre - -

ras Cre - -

pp

pp

-scen - dit in coe - lum

-scen - dit in coe - lum

-scen - dit in coe - lum

Solo

-scen - dit in coe - lum Et a -

Solo

A - scen - dit in coe - lum

-scen - dit a - scen - dit in coe - lum

Solo

se - det ad dex - teram se - det ad

se - det ad dex - teram se - det ad

se - det ad dex - teram se - det ad

se - det ad dex - teram se - det ad

1 0

1 0

mf

mf

dex - te - ram pa - tris

dex - te - ram pa - tris

dex - te - ram pa - tris Tutti

dex - te - ram pa - tris Et

cres.

ff

cres.

ff

Tutti

Et i - terum ven - tu - rus est cum

Et i - terum ven - tu - rus est cum

Et i - terum ven - tu - rus est cum

i - terum ven - tu - rus est..... cum

FF

FF

glo - ri - a ju - di -

glo - ri - a ju - di -

glo - ri - a ju - di -

glo - ri - a ju - di - ca - re

- ca - re..... vi - vos et mor - tu -

- ca - re vi - vos et mor - tu -

- ca - re vi - vos et mor - tu -

vi - vos vi - vos et mor - tu -

ff

ff

- os cu - jus ré - gni non

- os cu - jus re - gni non

- os cu - jus re - gni non

- os cu - jus re - gni re - gni non

ff

ff

e - rit..... fi - nis
 e - rit fi - nis
 e - rit..... fi - nis
 e - rit fi - nis et..... in

Do - mi -
 Sanc - tum Do - mi -
 Spi - ri - tum Sanc - tum..... Do - mi -
 Spi - ri - tum Sanc - tum..... Do - mi -

-num
-num vi - vi - fi -
-num et..... vi - vi - fi -
-num et..... vi - vi - fi - can - tem vi - vi - fi -

vi - vi - fi - can - tem
- can - tem
- can - tem Pa - tre
- can - tem qui..... ex Pa - tre Fi - li -

pro - ce - dit

Fi - li - o - que pro - ce - dit

Fi - li - o - que pro - ce - dit

- o - que pro - ce - dit

ten. pp

FF

pp

sotto voce

qui cum Pa - tre et Fi - li - o

qui cum Pa - tre et Fi - li - o

pp

ten. pp

si - mul a - do - ra - tur

si - mul a - do - ra - tur

pp *ten. pp*

et glo - ri - fi - ca - tur

et glo - ri - fi - ca - tur

pp *ff*

F

qui lo - cu - tus est.....

qui lo - cu - tus est.....

qui lo - cu - tus est.....

qui lo - cu - tus est.....

.....

ppp per pro - phe -

.....

ppp per pro - phe -

.....

ppp per pro - phe -

.....

per pro - phe -

- tas..... *ppp* Et *ppp*
 - tas..... Et *ppp*
 - tas..... Et *ppp*
 - tas..... Et

pp
mf *mf*

u - nam sanc - tam Ca - tho - li - cam
 u - nam sanc - tam Ca - tho - li - cam
 u - nam sanc - tam Ca - tho - li - cam
 u - nam sanc - tam Ca - tho - li - cam

mf *mf* *mf*
pp

sanc - tam Ca -

Solo

sanc - tam Ca -

Solo

Et u - nam sanc - tam

pp

mf

mf

mf

- tho - li - cam

- tho - li - cam et A - pos - to - li - cam

et A - pos - to - li - cam

Solo

et A - pos - to - li - cam

mf

mf

mf

et A - pos - to - li - cam Ec - cle - si -

et A - pos - to - li - cam Ec - cle - si -

et A - pos - to - li - cam Ec - cle - si -

et A - pos - to - li - cam Ec - cle - si -

p *cres.*

p *cres.*

Tutti

- am *f* Cre - do

Tutti

- am *f* Cre - do

Tutti

- am *f* Cre - do

- am *f* Cre - do

Tutti

ff

ff

Cre - - - do con -

Cre - - - do con -

Cre - - - do con -

Cre - - - do con - fi - te - or con -

- fi - te - or..... u - num bap - tis -

- fi - te - or u - num bap - tis -

- fi - te - or u - num bap - tis -

- fi - te - or u - num bap - tis -

- ma Con - fi - te - or.....
 - ma Con - fi - te - or
 - ma Con - fi - te - or
 - ma Con - fi - te - or con - fi - te - or

u - num bap - tis - ma
 u - num bap - tis - ma
 u - num bap - tis - ma
 u - num bap - tis - ma in re -

in re - mis - si - o - nem pec - ca -

in re - mis - si - o - nem pec - ca -

in re - mis - si - o - nem pec - ca -

- mis - si - o - nem pec - ca - to - rum pec - ca -

- to - - - - - rum

- to - - - - - rum

- to - - - - - rum ex - pec - to

- to - - - - - rum ③ et ex - pec - to

re_sur_rec - ti - o - - - nem

re_surrec - ti - o - - - - - nem

re_sur - rec - ti - o - - - - - nem

re_sur - rec - ti - o - - - - - nem et ex -

(G) f

(G)

ff

re_sur_rec - ti - o - - -

re_surrec - ti - o - - - - -

ex - pec - to re_sur rec - ti - o - - - - -

- pec - - to re_sur - rec - ti - o - - - - -

(G) f

ff

-nem
 -nem re_sur_rec - ti - o - -
 -nem re_surrec - ti - o - -
 -nem re_surrec - ti - o - -

Musical score for the first system, including vocal lines and piano accompaniment. The piano part features a G major chord in the right hand and a bass line in the left hand.

re_surrec - ti - o - - - - - nem
 -nem re_surrec - ti - o - - - - - nem
 -nem re_surrec - ti - o - - - - - nem
 -nem re_surrec - ti - o - - - - - nem

Musical score for the second system, including vocal lines and piano accompaniment. The piano part features a G major chord in the right hand and a bass line in the left hand. Dynamics include *ff* and *f*.

mor - - - tu - o - - - rum

mor - - - tu - o - - - rum

mor - - - tu - o - - - rum

mor - - - tu - o - - - rum

pp

G

ppp

f

f

Cre - - - do Cre - - -

Cre - - - do Cre - - -

Cre - - - do Cre - - -

Cre - - - do Cre - - -

ff

ff

ff

Two systems of piano accompaniment. The first system includes a *ff* dynamic marking. The second system features a prominent melodic line in the right hand with a *ff* dynamic marking and a wide intervallic leap.

Two systems of piano accompaniment. The first system shows a melodic line in the right hand. The second system features a complex melodic line in the right hand with a *ff* dynamic marking.

Two systems of piano accompaniment. The first system includes a *ff* dynamic marking. The second system features a melodic line in the right hand with a *ff* dynamic marking and a wide intervallic leap.

Et vi - tam ven - tu - ri sæ - cu - li A - men A - - -

A - - - - -

① ④

ALLEGRO. ① ④

- - - men A - - - men A - - - men A - -

et vi - tam ven - tu - ri sæ - cu - li

- - - men A - - - men

A - - - - -

men..... A - men A -

A - men A - - - - - men A - - - - - men A - - -

et vi - tam ven -

men A - - - - - men

3

3

men A - - - - - men..... A - - -

- tu - ri sæ - cu - li A - men A - - - - -

A - - - - - men.....

- men A - - men A - - - men.....

- men

- men A - - men A - - men A - -

et vi - tam ven - tu - ri sæ - cu - li A - men

..... A - - - men A - -

- - - men A - - men

- - - men..... A - - men A - - men A - -

A - - - men A - - men

sf

f

..... A - - men A - - men A - - men A - - men

- - men A - - - - - - - - - - - - - - - -

- - men A - - - - - - - - - - - - - - - -

- - men A - - men..... A - - men..... A - -

fff

fff

A - - - - - men..... Et vi - tam ven -

- - - - - men

- - - - - men A - -

- - men A - - - - - men

Ⓞ

- tu - ri sæ - cu - li A - men A - - - -
 A - - - - - men.....
 A - - - -

- men A - - - - men
 Et vi - tam ven - tu - ri sæ - cu - li A - men
 - men A - - - - men A - - - -
 - men A - - - -

- men A - - - - men
 Et vi - tam ven - tu - ri sæ - cu - li A - men
 - men A - - - - men A - - - -
 - men A - - - -

- men A - - - - men
 Et vi - tam ven - tu - ri sæ - cu - li A - men
 - men A - - - - men A - - - -
 - men A - - - -

A - men A - - -

A - - - men A - - - men A - - - men

- - - men..... Et vi - tam ven - tu - ri

- - - - - men A - - - men A -

men..... A - men

sæ - cu - li A - men A - - - - - men A - -

- - - - - men..... Et

- men A - - - - - men..... A -

- men A - - - - - men A - - - - - men

vi - tam ven - tu - ri sæ - cu - li A - men A -

- - - - - men A - - - - -

- - - - - men A - - - - -

A - - - - - men A - - - - -

- - - - - men A - - - - - men.....

(G) *sp* *ff*

f *ff*

men A - - - - - men A - - - - - men A - - - - - men A - - - - - men A - - - - - men A - - - - - men A - - - - - men

..... A - - - - - men..... A -

sf *ff* *sf*

ff

A - - - - - men A - - - - - men

- - - - - men A - - - - -

A - - - - - men A - - - - -

- - - - - men..... A - - - - - men.....

ff *fff*

ff *fff*

A - men A - men A - men A - - - -

..... A - - men..... A - - men A - -

This system contains the first two systems of the musical score. The top system includes a vocal line with the lyrics "A - men A - men A - men A - - - -" and a piano accompaniment. The second system continues the vocal line with "..... A - - men..... A - - men A - -" and the piano accompaniment.

..... A - - men..... A - - men A - -

men A - - men A - -

men A - -

This system contains the third and fourth systems of the musical score. The vocal lines continue with "..... A - - men..... A - - men A - -" and "men A - - men A - -". The piano accompaniment features a prominent G chord in the second system.

men A - - men A - -

men A - -

men A - -

This system contains the fifth and sixth systems of the musical score. The vocal lines continue with "men A - - men A - -", "men A - -", and "men A - -". The piano accompaniment continues with a melodic line in the right hand and a bass line in the left hand.

men A - - men A - -

men A - -

This system contains the seventh and eighth systems of the musical score. The vocal lines continue with "men A - - men A - -" and "men A - -". The piano accompaniment concludes the piece with a final melodic phrase in the right hand and a bass line in the left hand.

men A men..... A

men A

pp

men..... A

cres:

cres:

cres:

- men..... et vi - tam ven - tu - ri sae - cu - li
 - - - - - men
 - - - - - men A - - - - -
 - - - - - men
 A - - - - - men A - - - - - men A - - - - -
 et vi - tam ven - tu - ri sae - cu - li A - - - - -
 - men A - - - - - men et
 A - - - - -

A - - - - - men A - - - - - men A - - - - -
 et vi - tam ven - tu - ri sae - cu - li A - - - - -
 - men A - - - - - men et
 A - - - - -

- men A - - - - - men A - men
 - men A - - - - - men A - - - - - men A -
 vi - tam ven - tu - ri sæ - cu - li A - - - - - men A -
 - men A - - - - - men et vi - tam ven -

A - - - - - men A - - - - - men
 - - - - - men A - - - - -
 - - - - - men A - - - - - men A -
 - tu - ri sæ - cu - li A - - - - - men A - - - - -

cres:

A - - - men

- men A - - men A - - men A -

- men A - - men A - - men

- - - - - men A - - - - -

cres: *mf* *f*

cres: *mf* *f*

ff

A - - - men..... A - - -

- men A - - men..... A - - -

A - - - men..... A - - -

- - - - - men..... A - - - -

ff

ff

ff

men A - -

men A - -

men A - - - - -

men A - - - - -

men A - men A -

men A - men A -

men A - men A -

men A - men A -

men

men

men *pp*

men A

pp

pp

cres:

A - - - men

A - - - men A - - - men A - - -

A - - - men A - - - men A - - -

men A

cres:

cres:

ff

A - - - men

- men A - - men A - - men

- men A - - men

- - - - - men

ff

ff

A - - - - - men

A - - - - - men

A - - - - - men A - - - - -

A - - - - - men A - - - - -

fff
A - - - - - men

fff
A - - - - - men

fff
A - - - - - men

fff
A - - - - - men

fff

fff

A - - - - -

A - - - - -

A - - - - -

A - - - - -

A - - - - -

fff

fff

- men A - - - men A - - - men A - -
 - men A - - - men A - -
 - men A - - -
 - men A - - - men A - men.....
 - - - men A - - - men A - - - men A - -
 - men A - - - men A - - - men A - -
 - men A - men..... A - - - men A - - -
 A - - - men A - - - men A - men A -

- - - men A - - - men A - - - men A - -
 - men A - - - men A - - - men A - -
 - men A - men..... A - - - men A - - -
 A - - - men A - - - men A - men A -

sotto voce. Solo.

In Solo. u - num De - um

In Solo. u - num De - um

In Solo. u - num De - um

In Solo. u - num De - um

ppp

ppp

1.º Tempo.

Tutti. *ff*

Cre - - - -

Tutti. *ff*

Cre - - - -

Tutti. *ff*

Cre - - - -

Tutti. *ff*

Cre - - - -

ff

1.º Tempo.

pppp

ff

Four empty vocal staves (Soprano, Alto, Tenor, Bass) in treble clef, with no notes or lyrics present.

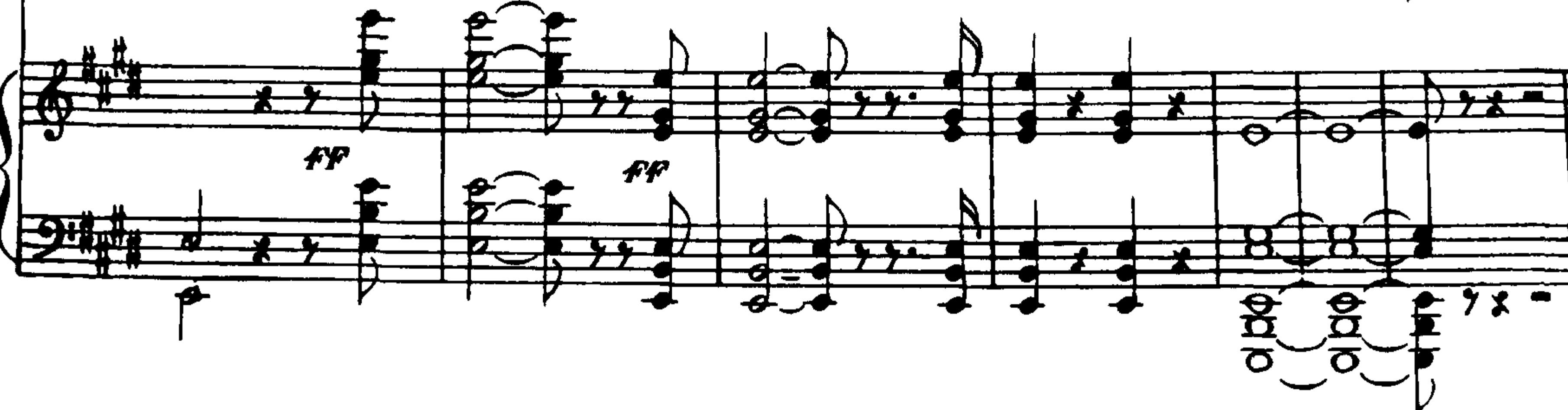

PRELUDIO RELIGIOSO

durante l'Offertorio

AND.^{te} MAESTOSO. (♩ = 92)

PIANO

HARMONIUM O PIANO

AND.^{no} MOSSO. (♩ = 76)

rall. un poco

in tempo

in tempo

cres.

I.º TEMPO

RITORNELLO

ANDANTE.

HARMONIUM.

Continuation of the Harmonium musical notation, including dynamic markings like *smorz.* and *ppp*, and a star symbol at the end.

N° 12.

SANCTUS

(SOLI e CORO)

AND.^{no} MOSSO.

2 SOPRANI.

Sanc - tus Sanc - tus Sanc - tus Do -

2 CONTRALTI.

Sanc - tus Sanc - tus Sanc - tus

2 TENORI.

Sanc - tus Sanc - tus Sanc - tus

2 BASSI.

Sanc - tus Sanc - tus Sanc - tus

- mi - nus Do - mi - nus De - us Sa - ba - oth

Do - mi - nus Do - mi - nus De - us Sa - ba - oth

Do - mi - nus Do - mi - nus De - us Sa - ba - oth

Do - mi - nus Do - mi - nus De - us Sa - ba - oth Ple - ni sunt

f *pp*

- die - tus qui ve - nit ve - hit in nomine Do - mi -

- die - tus qui ve - nit ve - nit in nomine Do - mi -

- die - tus qui ve - nit ve - nit in nomine Do - mi -

- die - tus qui ve - nit..... ve - nit in nomine Do - mi -

ppp Solo *f*

- ni qui ve - nit in no - mi - ne Do - mi - ni qui ve - nit in

- ni qui ve - nit in no - mi - ne Do - mi - ni qui ve - nit in

- ni in no - mi - ne Do - mi - ni qui ve - nit in

pp Solo *f*

- ni qui ve - nit in no - mi - ne Do - mi - ni qui ve - nit in

f *ppp* Tutti

no - mi - ne Do - mi - ni in no - mi - ne Do - mi - ni

f *ppp* Tutti

no - mi - ne Do - mi - ni no - mi - ne Do - mi - ni

f *ppp* Tutti

no - mi - ne Do - mi - ni no - mi - ne Do - mi - ni

f *ppp* Tutti Solo *ppp*

no - mi - ne Do - mi - ni no - mi - ne Do - mi - ni qui ve - nit in

ppp Solo

qui ve-nit in no-mi-ne Do-mi - ni qui ve-nit in no-mi-ne Do - mi-

ppp Solo

qui ve-nit in no-mi-ne Do-mi - ni qui ve-nit in no-mi-ne Do - mi-

Solo

in no-mi-ne Do-mi - ni qui ve-nit in no-mi-ne Do - mi-

no - mi - ne Do-mi - ni qui ve-nit in no-mi-ne Do - mi-

ppp Tutti

- ni in no - mi - ne Do - mi - ni Ho-san - na Ho-san -

Tutti

- ni no - mi - ne Do - mi - ni Ho-san - na Ho-san -

Tutti

- ni no - mi - ne Do - mi - ni Ho-san - na Ho-san -

Tutti

- ni no - mi - ne Do - mi - ni Ho-san - na Ho-san -

ff

- na Ho-san - na in ex - cel - sis.

ff

- na Ho-san - na in ex - cel - sis ex - cel - sis.

ff

- na Ho-san - na in ex - cel - sis ex - cel - sis.

ff

- na Ho-san - na in ex - cel - sis ex - cel - sis.

Nº 13
O SALUTARIS

(SOPRANO SOLO)

(♩ = 88)

ANDANTINO
SOSTENUTO.

The second system continues the piano accompaniment with similar melodic and harmonic textures. The right hand features a prominent melodic line with slurs, and the left hand continues with a steady accompaniment.

Soprano

O sa - lu - ta - ris hos - ti - a Quæ

cœ - li pan - - dis os - - - ti - um O sa - lu -

- ta - ris hos - - ti - a Quæ cœ - li pan - - dis os -

- - ti - um quæ cœ - li pan - dis quæ cœ - li

pan - - dis os - - ti - um

Bel - la premunt hos - ti - li - a

Bel - la premunt hos - ti - li - a da ro - bur fer au -

- xi - li - um da ro - bur fer au - xi - li - um

da ro - bur fer au - xi - li - um da ro - bur fer au -

ritornando al 1.º tempo

- xi - - - - li - um.....

ppp

O sa - lu - ta - ris hos - ti -

p

- a Quæ cœ - li pan - dis os - - - ti -

- um O sa - lu - ta - ris hos - ti -

- a que cœ - li pan - dis os - - ti -

- um Bel - la pre - munt pre - munt

pre - munt pre - munt os - ti - li -

- a da ro - bur da ro - bur

da ro - bur fer su - xi - li - um da ro - bur

f

smorz.

fer au - xi - li - um da ro - bur fer..... au -

pp

- xi - li - um Bel - la premunt hos -

f

ff

ff

- ti - li - a Bel - la premunt hos - ti - li - a

f

ff

ff

f

Bel - la premunt hos - ti - li - a

da ro - bur da ro - bur

da ro - bur fer au - xi - li - um da ro - bur

fer au - xi - li - um da ro - bur fer au -

- xi - - li - - um

pp *pppp*

A - - -

- men

A - - -

- men.

ff *ff*

AGNUS DEI

AND.^{te} SOSTENUTO (♩ = 88)

(SOLO E CORO)

CONTRALTO SOLO.

2 SOPRANI.

2 CONTRALTI.

2 TENORI.

2 BASSI.

HARMONIUM.

PIANO.

pppp

ppp

pppp

ppp

dolce

A - - - - gnus

pppp

ppp

De - - i qui tol - - lis pec - ca - ta

mun - - di qui tol - - lis pec - ca - ta

mun - - di mi - - se - -

re re mi se re re

no bis qui tol lis pec

ca ta pec ca ta

pp

mun - di mi - se - re - re mi - se - re - re no -

ppp

pp

sotto voce

- bis

Do - na no - bis pa - - cem do - na no - bis pa - - cem

Do - na no - bis pa - - cem do - na no - bis pa - - cem

Do - na no - bis pa - - cem do - na no - bis pa - - cem

sotto voce

Do - na no - bis pa - - cem do - na no - bis pa - - cem

mun - di qui tol - lis pec - ca - ta

mun - di mi - se

- re - re mi - se - re - re

no - - - bis qui tol - lis pec -

- ca - ta pec - ca - ta

mun - di mi - se - re - re

mi - - - se - - - re - re no - - -

- bis

soffo voce

Do - na no - bis pa - cem do - na no - bis pa - cem

soffo voce

Do - na no - bis pa - cem do - na no - bis pa - cem

soffo voce

Do - na no - bis pa - cem do - na no - bis pa - cem

soffo voce

Do - na no - bis pa - cem do - na no - bis pa - cem

De - - i qui tol - - lis pec - ca - ta

mun - - di qui tol - - lis pec - ca - ta

pp

mun - - - di do - - - na

no - - - bis pa - - - -

_ cem do - na no - bis pa -

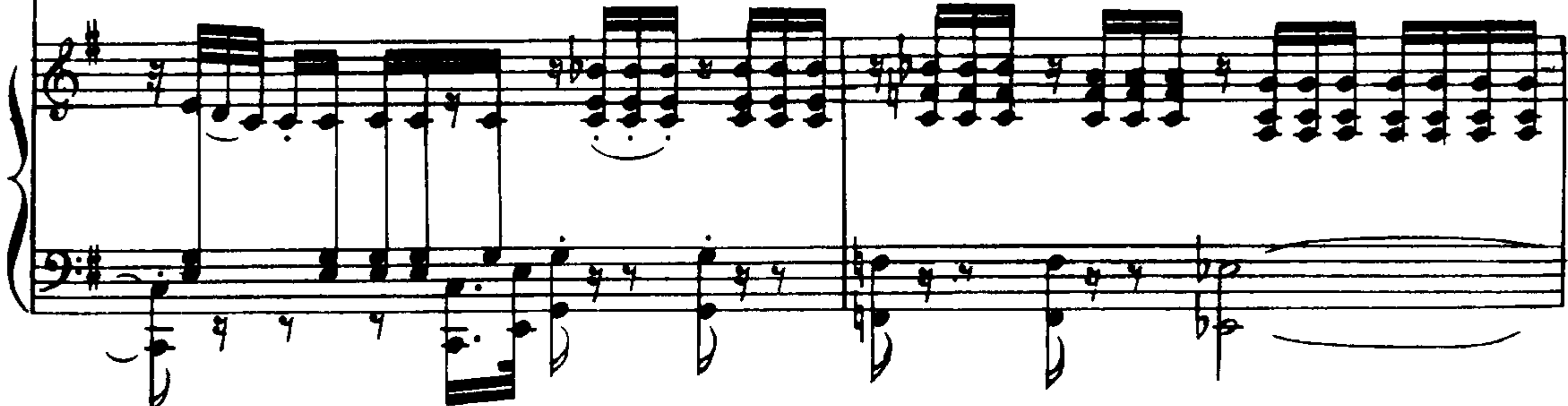
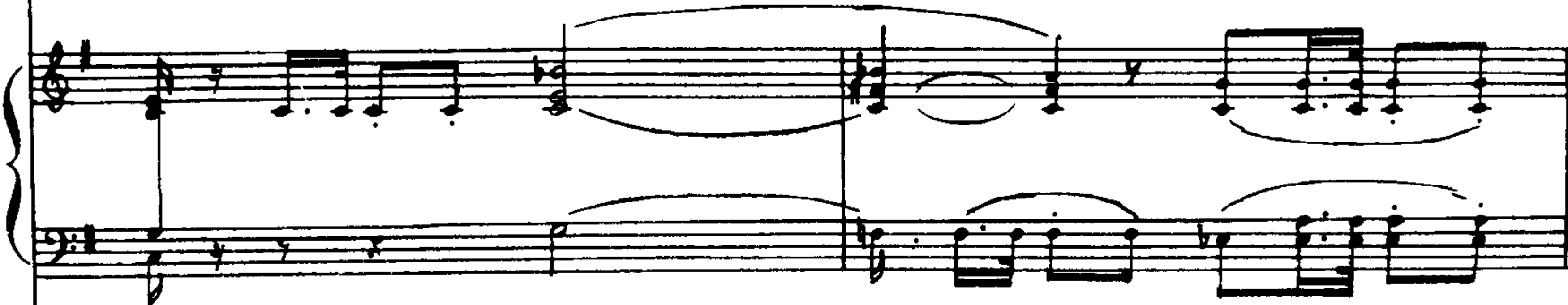

_ cem do - na no - bis do - na

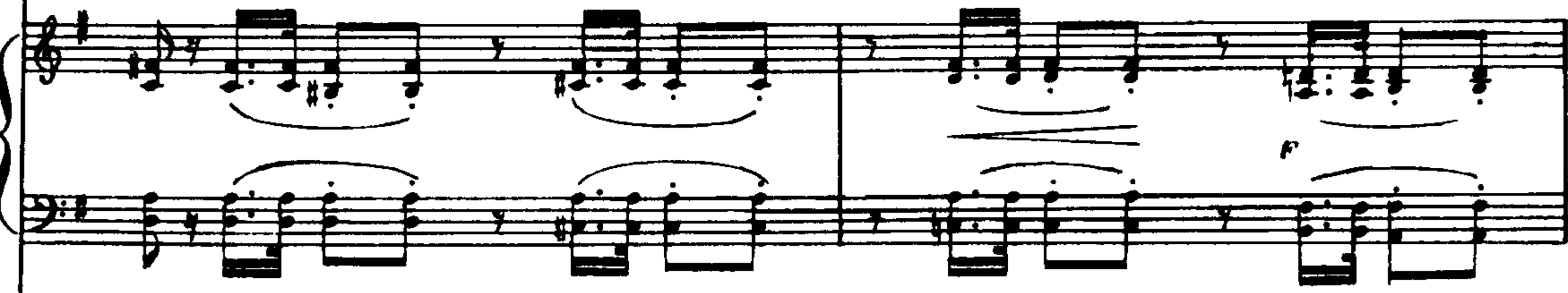

no - bis do - na do - na no - bis pa -

4

pp

pp

pp

- cem

sotto voce

Do - na no - bis pa - cem do - na no - bis pa -

sotto voce

Do - na no - bis pa - cem do - na no - bis pa -

sotto voce

Do - na no - bis pa - cem do - na no - bis pa -

sotto voce

Do - na no - bis pa - cem do - na no - bis pa -

p
Qui tol - lis pec - ca -

-cem qui tol - lis pec - ca - ta

-cem qui tol - lis pec -

-cem qui tol - lis pec - ca - ta

-cem qui tol - lis pec - ca -

④
ppp
④

ppp

cres.

rinforz.

-ta pec-ca-ta mun-di misere-re mise-

pec-ca-ta mun-di

-ca-ta pec-ca-ta mun-di

pec-ca-ta mun-di

-ta pec-ca-ta mun-di

G

cres.

rinforz.

G

cres.

cres.

rinforz.

rinforz.

cres.

cres.

rinforz.

- re - re mi - se - re - re

f

f

f

ff
no - - - bis do - na no - bis pa - -

ff
do - - - na no - bis pa - -

ff
do - - - na no - bis pa - -

ff
do - - - na no - bis pa - -

ff
do - - - na no - bis pa - -

ff

ff

ppp
- cem qui tol - lis pec - ca -

ppp
- cem qui tol - lis pec - ca - ta

ppp
- cem qui tol - lis pec -

ppp
- cem qui tol - lis pec - ca - ta

ppp
- cem qui tol - lis pec - ca -

pp
Ⓞ

ppp

cres.

rinf.

- ta pec - ca - ta mun - di mise - re - re mise -

pec - ca - ta mun - di

- ca - ta pec - ca - ta mun - di

pec - ca - ta mun - di

- ta pec - ca - ta mun - di

G *cres.* *rinf.*

cres. *rinf.*

f - re - re mi - se - re - re

f

*Tutta forza***ff**

no - - - bis do - - - na

ff

do - na no - bis do - na no - bis

ff

do - na no - bis do - na no - bis

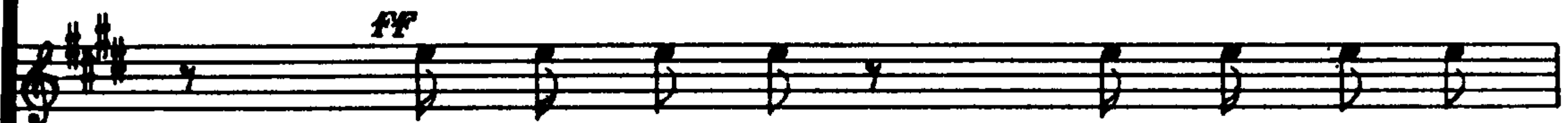
ff

do - na no - bis do - na no - bis

ff

do - na no - bis do - na no - bis

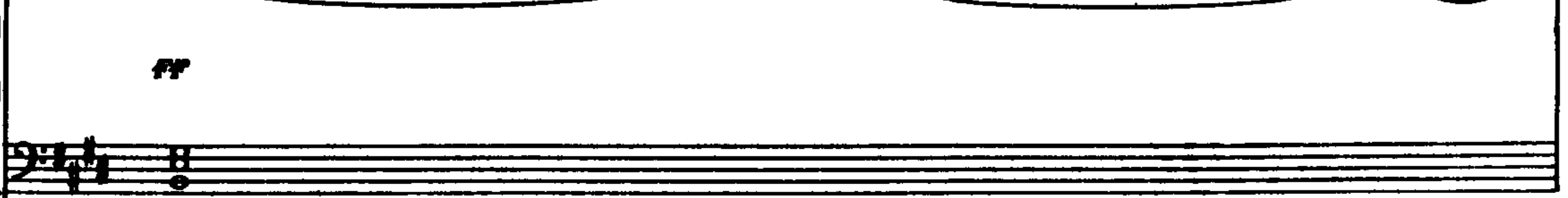
ff**ff Tutta forza**

no - - - bis pa - - -

do - na no - bis pa - - -

do - na no - bis pa - - -

do - na no - bis pa - - -

do - na no - bis pa - - -

Piano accompaniment for the first system, including treble and bass clefs.

Piano accompaniment for the second system, including treble and bass clefs.

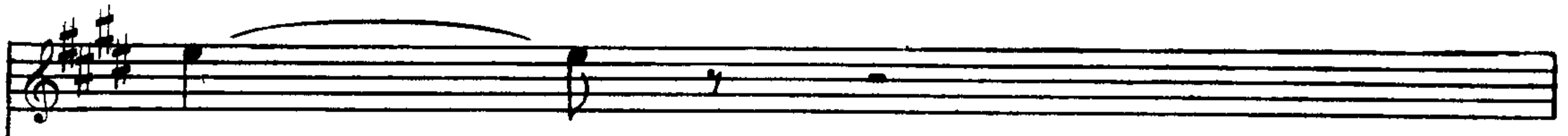

- cem

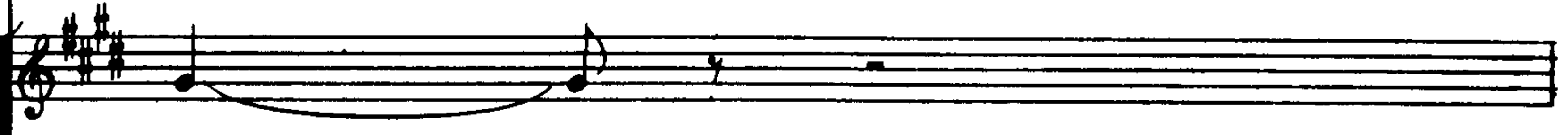

- cem

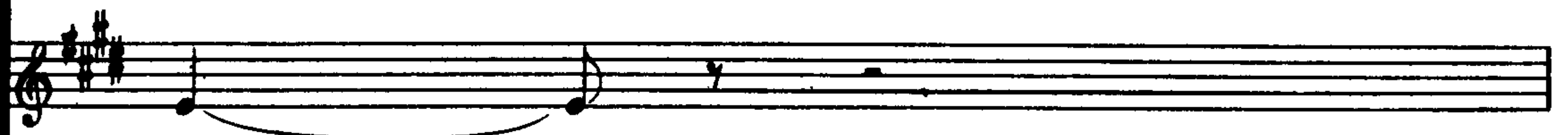

- cem

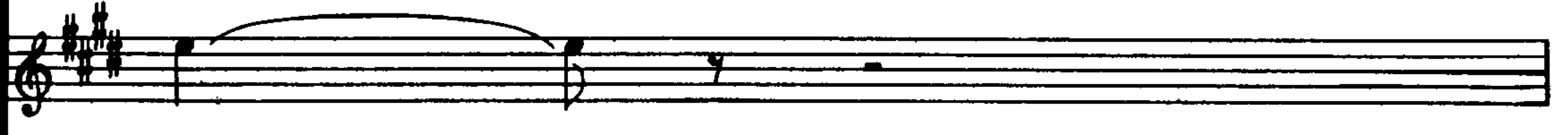

- cem

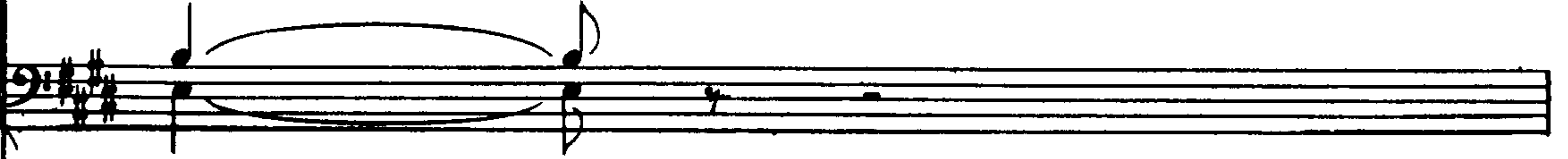

- cem

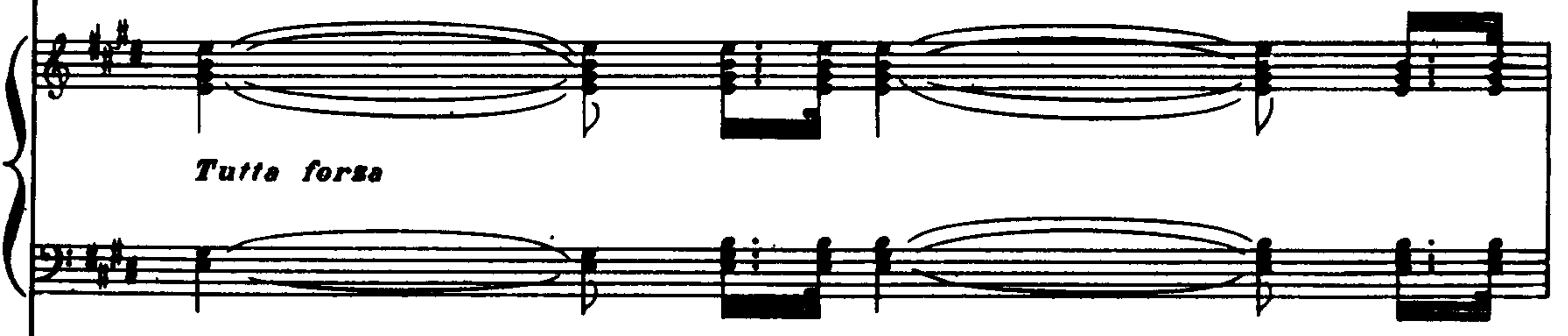

Tutta forza

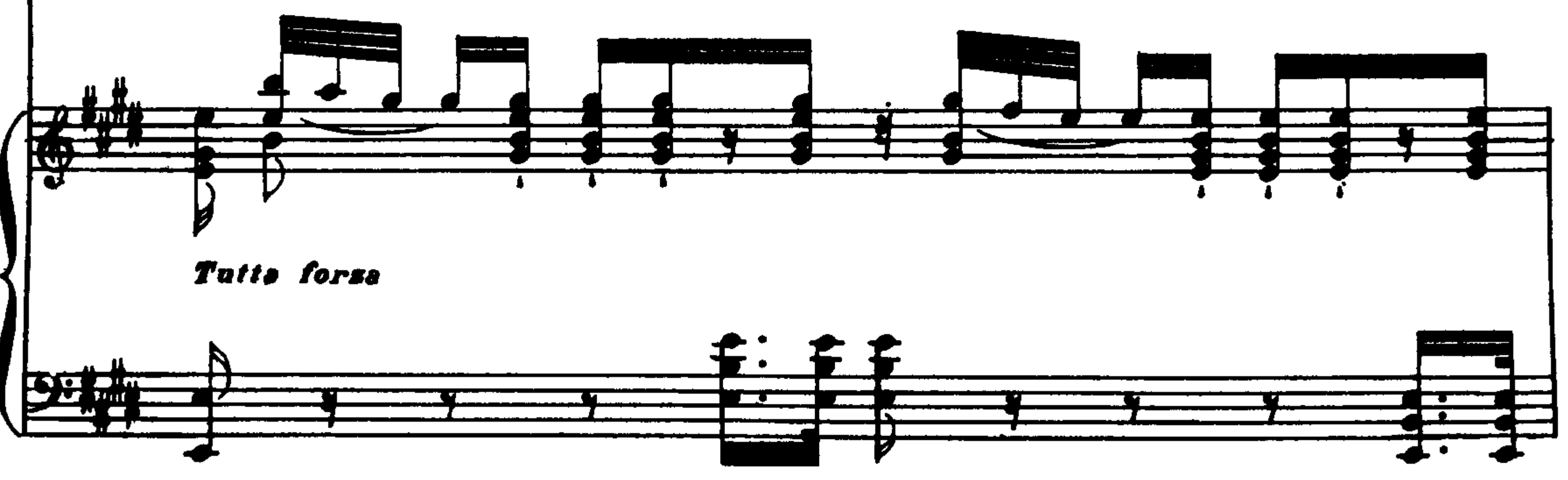

Tutta forza

Fine.