

Gioacchino Rossini
William Tell Overture

Oboe I u. Englisch Horn.

Andante. (♩ = 51) Allegro. (♩ = 108)

23 A 24 1 2 3 4

Viol. II.

8 8 4 B 1

pp *pp* *pp*

pp *pp* *pp cresc.*

f *ff*

C

f *f* *f*

D

1 1

Rossini — William Tell Overture

Oboe I u. Englisch Horn.

2

Engl. Horn. 7 E 1 2

Engl. Horn.
Andante. (♩ = 76)
Solo.

Allegro vivace. (♩ = 152)
Oboe. 17 H 4

Rossini — William Tell Overture

Oboe I u. Englisch Horn.

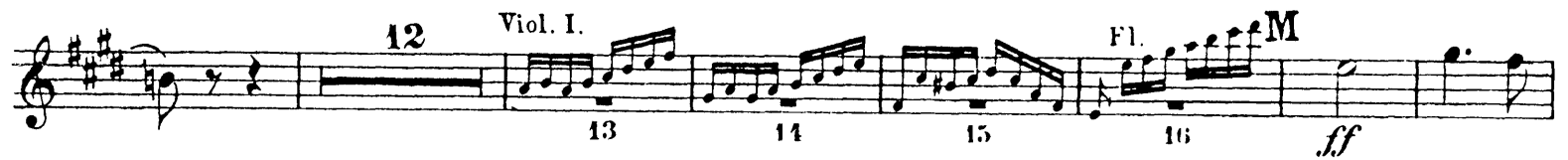

Rossini — William Tell Overture

Oboe I u. Englisch Horn.

4

Gioacchino Rossini William Tell Overture

Oboe II.

Andante. (♩ = 54) **23 A 24** Allegro. (♩ = 108)

Viol. II.

52 *pp* 8 *pp* 8 *pp* 4 **B 1**

79 *pp* 2 *pp* 1 *pp cresc.*

89 *f* **C** *ff*

96

102

108

114 *f* *f*

121 *f* **D** *f*

127 1 1

138 7 **E 1** 2 22

Rossini — William Tell Overture

2

Oboe II.

Andante. (♩ = 76) Allegro vivace. (♩ = 152)

176 20 F 13 G 17 18 H 4

Engl. Horn. Viol. I. *pp*

252 *ff*

258 *ff*

264

270 I 3

279 *p* 7 *pp*

293 *ff*

300 K *tutta forza*

309 L 8

324 12 Viol. I. Fl. *pp dolce*

344 M *ff*

354 *ff*

Rossini — William Tell Overture

Oboe II.

362

368

375

N

3

7

p

f

392

398

0

string.

408

sf

sf

sf

417

sf

P

429

sf

sf

438

sf

sf

449

ff

G. P.

sf

1 Q

458

1

2

3

4

5

6

7

8

469

1