

Eduardo e Cristina

Ouverture

Hautbois 1

Giacchino ROSSINI

Moderato

Allegro Brillante

77

83

87

p *f*

91

C 10 17

123

cresc.

127

131

f

137

144

f *f*

150

155

D 6 *p* *p* *p*

166

p 3

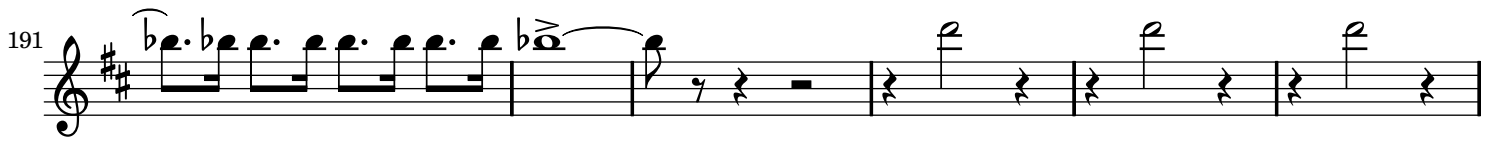

