

Eduardo e Cristina

Ouverture

Contrebasse

Giacchino ROSSINI

Moderato

Allegro Brillante

80 *f*

85

90 **C** Pizz.

96

102

108

114 Arco

121 *cresc.*

127

132 *f*

137

142 *f* *f* *f*

149 *p* 7

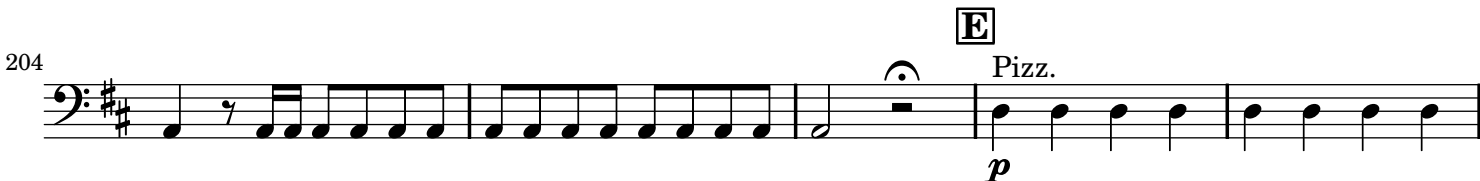
D

221

227

233

239

243

247

252

257

264

267

270