

Rossini — La Cenerentola Overture

CELLO

3

Allegro vivace

Rossini — La Cenerentola Overture

4

CELLO

Rossini — La Cenerentola Overture

CELLO

5

5 ARCO

1 2 3 4 5 6 7 8 1 2 3 4 5 6 7 8

pp

1 2 3 4 5 6 7 8 1 2 3 4 5 6 7 8

cresc. a poco a poco

1 2 3 4 5 6 7 8 1 2 3 4 5 6 7 8

f

6

ff

ff

p

ff *p*

ff *p*

7

PIZZ

p

p

ARCO

p

f *sf* *p*

CELLO

1

p

8

cresc.

ff

9

f

smorz.

p

PIZZ.

ARCO

p

PIZZ.

ARCO

PIZZ.

Rossini — La Cenerentola Overture

CELLO

10 ARCO

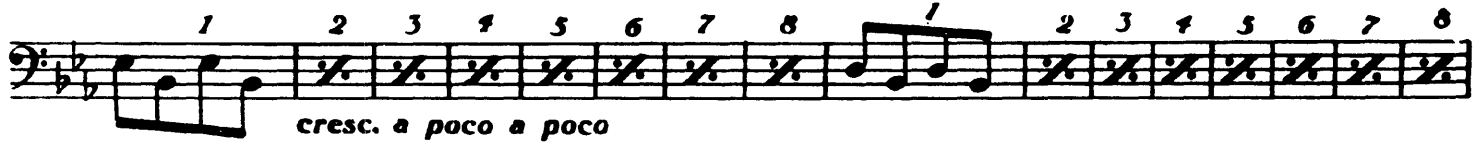
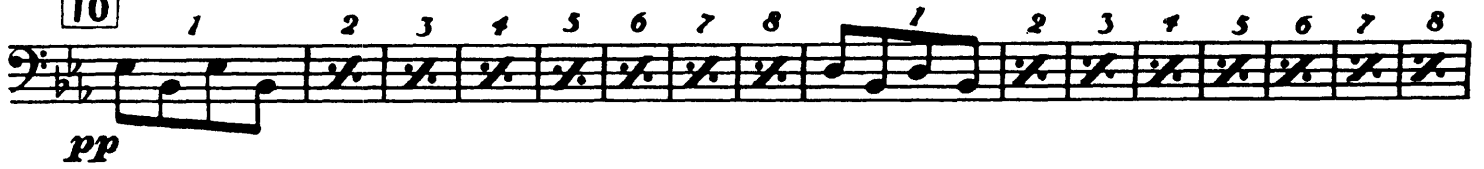

11

12

