

Nicolai Rimsky-Korsakov
Russian Easter Overture, Op. 36

Trombone I.

Lento mystico.

Fl. 1 2 3 Viol. I. 4 5 6 Viol. II.

A a tempo

8 9 10 11

B Maestoso.

12 *f* *dim.* *f* *dim.* *f*

C a tempo **Andante lugubre, (sempre alla breve.)**

dim. *p* *dim. e smorz.* Fl. *Cad.* 12 Tuba. 1 2 2

12 13 14 15 16 17 18 19 20 21 22 23 24 25 26 27 28 29 30 31 32 33 34 35 36 37 38 39 40 41 42 43 44 45 46 47 48 49 50 51 52 53 54 55 56 57 58 59 60 61 62 63 64 65 66 67 68 69 70 71 72 73 74 75 76 77 78 79 80 81 82 83 84 85 86 87 88 89 90 91 92 93 94 95 96 97 98 99 100

Allegro agitato.

13 E 1 Tuba. 2 3

F

G

H

I

J

K

L

M

N

O

P

Q

R

S

T

U

V

W

X

Y

Z

AA

AB

AC

AD

AE

AF

AG

AH

AI

AJ

AK

AL

AM

AN

AO

AP

AQ

AR

AS

AT

AU

AV

AW

AX

AY

AZ

BA

BB

BC

BD

BE

BF

BG

BH

BI

BJ

BK

BL

BM

BN

BO

BP

BQ

BR

BS

BT

BU

BV

BW

BX

BY

BZ

CA

CB

CC

CD

CE

CF

CG

CH

CI

CJ

CK

CL

CM

CN

CO

CP

CQ

CR

CS

CT

CU

CV

CW

CX

CY

CZ

DA

DB

DC

DD

DE

DF

DG

DH

DI

DJ

DK

DL

DM

DN

DO

DP

DQ

DR

DS

DT

DU

DV

DW

DX

DY

DZ

EA

EB

EC

ED

EE

EF

EG

EH

EI

EJ

EK

EL

EM

EN

EO

EP

EQ

ER

ES

ET

EU

EV

EW

EX

EY

EZ

FA

FB

FC

FD

FE

FF

FG

FH

FI

FJ

FK

FL

FM

FN

FO

FP

FQ

FR

FS

FT

FU

FV

FW

FX

FY

FZ

GA

GB

GC

GD

GE

GF

GG

GH

GI

GJ

GK

GL

GM

GN

GO

GP

GQ

GR

GS

GT

GU

GV

GW

GX

GY

GZ

HA

HB

HC

HD

HE

HF

HG

HH

HI

HJ

HK

HL

HM

HN

HO

HP

HQ

HR

HS

HT

HU

HV

HW

HX

HY

HZ

IA

IB

IC

ID

IE

IF

IG

IH

II

IJ

IK

IL

IM

IN

IO

IP

IQ

IR

IS

IT

IU

IV

IW

IX

IY

IZ

JA

JB

JC

JD

JE

JF

JG

JH

JI

JJ

JK

JL

JM

JN

JO

JP

JQ

JR

JS

JT

JU

JV

JW

JX

JY

JZ

KA

KB

KC

KD

KE

KF

KG

KH

KI

KJ

KL

KM

KN

KO

KP

KQ

KR

KS

KT

KU

KV

KW

KX

KY

KZ

LA

LB

LC

LD

LE

LF

LG

LH

LI

LJ

LK

LL

LM

LN

LO

LP

LQ

LR

LS

LT

LU

LV

LW

LX

LY

LZ

MA

MB

MC

MD

ME

MF

MG

MH

MI

MJ

MK

ML

MM

MN

MO

MP

MQ

MR

MS

MT

MU

MV

MW

MX

MY

MZ

NA

NB

NC

ND

NE

NF

NG

NH

NI

NJ

NK

NL

NM

NN

NO

NP

NQ

NR

NS

NT

NU

NV

NW

NX

NY

NZ

OA

OB

OC

OD

OE

OF

OG

OH

OI

OJ

OK

OL

OM

ON

OO

OP

OQ

OR

OS

OT

OU

OV

OW

OX

OY

OZ

PA

PB

PC

PD

PE

PF

PG

PH

PI

PJ

PK

PL

PM

PN

PO

PP

PQ

PR

PS

PT

PU

PV

PW

PX

PY

PZ

QA

QB

QC

QD

QE

QF

QG

QH

QI

QJ

QK

QL

QM

QN

QO

QP

QQ

QR

QS

QT

QU

QV

QW

QX

QY

QZ

RA

RB

RC

RD

RE

RF

RG

RH

RI

RJ

RK

RL

RM

RN

RO

RP

RQ

RR

RS

RT

RU

RV

RW

RX

RY

RZ

SA

SB

SC

SD

SE

SF

SG

SH

SI

SJ

SK

SL

SM

SN

SO

SP

SQ

SR

SS

ST

SU

SV

SW

SX

SY

SZ

TA

TB

TC

TD

TE

TF

TG

TH

TI

TJ

TK

TL

TM

TN

TO

TP

TQ

TR

TS

TT

TU

TV

TW

TX

TY

TZ

UA

UB

UC

UD

UE

UF

UG

UH

UI

UJ

UK

UL

UM

UN

UO

UP

UQ

UR

US

UT

UU

UV

UW

UX

UY

UZ

VA

VB

VC

VD

VE

VF

VG

VH

VI

VJ

VK

VL

VM

VN

VO

VP

VQ

VR

VS

VT

VU

VV

VW

VX

VY

VZ

WA

WB

WC

WD

WE

WF

WG

WH

WI

WJ

WK

WL

WM

WN

WO

WP

WQ

WR

WS

WT

WU

WV

WW

WX

WY

WZ

XA

XB

XC

XD

XE

XF

XG

XH

XI

XJ

XK

XL

XM

XN

XO

XP

XQ

XR

XS

XT

XU

XV

XW

XX

XY

XZ

YA

YB

YC

YD

YE

YF

YG

YH

YI

YJ

YK

YL

YM

YN

YO

YP

YQ

YR

YS

YT

YU

YV

YW

YX

YY

YZ

ZA

ZB

ZC

ZD

ZE

ZF

ZG

ZH

ZI

ZJ

ZK

ZL

ZM

ZN

ZO

ZP

ZQ

ZR

ZS

ZT

ZU

ZV

ZW

ZX

ZY

ZZ

[illegible]

Trombone I.

3

- Staff 1:** Starts with a forte (*f*) dynamic and a mezzo-forte (*mf*) dynamic. It features a series of eighth notes with accents.
- Staff 2:** Includes a ten-measure rest (10), a piano (*p*) dynamic, and a mezzo-forte (*mf*) dynamic. It features a series of eighth notes with accents.
- Staff 3:** Starts with a forte (*f*) dynamic and features a series of eighth notes with accents.
- Staff 4:** Includes a forte (*f*) dynamic and features a series of eighth notes with accents.
- Staff 5:** Includes a forte (*f*) dynamic and features a series of eighth notes with accents.
- Staff 6:** Includes a forte (*f*) dynamic and features a series of eighth notes with accents.
- Staff 7:** Includes a forte (*f*) dynamic and features a series of eighth notes with accents.
- Staff 8:** Includes a forte (*f*) dynamic and features a series of eighth notes with accents.
- Staff 9:** Includes a forte (*f*) dynamic and features a series of eighth notes with accents.
- Staff 10:** Includes a forte (*f*) dynamic and features a series of eighth notes with accents. It ends with a *poco rit.* marking.

Trombone I.

poco più sost. e tranquillo

Viol. Cud. 2

U 22

f

V *Poco più animato.*

5 *f* *dim.*

10 *smorz.* *f* *dim.* *smorz.* 9

f *dim. smorz.* 8 *W* 16

X *Spiritoso* *Allegro agitato.*

6 *ff* 3 1 *ff*

3 1 *Y* *f*

Mupestso alla breve. (L'istesso tempo.)

ff

Z

ff

Nicolai Rimsky-Korsakov
Russian Easter Overture, Op. 36

Trombone II.

Lento mystico.

Viol. Solo *Cad.*

A *a tempo* 10

B **Maestoso.**

f *dim.*

f *dim.* *f* *dim.* *p dim. e smorz.* Fl. *Cad.*

C *a tempo* 12

Andante lugubre, (sempre alla breve.)

D 4

f dim. *pp*

E 1

Allegro agitato.

F

G

Trombone II.

H *ff* *f*

sf *ff*

sf

I

poco più sost. e tranquillo

Viol. I

9 **K** *L'istesso tempo. 1.*

22 *f*

2. *f*

L **8** **1** **11**

M *Recit. Maestoso. Solo.*

a piena voce

(colla parte di Violino Solo.)

dim. poco rit.

N *Tempo I. (Allegro agitato.)*

24 **Viol. I** *ff*

ff

Trombone II.

8

12/8

sfz *f*

10 P 2 2

mf

1

f

Q 3

ff

3 3

R 1 1

sfz

1 2

5 S

sfz *ff*

5

f

1 3 1

sfz *ff*

4 5

1 T

f *sfz*

1 1

sfz *poco rit.*

4

Trombone II.

poco più sost. e tranquillo

Oboc. I. 2 3 4 5 4 1 15 Viol. Cad. 2

U 22 *f*

V *Poco più animato.* 5 *f*

10 *dim. smorz. f*

9 *dim. smorz. f*

8 W 16 *dim. smorz.*

X *Spiritoso. Allegro agitato.* 6 *ff* 5 *ff* 1 *ff*

5 1 Y *f*

ff

Maestoso alla breve. (L'istesso tempo.)

Z *ff*

Nicolai Rimsky-Korsakov
Russian Easter Overture, Op. 36
Trombone III.

Lento mystico.

Fl. 1 2 3 Viol. I. 4 5 6 Viol. Cad.

A *a tempo*

B **Maestoso.**

f dim. f dim. f

dim. p dim. e smorz. Fl. Cad. 12

C *a tempo* **Andante lugubre, (sempre alla breve)**

Tuba. 1 2 2

12 2 2 **D** 4

f dim. pp 7 **Allegro agitato.** 13 **E** 1

Tuba. 2 3 3 4 3 4 5

F *f* Solo Solo

G 1

1

2 5

[illegible]

Trombone III.

3

Measure 1: *sf*, *f*, accents.

Measure 2: *mf*, 10, P 2, 2, 1.

Measure 3: *f*, accents.

Measure 4: *ff*, *pesante*, 1, accents.

Measure 5: accents.

Measure 6: *sf*, R, 1, 1.

Measure 7: 1, 2.

Measure 8: *sf*, *ff*, 5, S, accents.

Measure 9: *f*, *sf*, *ff*, 1, accents.

Measure 10: *f*, 5, accents, 1 T, *f*.

Measure 11: *sf*, *poco rit.*, 1.

Trombone III.

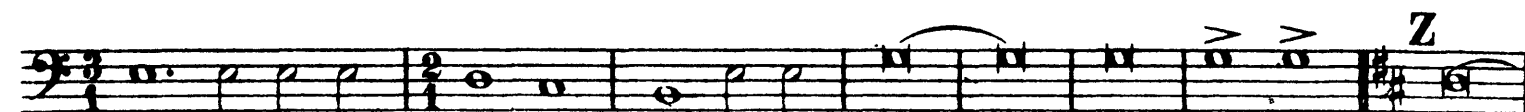
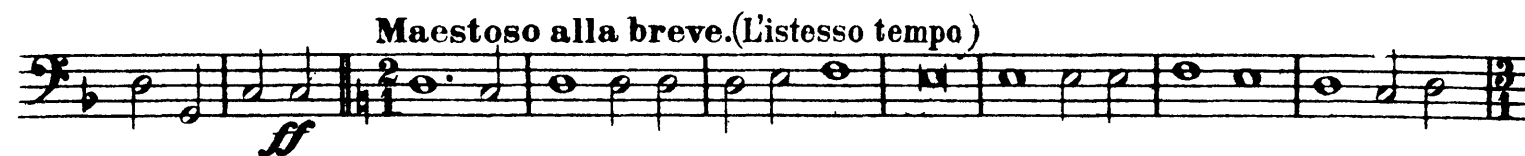
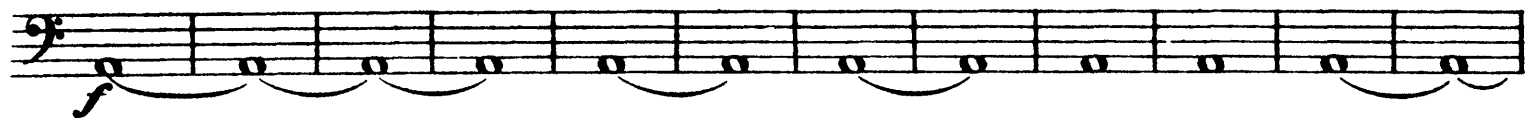

Nicolai Rimsky-Korsakov
Russian Easter Overture, Op. 36

Tuba.

Lento mystico. **Maestoso.**

3 4 2 12 1 2

A a tempo **B**

Viol. I. Viol. Cad. Tromboni

Andante lugubre, sempre alla breve.

6 12 2 2 12

Fl. Cad. Solo

C a tempo

2 2 D 4 7

Allegro agitato. 13 E 1 2 2

f **p** **f dim.** **pp**

9 F 1

1

G 1 1

1 2

5 H >

11 11

pp **f** **ff**

Tuba.

I

f

poco più sost. e tranquillo

Viol.

sfz

K L'istesso tempo. 1.

22

f

2.

f

L 8 1 11 **M** 12 *Viol. Solo poco rit.*

N Tempo I. (Allegro agitato.) 20 0 *Timp.*

f

sfz

18 **P** 2 **III.** 14 **Q** 1

sfz

poco rit.

R 1

sfz

2 5

sfz

Tuba.

[illegible]