

SEI TRIO

Per DUE VIOLINI,  
e VIOLONCELLO Obligato

Composti, ed Umilmente Dedicati

*A Sua Eccellenza*

*Al Sig.<sup>ro</sup> Don. Agostino Litta*

*Conte di Valle, Cavaliere Gerosolimitano,*

*e Ciambellano delle L.L. M.M. I. R.*

*Applique &c. &c. &c.*

DA PASQUALE RICCI

*Maestro di Capella del Duomo*

*di Como*

Opera Terza.

---

*Presso B. HUMMEL. Mercante e Stampatore di Musica nell'Aja.*

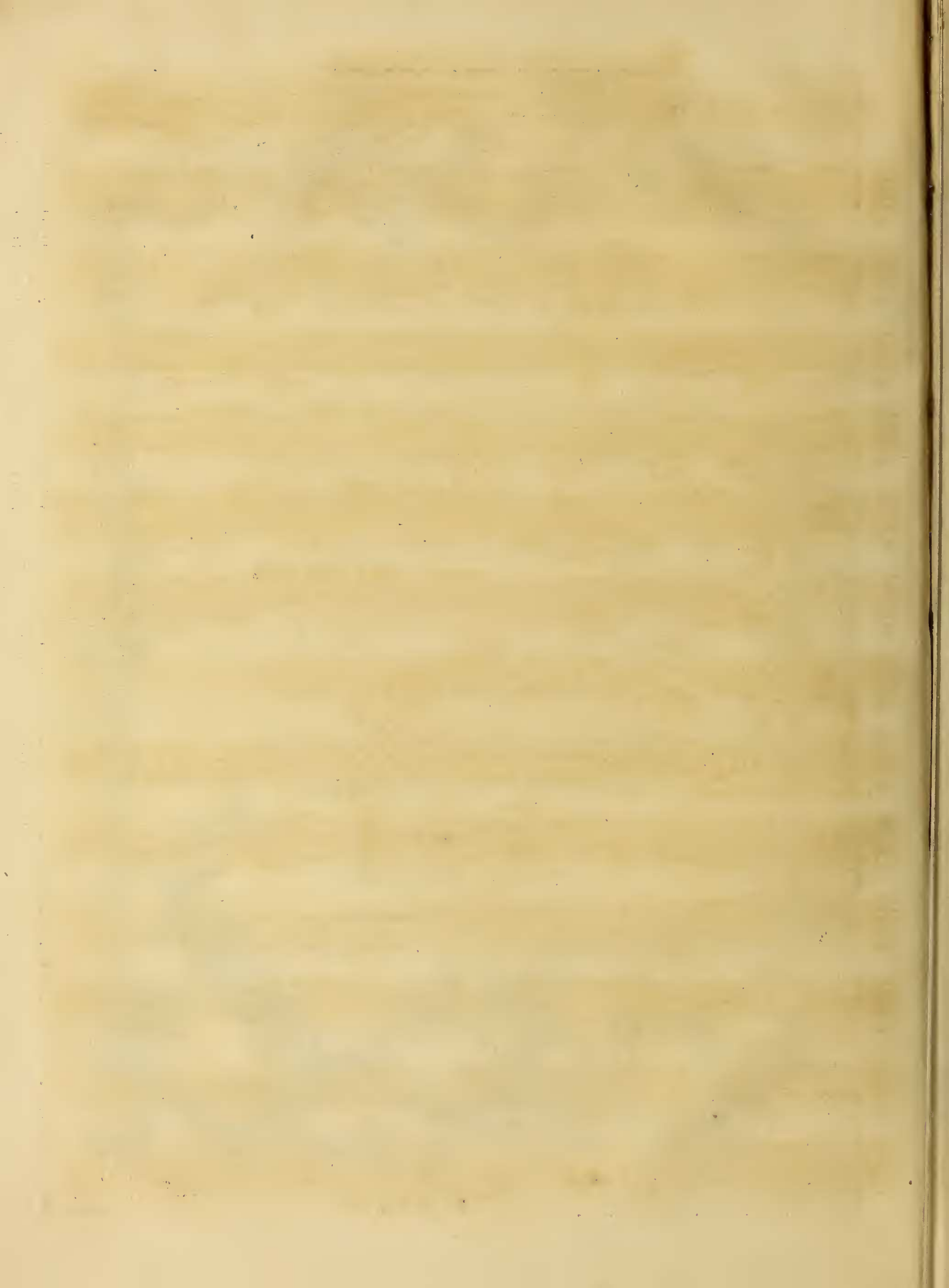

# VIOLINO SECONDO

## SONATA II *Grazioso.*

# VIOLINO SECONDO

*Minuetto Divace.*

*Rondeaux.*

*Da capo il Minuetto.*

**SONATA III**

*Maestoso.*

# VIOLINO SECONDO

- Staff 1: *P.*, *F.*, *P.*, *rinf.*
- Staff 2: *F.*
- Staff 3: *P.*
- Staff 4: *hr*, *P.*, *F.*
- Staff 5: *P.*, *F.*
- Staff 6: *P.*, *F.*, *P.*, *F.*
- Staff 7: *P.*, *F.*
- Staff 8: *F.P.*, *F.P.*
- Staff 9: *F.*, *P.*
- Staff 10: *F.*
- Staff 11: *F.P.*
- Staff 12: *F.P.*, *rinf.*
- Staff 13: *P.*
- Staff 14: *P.*

# VIOLINO SECONDO

*Adagio.*

*P.* *rinf.* *F.* *hr*

*P.* *rinf.* *P.* *F.*

*rinf.* *P.* *F.*

*rinf.* *6.* *6.* *6.*

*F.* *P.* *F.* *P.* *F.* *P.*

*rinf.* *P.* *F.*

*F.* *P.* *F.* *P.* *F.* *P.* *F.* *P.*

*P.P.* *Minuetto.* *F.* *P.* *F.*

*P.* *F.*

*P.*

*F.* *P.*

*Rondeaux.* *P.* *F.*

*P.* *Da Capo* *il Men.*

VIOLINO SECONDO.

SONATA V

*Largo.*

*Minuetto.*

*Rondeaux.*

*Da capo il Min.*

VIOLINO SECONDO

SONATA VI *Allegro.*

# VIOLINO SECONDO

*Cantabile.*

*Minuet. vivace & sfai.*

*Rondeaux.*

Eleventh system: Treble clef, B-flat major, 3/4 time. Measures 1-4: *P.* (piano). Measures 5-8: *A.* *P.* (piano). Measures 9-12: *A.* *P.* (piano). Measures 13-16: *A.* *P.* (piano). Measures 17-20: *A.* *P.* (piano). Measures 21-24: *A.* *P.* (piano). Measures 25-28: *A.* *P.* (piano). Measures 29-32: *A.* *P.* (piano). Measures 33-36: *A.* *P.* (piano). Measures 37-40: *A.* *P.* (piano). Measures 41-44: *A.* *P.* (piano). Measures 45-48: *A.* *P.* (piano). Measures 49-52: *A.* *P.* (piano). Measures 53-56: *A.* *P.* (piano). Measures 57-60: *A.* *P.* (piano). Measures 61-64: *A.* *P.* (piano). Measures 65-68: *A.* *P.* (piano). Measures 69-72: *A.* *P.* (piano). Measures 73-76: *A.* *P.* (piano). Measures 77-80: *A.* *P.* (piano). Measures 81-84: *A.* *P.* (piano). Measures 85-88: *A.* *P.* (piano). Measures 89-92: *A.* *P.* (piano). Measures 93-96: *A.* *P.* (piano). Measures 97-100: *A.* *P.* (piano).

*dal capo  
il Men*

