

SONATE.

VIOLONCELLO.

Josef Rheinberger, Op. 92

Non troppo allo $\text{♩} = 112.$

1 *mf* *cresc.*

10

19 *f* *cresc.*

26 *sf* *ff*

35 *dolce*

44 *sf* *p dolce*

52

59 *f*

68 *ff* *rit.*

77 *p dolce*

VOLONCELLO

86 *p dolce* *cresc.* *f*

95

107 *sf* *sf* *f*

116

122 *p dolce* *f*

133 *ff* *f*

139 *pizz.* *arco*

147 *sf* *sf*

158 *ff* *sf*

167 *ff* *sf*

VIOLONCELLO

175 *f* 1 *dim.*

183 *ff* *sf*

191 *ff* *p dolce*

197

204

210 *ff*

218 *sf* *sf*

228 *cresc* *sf*

237 *poco rit.* 3 *p dolce*

250 *smorz.* *dolce*

VIOLONCELLO

259 *f* *dolce*

268 *p*

275

282 *f* *sf* *p*

293 *rit.* *a tempo* *sf dolce* *cresc.*

301 *ff*

310 *p*

321 *cresc* *f*

331 *ff* *dim.* *p*

341 *p* *cresc.* *pizz.* *p*

VIOLONCELLO

352

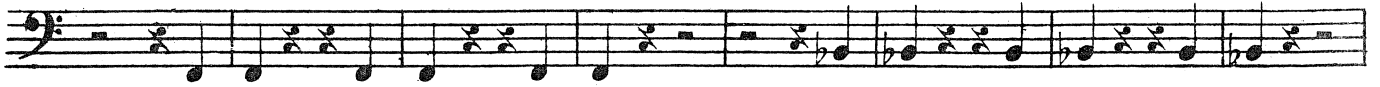

360

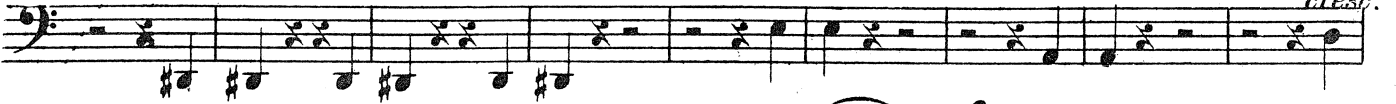

369

377

387

CANZONETTA.

Andantino $\text{♩} = 100.$

VIOLONCELLO

62 *dim.* *p*

70 *sf* *f* *dim.* *p* *cresc.* *fff*

79 *p* *f* *dim.*

90 *p* *cresc.* *f* *fp* *f*

98 *sf* *p* *dolce* *poco meno mosso*

109 *sf* *smorz.*

117 *rit.* *f*

125 *ff* *ff* *smorz.* *dolce*

134 *dolce* *pp*

141 *p* *pizz.* *rit.* *2*

150 *pp* *arco* *f* *dolce* *smorz.* *pp*

FINALE.

VIOLONCELLO.

Vivo $\text{♩} = 104.$

f *sf*

10 *marc.*

20 *marc.* *ff*

34 *sf*

45 10 58 *f pizz.* *arco sf*

65 1 *pizz.* *arco* 1 *pizz.*

76 *arco* 6 88 *sf*

92 *p. rit.* *a tempo* *cresc.* *ff*

101 *sf*

VIOLONCELLO

111 **10** 122 *arco* *dolce*
pizz *sf* *p*

132 *cresc.*

141

151 *dolce*

161

171 *p* *f*
cre - - - scen - - - do

180

189 *rit. a tempo* **10** *ff* *p*

207 **3**

VIOLONCELLO

218 *p dolce*

226 *f*

236 *p*

246 *cresc.*

252 *f* *pp*

260 *cresc.*

266 *mf*

275 *cresc.* *cresc.*

281 *f*

287 8

302 *p dolce*

313 *sf mf dim.*

325 *f*

335 *sf dolce*

347 *cresc.*

359 *sf dim. p*

375 *dim. cresc.*

390 *sf a tempo cresc e*

400 *ritenuto sf*

411 *p*

429 *f*

444 *sf*

VIOLONCELLO

458 *pizz.* *arco* *p*

469 *dolce*

481 *dolce*

493 *p* *cresc.*

505 *crescendo* *ff*

517 *rit.* *a tempo* *p dolce*

531 *con fuoco* *cresc.* *f*

543 *p* *cresc.*

551 *ff*

558 *p* *cresc.*

571 *ff*

