

BALLATA DELLE GNOMIDI

DI

O. RESPIGHI

Trombone 1^o

Allegro Vivace 

6 *Meno mosso (in 4)* *(Tr. no 2^{da})*
Calmano 

Come prima *(Tr. no 2^{da})*
Calmano 

7 *a tempo*
Con sord: *mp* 

2 *And^{te} Moderato*
p *pp*

Via sord. 8 *a tempo* 7 *poco rit.* 3 *a tempo* 9 4 4

Allegretto mosso (scherzando) 10 11 *rall. ---* *And^{te} come prima, ma piu moderato* 4 5

rall. --- 12 *Allegro* (Trombe) 3

3 *ff*

un poco affrett.

tratt. --- 1 3

Alla marcia funebre (sost.^o e grottesco) 12 *pp*

13 14 *ff*

ff

3

15 *sf* *dim.* 3

Allegro 16 1

Moderato 2 *ff*

p 5 2

17 12 *p* *f* *mp*

18 *ff* *f*

19 1 8

(Tr^{no} 2^{da}) *rall.* 20 *All: massa* (Tr^{no}) 10 *a poco a poco string!*

21 (Tr^{no} 3^{da}) *ff* *ff*

Vivacissimo (indue) 12 4

Tr^{no} 2^{da} 22 *Cantando* *ff*

a tempo *ff* 12 2

4
mf

cantando
fres. *sf* *A Tempo* *ff* *sf*

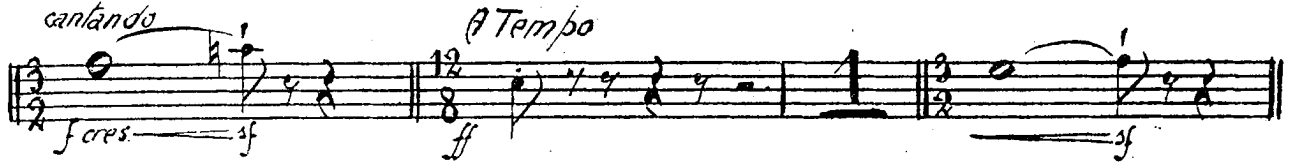

23 *Cantando* *ff*

A Tempo *Cantando* *a tempo* *ff*

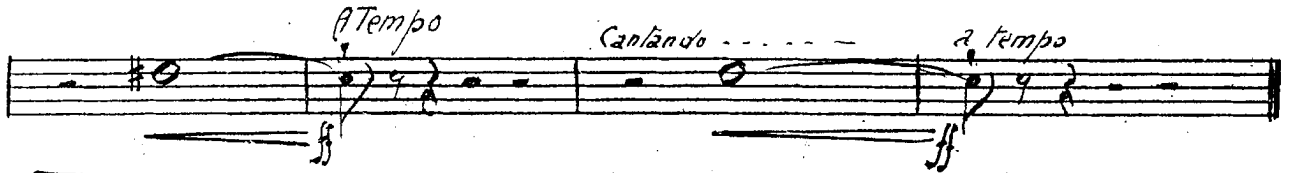

24 *Allegro mosso* *p* *string: sempre*

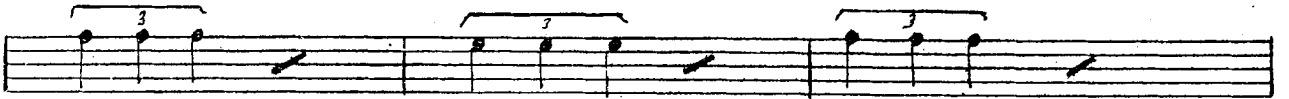

cres:

25 *ff*

Prestissimo (in uol) *ff* 26

più f

BALLATA DELLE GNOMIDI

DI

O. RESPIGHI

Trombone 2^{do}

Allegro Vivace 

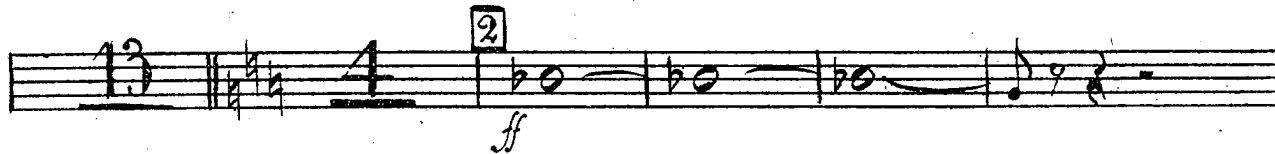

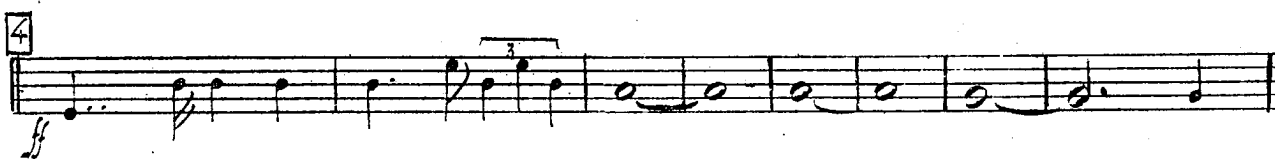

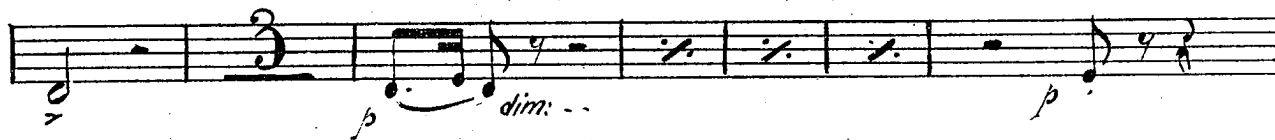

6 *Meno mosso* (in 4) *con sord.* *Calmando* 

Come prima *Calmando*  **7** *a tempo*

2 *mp* *p* *rall:*

Andante Mod^{to} *Via sord:* *pp* *8* *9 Tempo*

poco rit: *9* *10* *11* *Alleg^{ro} mosso (siberzando)*

10 *11* *rall:* *And^{te} come prima ma più moscato* *rall:*

12 *Allegro* *Trombe* *ff*

ff *un poco affrett:*

rall:

Alla marcia funebre
(sost: e grottesco)

pp

13 *14*

ff *3* *ff*

ff *3*

4

Cantando - - - *Tempo*

f *ff*

23

ff

Cantando *Tempo*

ff

Cantando *a tempo* **24** *All: mosso*

ff

p. *string: sempre*

cres:

25

ff

Prestissimo (in una)

26

ff

piu f

piu f

FINE

BALLATA DELLE GNOMIDI

DI

O. RESPIGHI

TROMBONE 3^o

Allegro Vivace

2

6 *Calmando...* *Come prima.*

(Crombone 2°)

7 *a tempo*

Sordina *ff*

mp *rall.* *p*

Andante moderato 8 *a tempo.*

pp *Via sordina*

poco rit. *a tempo.* 9 *Allegretto mosso*

10 11 *rall...* *Andante come prima, ma più moderato*

12 *Allegro* (Crombe) *ff*

ff *un poco*

affrett...

tratt. 12 *Alla marcia funebre, sost. e grottesco.* *pp*

13 13

14 3

15

Allegro

16 *Moderato.*

17

18

19

20 *Allegro (Trombe)* 21

Vivacissimo (in 2)

22 *Cantando.* *al tempo.*

4

Cantando.
f *ff*
Atempo.

23

ff
ff

Cantando. *Atempo.* *Cantando.*

Atempo. 24 *Allegro mosso.* (Tromboni) 10 25 *ff*

stringendo sempre...

Prestissimo (in uno)

26

più f

BALLATA DELLE GNOMIDI

DI

O. RESPIGHI

Basso Tuba

All^o Vivace

1 (Tromboni) *ff*

2 *ff* *cres.*

3

4 *f* *cres.*

5 *dim.*

6 *Meno mosso (in 4)*

2

Calmando *Come prima* *Calmando* 7 *a tempo*

rall. 3 *Andante moderato* 8 *a tempo* 7 *poco rit.* 3

a tempo 9 *Allegretto mosso* (*scherzando*)

10 11 *Andante come prima* *ma più moderato* *rall.* 4 5

rall. 12 *All^o* (*Trombe*)

fff

un poco affrett.

ratt. 12 *Alla marcia funebre* (*sost. e grottesco*) (*Trombe*)

13 14 13 6

fff

15

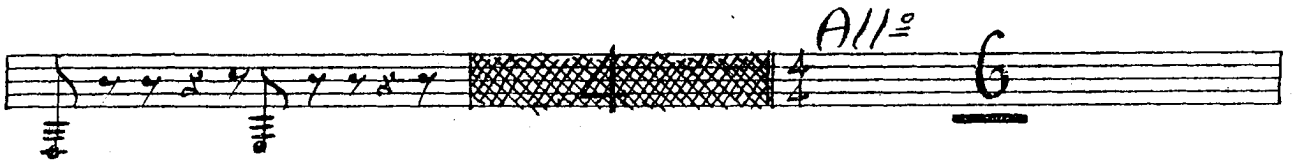

16

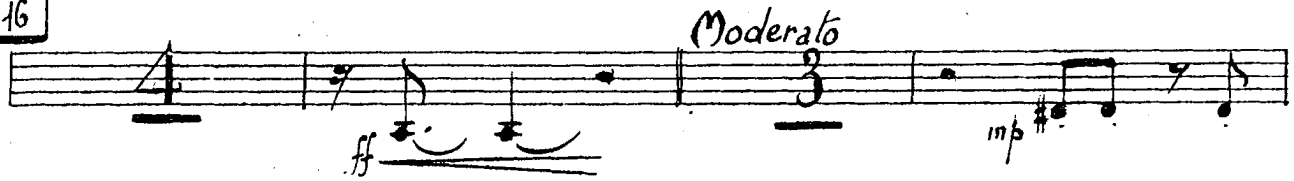

17

18

4

21

25

