

# ANTICHE DANZE ED ARIE

PER LIUTO

(II. SUITE)

— \* —

ascoltazione libera per Orchestra di  
O. RESPIGHI.

## I. LAURA SOAVE

VIOLINO I<sup>o</sup>

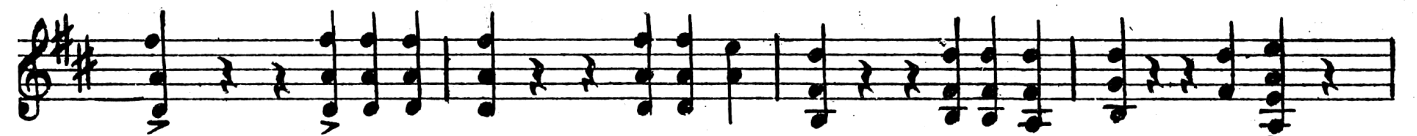
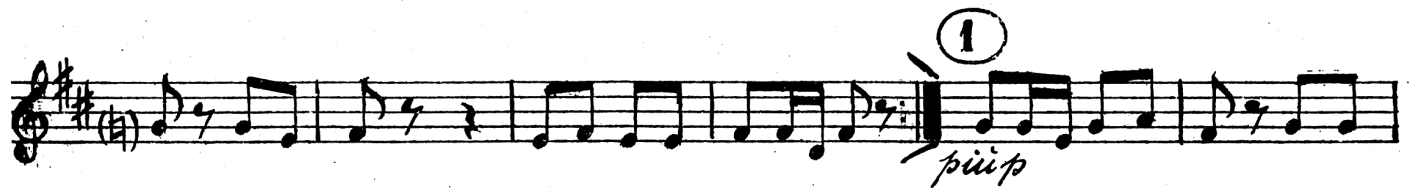
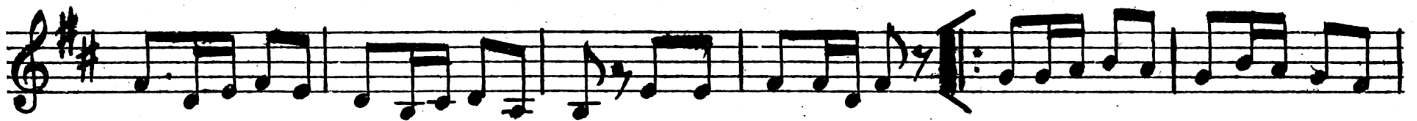

2

(b)

*piu f*

*ff*

Arco 3

Dall'arcello  
So stesso tempo

*f* *stacc.*

4

*mf*

*p*

*Andantino.*

*piu p*

*pp*

*23*

*piu p*

*molto rit.*

*pp*

# II. DANZA RUSTICA

*Allegretto*

# III. CAMPANAE PARISIENSES - ARIA

ANDANTE  
Mosso.

pp

pp

Uniti.

ppp

8a

10

pp

8a

divisi. pp

1

pp

rall.

2

rall.

2

Uniti. 11 Largo espressivo.

p espress: molto

mf

# IV. BERGAMASCA

*Allegro.*

17 *apoco* *apoco*

*pixx:*  
*mf*

*Arco trum trum trum*  
*mf*

*trum trum trum trum* (18) 3 4

*p*

(19) *p*

*poco rit.* *altempo* (20) *f* *fx*

13 1A (21) 2A 19  
*mp* (*Fl. Arpa*)

(22) *pizz:*  
*pp*

(23) *Arco*  
*pp*

*pizz:*

*più p*

*Arco*

(24)  
*cresc. a poco a poco*

