

SERENADE I.

VIOLONCELLO.

Carl Reinecke Op. 126. No. 1.

Adagio.

pp

Pizz. Arco Pizz.

p dolce

Molto moderato.

Arco

p

mf

f cresc. - - ff

decresc. - - mf

B 4

Viol.

p

1

pp

1^{ma}

pp

C 3

VIOLONCELLO.

D

p

f

p *cresc.*

E

mf *cresc.* *f* *p* *decrese.*

pp

mf

f *cresc. ff* *decrese.* *p* *mf*

F

pp

cresc. un poco *mf* *dimin.* *pp*

pp *calando* *morendo* *ppp*

INTERMEZZO.

Allegretto.

Pite.

A

p

ritard. *decrese.* *pp*

p

f

dimin.

B

p

I^{ma}

II^{da} un poco più tranquillo

dolce

calando

dimin.

pp

FANDANGO.

Moderato.

Pizz.

6

Viol.

f

p

Pizz.

A *Arco*

p

cresc.

Pizz.

f

p

cresc.

B *Arco*

f

f

con fiera

p con grazia

f

VIOLONCELLO.

VOLONCELLO.

E Pizz. *mf un poco marcato*

Arco *pp*

f *p*

FINALE.

Allegro con brio.

largamente e grandioso

ff *mf* *ff*

dimin. *mf*

p *cresc.* *f* *f*

tranquillo

slentando *p*

A

B

tr. **Tempo primo.**

f *decrease*

mf *p* *cresc.* *f*

VIOLONCELLO.

ff

C

pp tranquillo

ppp

legato

p

pp

p

pp

Tempo primo.

D 5

f

ff

E 1

decresc.

ppp

accelerando poco a poco

cresc.

f

trm.

Più Allegro.

ff

Arco

sempre ff

SERENADE II.

MARSCH.
Moderato.

VIOLONCELLO.

Carl Reinecke Op. 126. No 2.

Pizz.

VIOLONCELLO.
CANON.
(In der Unterseptime.)

Andante sostenuto.

Molto più animato.

Tempo 1º

VIOLONCELLO.

HUMORESKE.

Allegro.

VIOLONCELLO.

Violoncello musical score for 'ANDANTE & VARIATIONEN.' The score is written in bass clef with a key signature of two sharps (F# and C#). It consists of several staves of music with various dynamics and performance instructions. The first staff begins with a piano (*p*) dynamic and a common time signature (**C**). The second staff includes a fortissimo (*pp*) dynamic, trills (*tr*), and a *dolces* marking. The third staff starts with a pianissimo (*pp*) dynamic, followed by a fortissimo (*f*) dynamic, a triplet of eighth notes (**3**), and a *Pizz.* (pizzicato) instruction. The fourth staff is marked *Arco* and begins with a fortissimo (*f*) dynamic, followed by a pianissimo (*pp*) dynamic and a fortissimo (*f*) dynamic. The fifth staff includes a *decrease.* marking, a fortissimo (*f*) dynamic, a trill (*tr*), a *Pizz.* instruction, and a first ending bracket (**1**). The sixth staff is marked *Arco* and *dolces*. The seventh staff includes a pianissimo (*pp*) dynamic, a fortissimo (*ff*) dynamic, a *Pizz.* instruction, and a fortissimo (*f*) dynamic.

ANDANTE & VARIATIONEN.

Andantino con moto.

II. In poco più animato.

mf *p* con grazia

p *mf* dolce

III. Die Viertel etwas schneller als vorher die ganzen Takte.

dim. *f e largamente*

p stringendo un poco *α tempo*

p *crese.* *f*

p *un poco rit.*

IV. Die Achtel etwas schneller als vorher die ganzen Takte.

espressivo *dim.* *più f*

p

V. È istesso tempo.

p *pp*

espr. *crese. molto* *al*

ff *mf* *dim.* *p*

VIOLONCELLO.

VI. Più vivo.

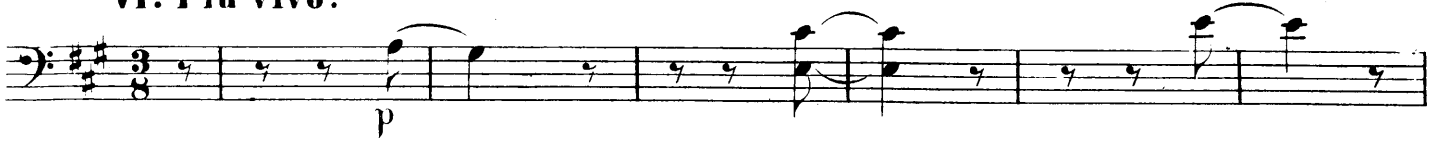

Tempo di Marcia.

Pizz.

